

NOTES:

*New Midnode on post mounted next to existing ped# PIRZ 3000 2

Equipment Install Type: Cool Ped: Post: Existing Cabinet:

Address: 625' West of 570 3rd Ave NE on South side of Road

Power Company: Minnesota Power Power: Existing NEW

Prepared By: MJS



Date: 3/18/17

Lat / Long:	SEC	9
N045°58'59.42"	TWP	40N
W094°05'18.42"	RANGE	30W
NW ¼ of NW¼	COUNTY	Morrison

Node Plan

Pierz - Node #16
N.191071

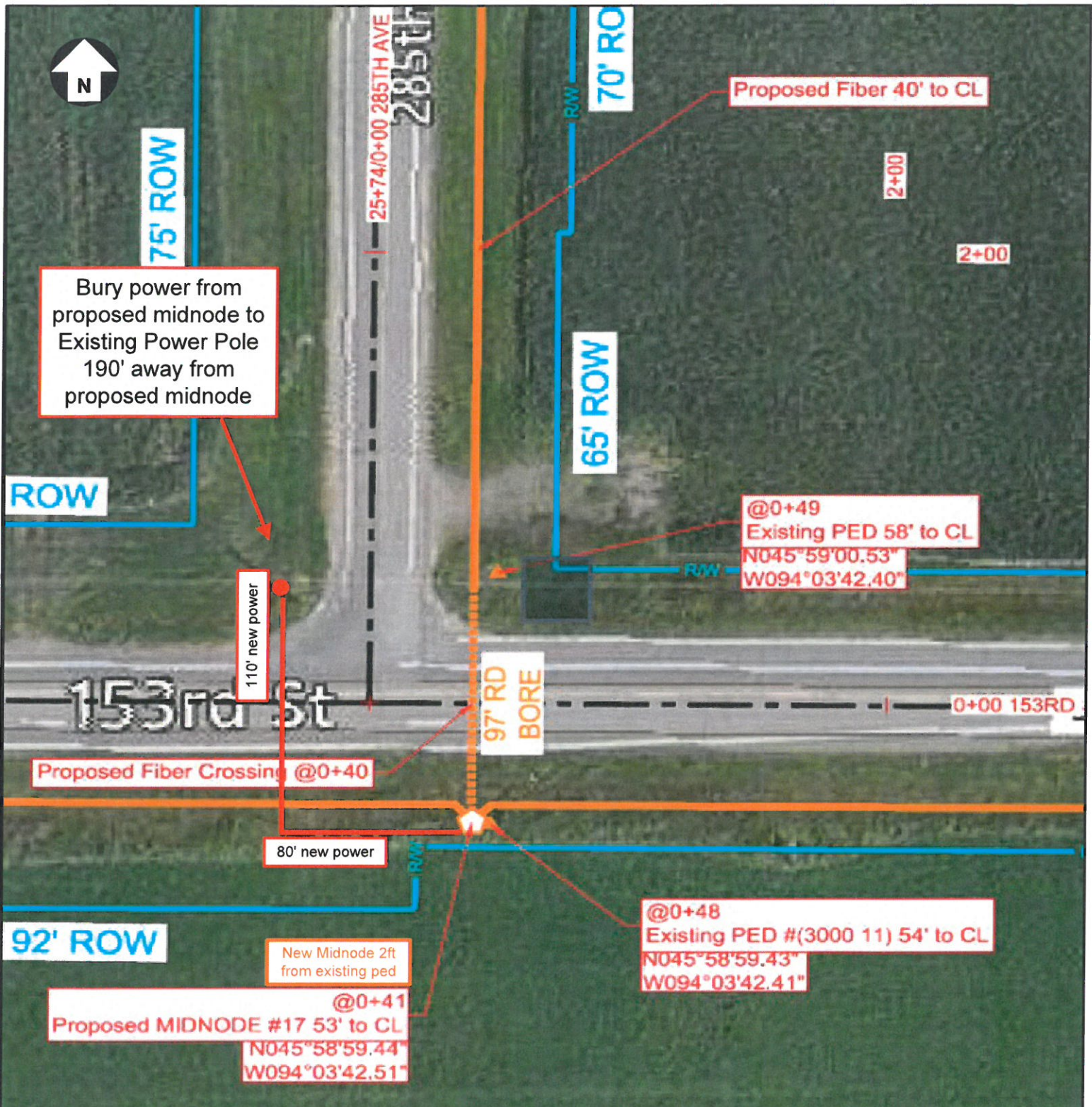

NOTES:

*New Midnode on post mounted next to existing ped# (3000 11)

Equipment Install Type: Cool Ped: Post: Existing Cabinet:
 Address: SE Corner of Intersection of 153rd St (Co Rd 39) & 285th Ave (Co Rd 23)
 Power Company: Minnesota Power Power: Existing NEW

Prepared By: MJS		Lat / Long:	SEC	10	Node Plan Pierz - Node #17 N.191076	
 TrustCompass.com		N045°58'59.44"	TWP	40N		
		W094°03'42.51"	RANGE	30W		
	Date: 3/18/17		NE ¼ of NW¼	COUNTY		Morrison

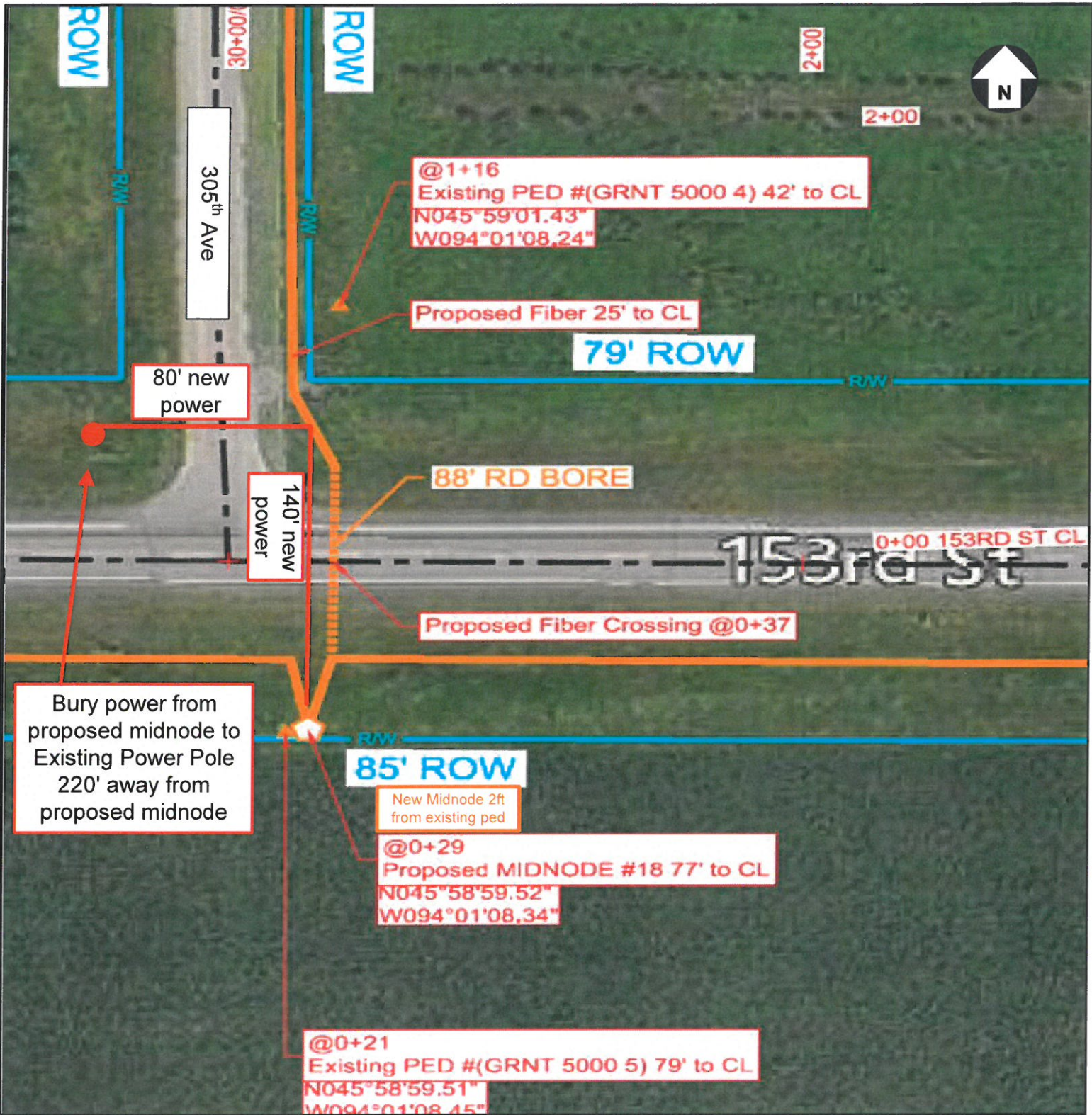

NOTES:

*New Midnode on post mounted next to existing ped# (GRNT 5000 5)

Equipment Install Type: Cool Ped: Post: Existing Cabinet:
Address: SE corner of the Intersection of 153rd St & Co Rd 333 (305th Ave)
Power Company: Crow Wing Power Power: Existing NEW

Prepared By: MJS	Lat / Long:	SEC	12
 compass consultants inc. TrustCompass.com	N045°58'59.52"	TWP	40N
	W094°01'08.34"	RANGE	30W
Date: 3/18/17	NW ¼ of NE¼	COUNTY	Morrison

Node Plan
Pierz - Node #18
N.191081

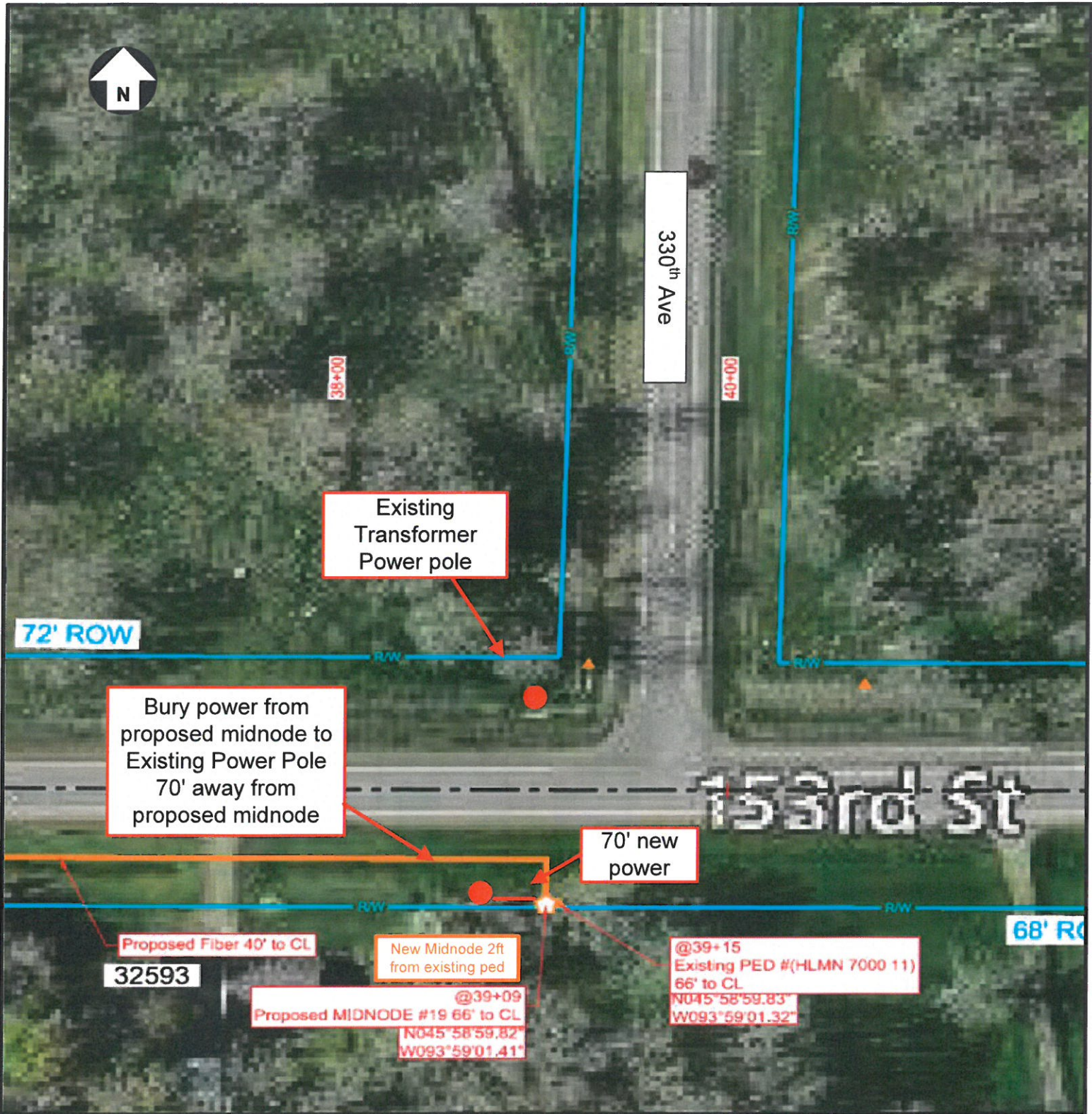

NOTES:

*New Midnode on post mounted next to existing ped# (HLMN 7000 11)

Equipment Install Type: Cool Ped: Post: Existing Cabinet:

Address: 32593 – 153rd St

Power Company: Crow Wing Power Power: Existing NEW

Prepared By: MJS			Lat / Long:	SEC	8	Node Plan Pierz - Node #19 N.191088
 compass consultants inc. TrustCompass.com			N045°58'59.82"	TWP	40N	
			W093°59'01.41"	RANGE	29W	
	Date: 3/18/17		NW ¼ of NE¼	COUNTY	Morrison	