

PLACE NEW CABLE 45-47' FROM CL
 AT 100' RIW 36"-48" DEPTH
 PLACE NEW CABLE 30' FROM Q
 19+50-21+50 48" DEPTH
 BORE ALL CROSSINGS AT EXTRA DEPTH
 PLACE CLOSURES AT RIW

U.S. West Communications
 Application for Permission to Place
 Telephone Company Plant on Highway
 Right of Way
 City _____ County MORRISON
 CO Highway Number 17 Control Sect _____
 J.O. 02m26wm Date 6.24.10
 Engineer DJ BREKMER Tel. No 320.255.8294
 Pt. 1 OF 3

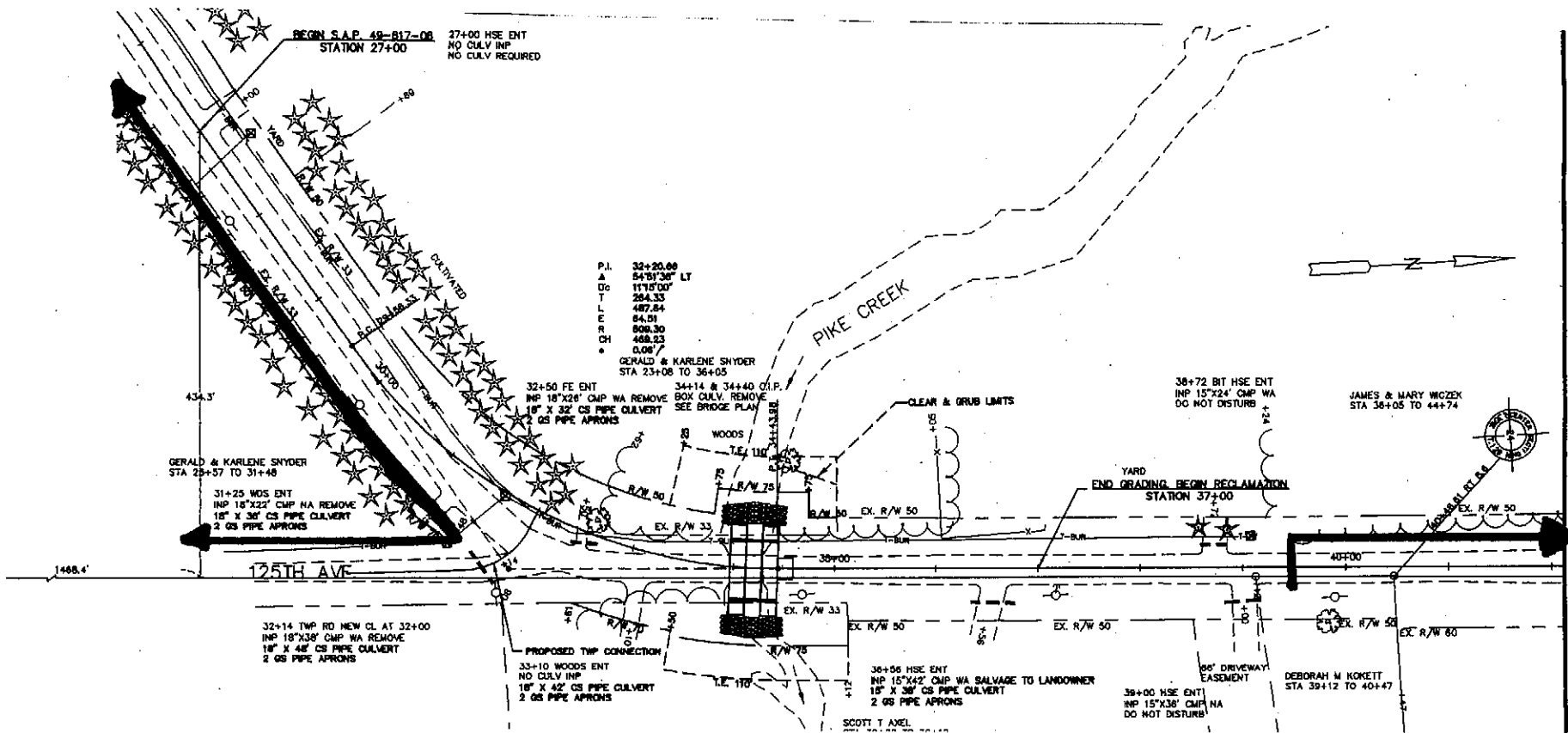

PLACE CABLE AT 47' FROM E
 ABANDON EXISTING FACILITIES
 THROUGH PIKE CREEK.

U.S. West Communications
 Application for Permission to Place
 Telephone Company Plant on Highway
 Right of Way

County MORRISON

CO Highway Number 17 Control Sect _____
 J.O. DAMABWM Date 6.24.10
 Engineer DS BREHMER Tel. No. 320.255.8294
 PRF 2 OF 3

PLACE NEW CABLE IN
OUTER 5' OF RIW
36" DEPTH. RIW VARIES

FALCON RD

EXISTING
CLOSURE

END AT
12778
FOUNTAIN RD

RIW 33'

CO RD 17

GUARD & PROTECT
FACILITIES DURING
CULVERT WORK

RIW 50'

RIW 60'

U.S. West Communications
Application for Permission to Place
Telephone Company Plant on Highway
Right of Way

City _____ County MORRISON

CO Highway Number 17 Control Sect _____

J.O. 02M26WM Date 6.24.10

Engineer DJ BREHMER Tel. No 320.255.8294

PA 3.0E3 Scale _____

