

← 100' R/W

66' R/W

INNERDUCT ONLY

INNERDUCT & COPPER JOINT TRENCH

PLACE 5 MILES INNERDUCT W/
HANDHOLES. SET FIBER TRAIL
INNERDUCT. PLACE 400 PR COPPER
JOINT W/ INNERDUCT BIRCH ST-STA 915
TO STA 906, 30'± FAOM C 48" DEPTH
BORE ALL STREETS, DRIVES & ROADWAYS

West Communications
Application for Permission to Place
Telephone Company Plant on Highway
Right of Way

County MORRISON

Highway Number 26 Control Sect

Date 10.4.10

Project No. 320.255.8294

■ = HANDHOLE LOCATION
PLACE AT R/W
30" X 48" X 36"

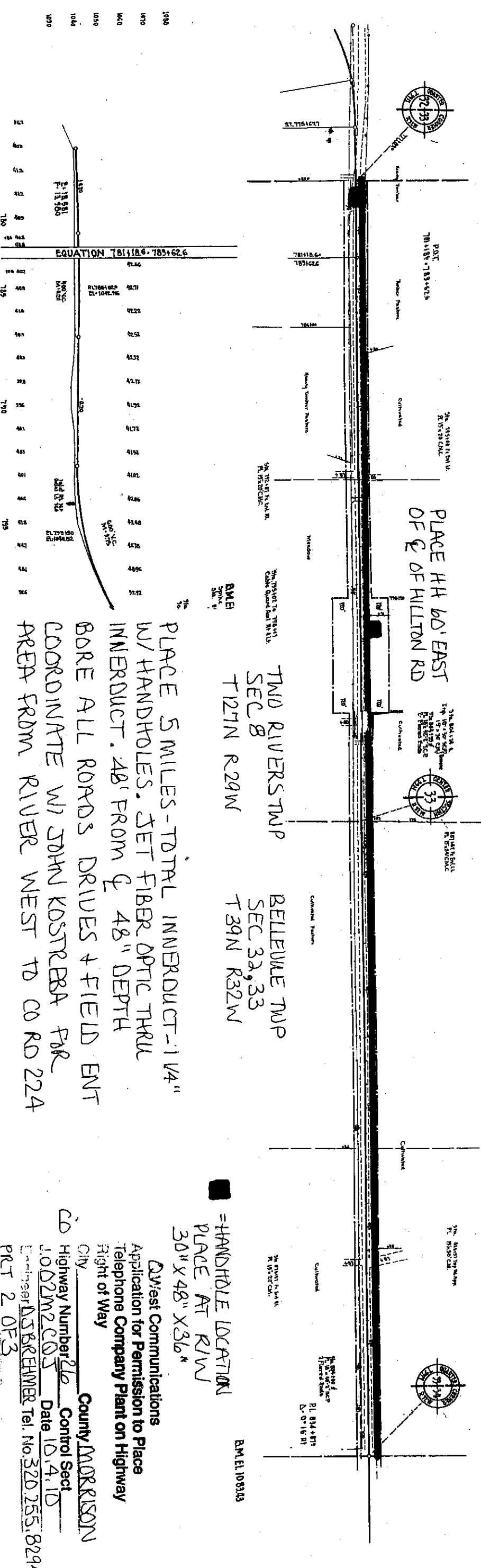
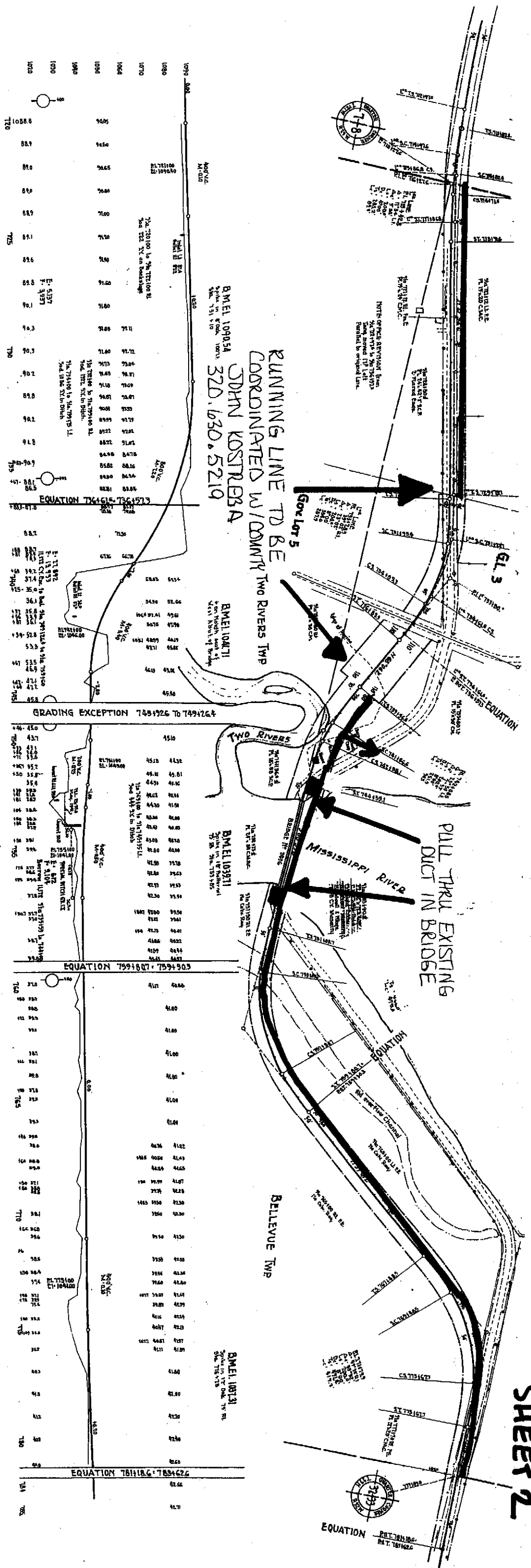

TWO RIVERS TWP
 SEC 8
 T127N R29W

BELLEUVE TWP
 SEC 32, 33
 T39N R32W

PLACE 5 MILES - TOTAL INNERDUCT - 1 1/4"
 W/ HANDHOLES. SET FIBER OPTIC THRU
 INNERDUCT. 48" FROM Q OF 48" DEPTH
 BORE ALL ROROS DRIVES + FIELD ENT
 COORDINATE W/ JOHN KOSTREBA FOR
 AREA FROM RIVER WEST TO CO RD 224

□ = HANDHOLE LOCATION
 PLACE AT R/W
 30" X 48" X 36"

Divest Communications
 Application for Permission to Place
 Telephone Company Plant on Highway
 Right of Way

City MORRISON
 County MORRISON
 Highway Number 26 Control Sect 10D2M2C05
 Date 10.4.10
 Engineer DAUBREMER Tel. No. 320.255.8294
 PRT 2 OF 3



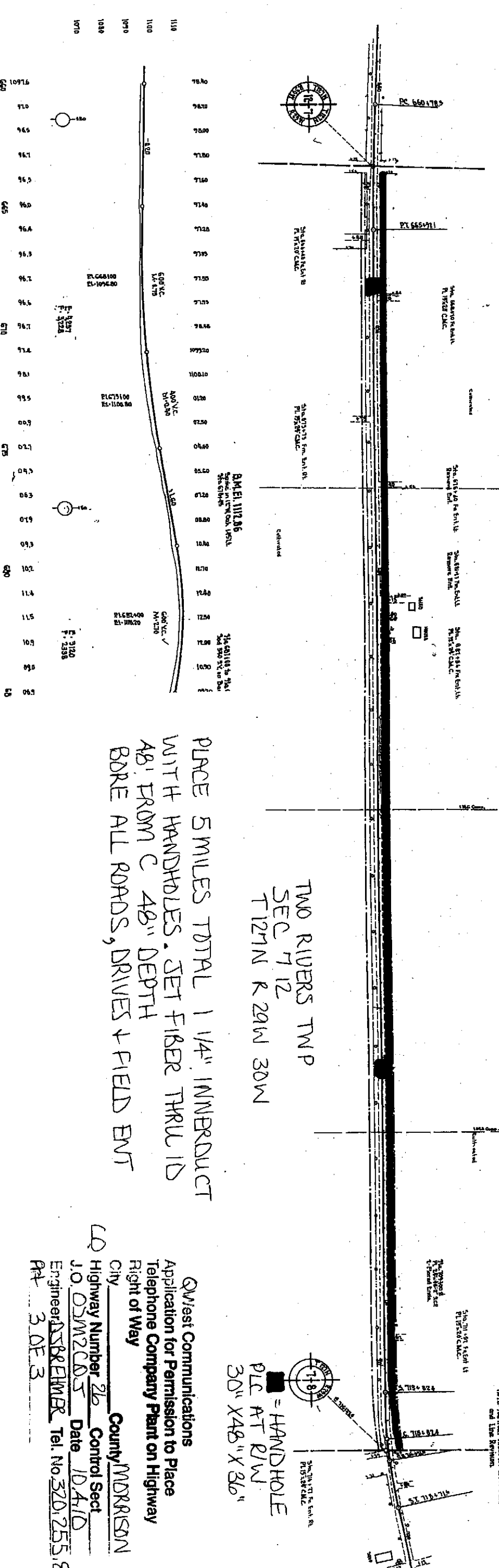
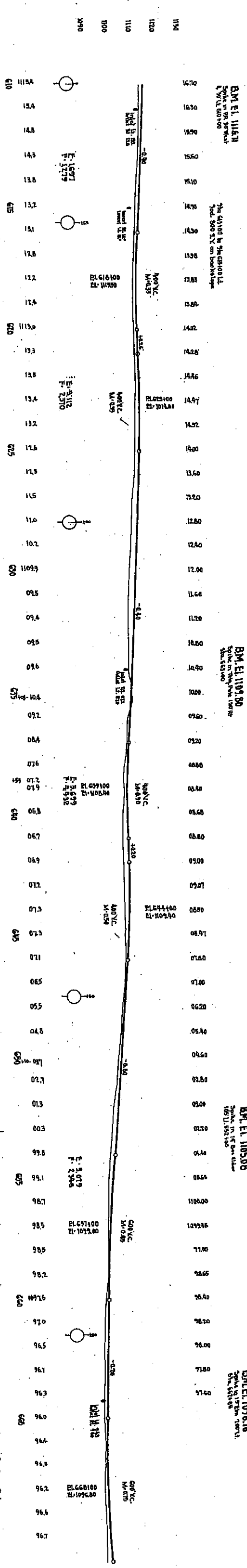
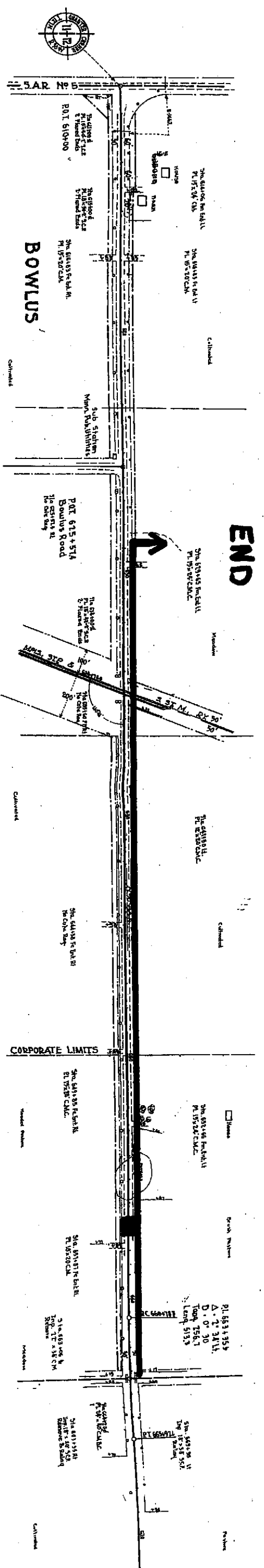

TWO RIVERS TWP
 SEC 7 12
 T127N R 29W 30W

PLACE 5 MILES TOTAL 1 1/4" INNERDUCT
 WITH HANDHOLES. SET FIBER THRU ID
 48" FROM C 48" DEPTH
 BORE ALL ROADS, DRIVES + FIELD ENT

□ = HANDHOLE
 PLC AT RW
 30" X 48" X 36"

Quest Communications
 Application for Permission to Place
 Telephone Company Plant on Highway
 Right of Way

County: MDRISON
 Highway Number: 26
 Control Sect: J.O. OSWALD
 Date: 10/4/10
 Engineer: D. BREMER
 Tel. No: 320.255.8294
 Plat: 3 OF 3

