

# CTC Drop Placement Diagram

Customer Name: AH Exchange: Lincoln  
 Customer 911 Address: COR 1 (COR 204) Copper - Cotton Wood Rds  
 Customer Daytime Phone #: \_\_\_\_\_ Route/Ped #: RN-3  
 Customer Nighttime Phone #: \_\_\_\_\_ Cell Phone #: \_\_\_\_\_

4  
+1H

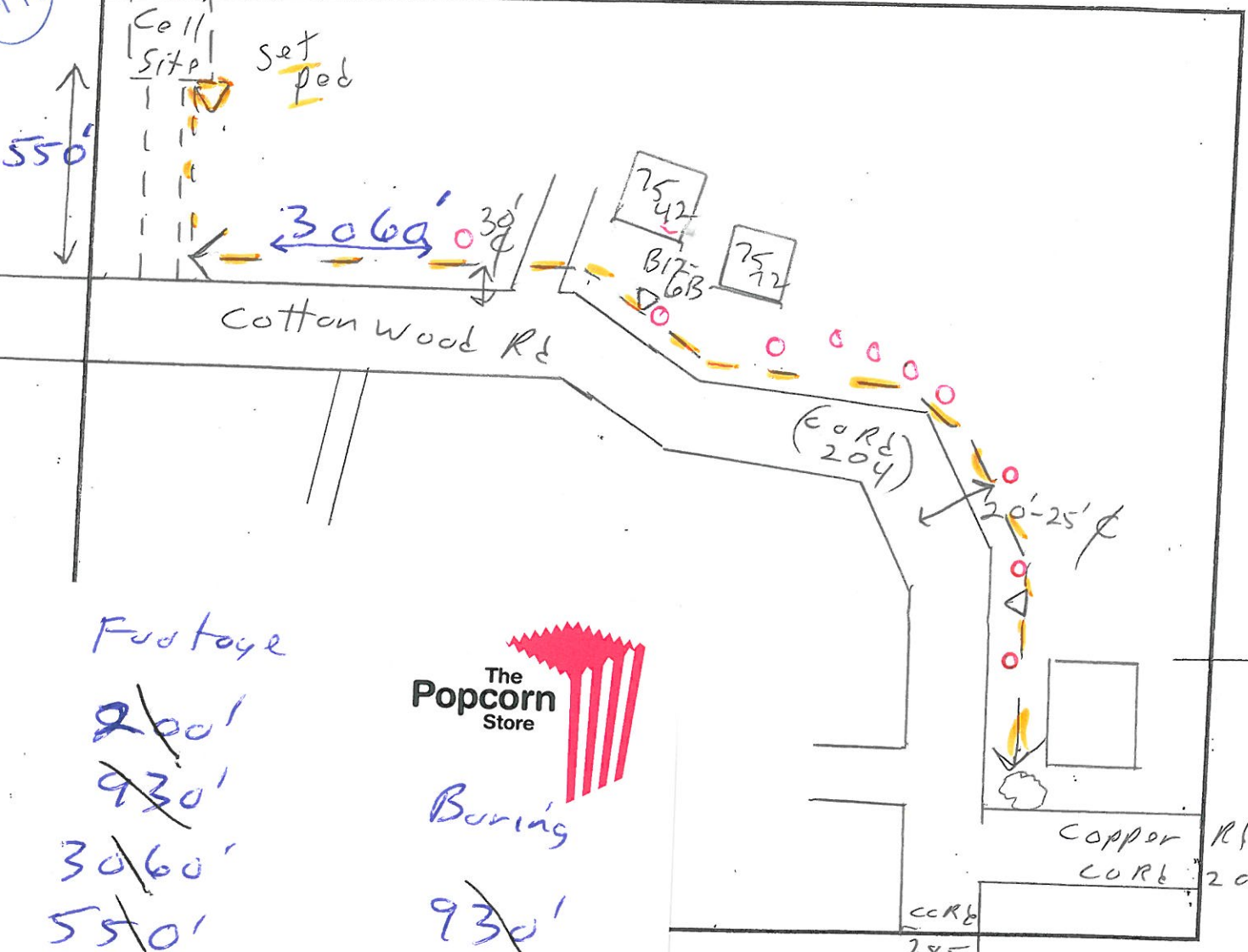

Footage  
~~200'~~  
~~930'~~  
~~3060'~~  
~~550'~~  

---

 4740'

  
 The Popcorn Store  
 Boring  
~~930'~~  

---

 930'

Peds?  
 —

**g Checklist (If yes, draw details on sketch):**

- re any Fences?
- re any Invisible Pet Fences?
- any Yard Lighting?
- re any Private Electrical Lines?
- re any Sewer Lines or Septic Systems?
- any Landscaping?
- a Sprinkler System?
- re any LP Gas Lines?
- re any Water Lines? How Deep?
- side or Outside?
- inside how long of a coil is required?

46-12-10

# CTC Drop Placement Diagram

Customer Name: AT Exchange: Lincoln  
 Customer 911 Address: Co Rd 1 - Co Rd 204 Cottonwood Rd  
 Customer Daytime Phone #: \_\_\_\_\_ Route/Ped #: RN-3  
 Customer Nighttime Phone #: \_\_\_\_\_ Cell Phone #: \_\_\_\_\_

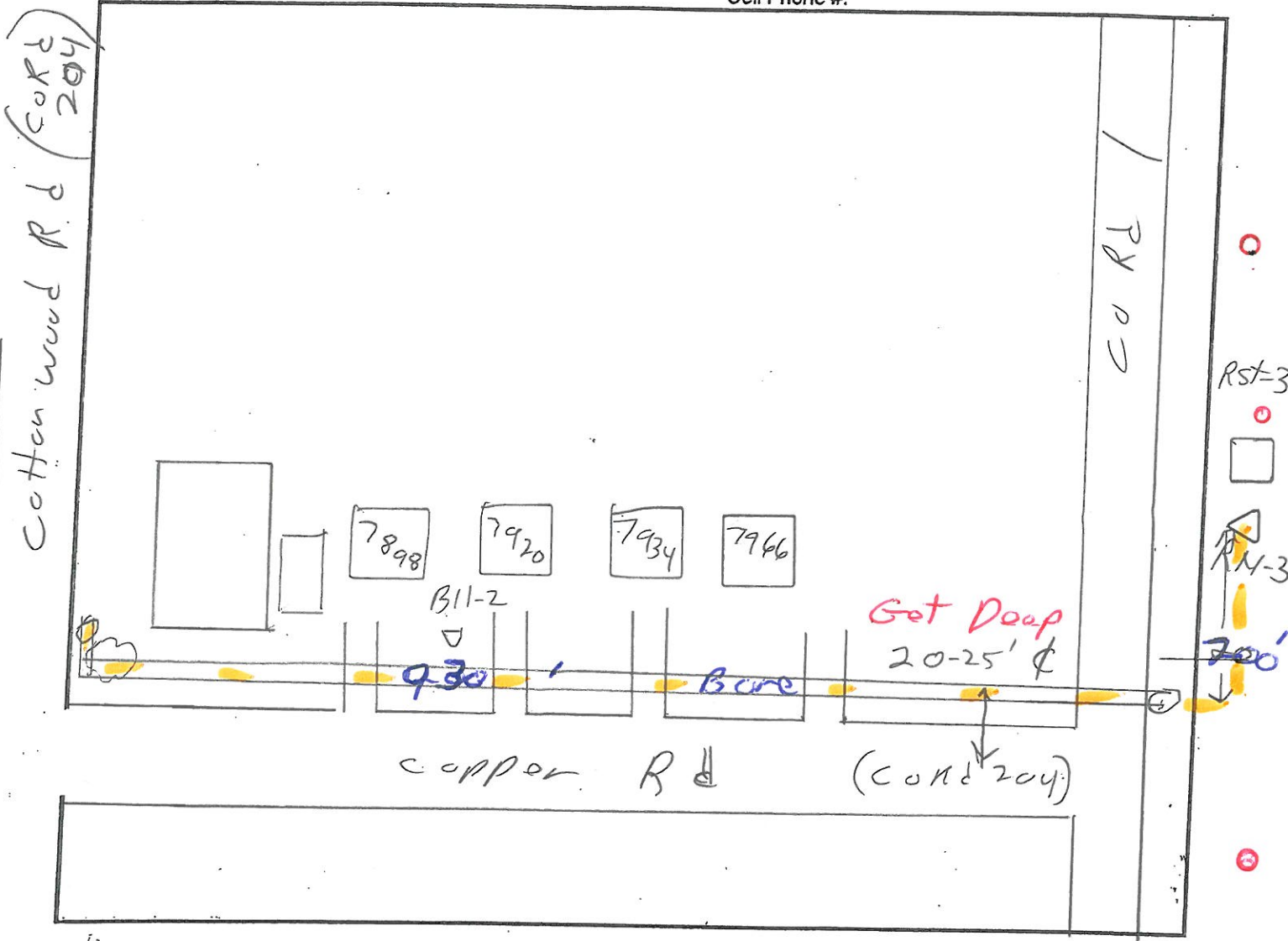

**Site Survey to include on Drawing:**

- Location of Streets & Street Names
- Location of Pedestal
- Location of House or Building
- Location of Proposed Cable Route
- North Arrow Indicator
- Contractor to Include:
- Start & End Cable Sequential Numbers
- Cable Span Footages
- All Changes or Additions to Design

**Drawing Checklist (If yes, draw details on sketch):**

- Are there any Fences?
- Are there any Invisible Pet Fences?
- Is there any Yard Lighting?
- Are there any Private Electrical Lines?
- Are there any Sewer Lines or Septic Systems?
- Is there any Landscaping?
- Is there a Sprinkler System?
- Are there any LP Gas Lines?
- Are there any Water Lines? How Deep?
- ONT Inside or Outside?
- If ONT Inside how long of a coil is required?

Drawn By: RV

Date: 8-12-10

CONTRACTOR CONSTRUCTION WORK ORDER

CTC Exchange: Lincoln CTC Phone Number: 575

Customer Name: ATT -

Customer Address: CORD 1 - CORD 204 - Cottonwood R

Daytime Phone Number: \_\_\_\_\_ Cell Phone Number: \_\_\_\_\_

Service Install Date: \_\_\_\_\_ Cable Pair/Fiber: \_\_\_\_\_

Description of work to be completed: ped RN-3 cord 1  
going west on North side Copper Rd  
(CORD 204) then North-east side (CORD 204)  
Cottonwood Rd. BFO

.....MATERIAL USED.....

Cable Size: \_\_\_\_\_ Feet: \_\_\_\_\_ Reel #: \_\_\_\_\_

Cable Size: \_\_\_\_\_ Feet: \_\_\_\_\_ Reel #: \_\_\_\_\_

Cable Size: \_\_\_\_\_ Feet: \_\_\_\_\_ Reel #: \_\_\_\_\_

Cable Size: \_\_\_\_\_ Feet: \_\_\_\_\_ Reel #: \_\_\_\_\_

Inner-Duct Size: \_\_\_\_\_ Feet: \_\_\_\_\_ Reel #: \_\_\_\_\_

Inner-Duct Size: \_\_\_\_\_ Feet: \_\_\_\_\_ Reel #: \_\_\_\_\_

Pedestal Size: \_\_\_\_\_ Quantity: \_\_\_\_\_

Pedestal Size: \_\_\_\_\_ Quantity: \_\_\_\_\_

Pedestal Pole or Stake: \_\_\_\_\_ Quantity: \_\_\_\_\_

.....

Project Staked By: RJ Date: 8-12-10

Engineer Approval By: \_\_\_\_\_ Date: \_\_\_\_\_

Construction Completed By: \_\_\_\_\_ Date: \_\_\_\_\_

**GOPHER STATE ONE CALL'S  
FAX-A-LOCATE REQUEST FORM**

**Section 1 - Company/Caller Information Only**

Caller ID Number: 97153 Company Phone Number: 218-829-1553  
Company Name: Elite Underground Inc.  
Your Name: Eli Mackereth Your Phone (cell) Number: 218-330-7160  
Alternate Contact Name: See Above Alternate Contact's Phone: See Above  
Company Address: 9351 Oak Bluff  
City: Brainerd State: MN Zip Code: 56401  
Your e-mail address: elimack@msn.com Your fax number: 218-829-1558

**Section 2: Excavation Information Only**

Explosives? (Y/N) N Horizontal or Directional Drilling (Y/N) Y  
Road Right of Way? (Y/N) Y Duration of Job?(Y/N) 1 Day  
Type of Work Being Done: Install Fiber cable  
Who is the Work Being Done For: Consolidated Telcom  
County: Morrison City or Township: Rail Prairie  
Address: \_\_\_\_\_ Street: Co Rd 1  
Nearest Intersecting Street: Co Rd 204 (Copper Cottonwood Rds)  
What area needs to be marked: above intersection 200 ft  
Driving directions (if applies) North-east side Co Rd 1,  
mark flagged going south 200ft,  
Further Comments: then 930 ft west then  
3600 ft NW along Co Rd 204  
to cell site.  
Township Number 132N Range Number 30W Section Number 29 \*Quarter Section SW  
OR 30 SE  
SW  
(Remember that one or the other MUST be provided to complete the locate)  
Hudson/King Page Number: \_\_\_\_\_ Grid Letter: \_\_\_\_\_ Year of Book: \_\_\_\_\_  
(please circle one)

If there are any private facility operators in your excavation area, you must notify them individually.

\*Single quarter section ONLY is required when using TRS.

*Thank you for filing a locate request with Gopher State One Call*