

CTC Drop Placement Diagram

Customer Name: AH Exchange: Randall
 Customer 911 Address: 2668 270th St. (Co Rd 18) - Hwy 10
 Customer Daytime Phone #: _____ Route/Ped #: MR-8
 Customer Nighttime Phone #: _____ Cell Phone #: _____

V
HH

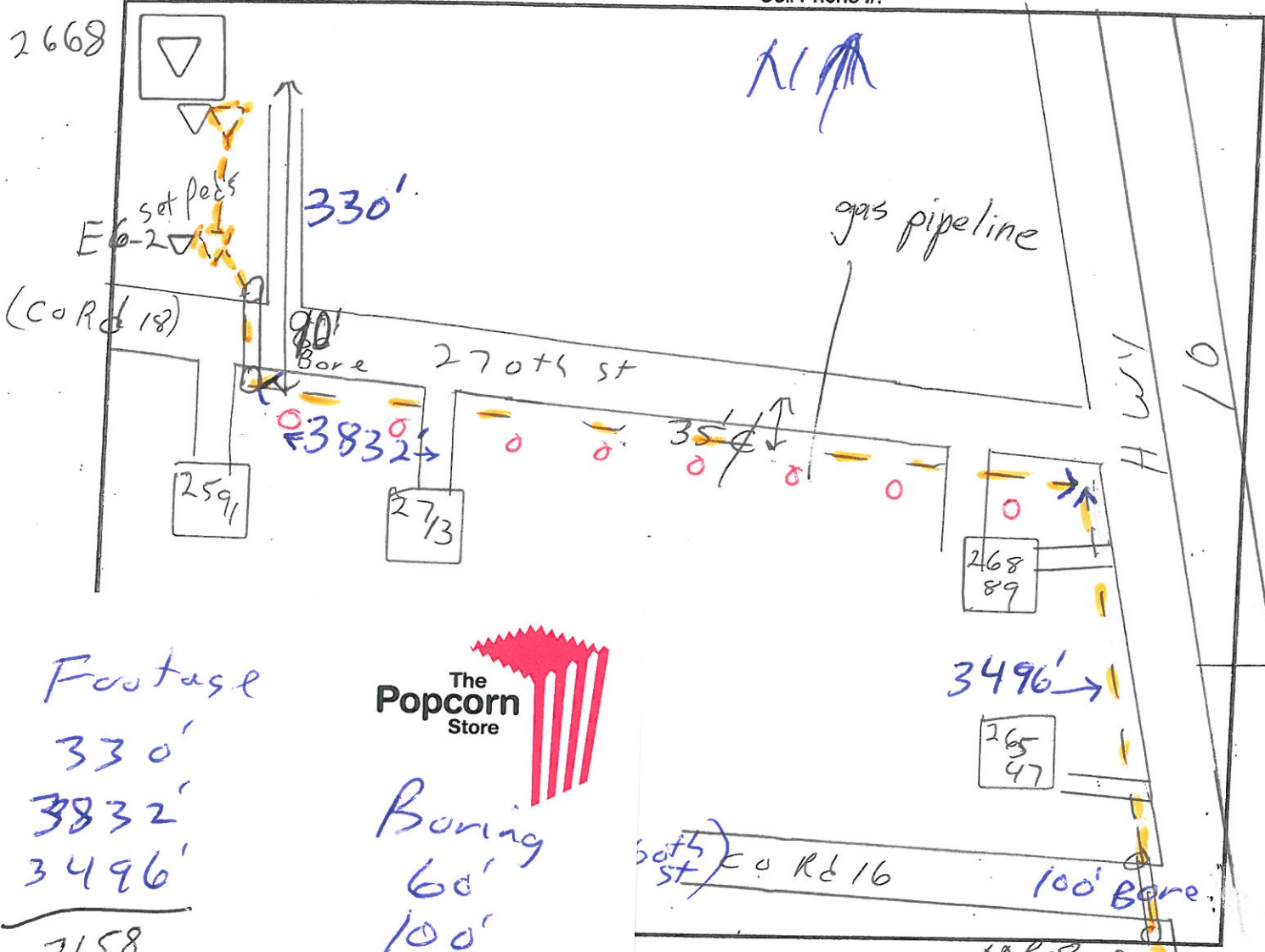

Footage
 330'
 3832'
 3496'

 7658



Boring
 60'
 100'

 160'
 Ped's?

Drawing Checklist (If yes, draw details on sketch):

- Are there any Fences?
- Are there any Invisible Pet Fences?
- Are there any Yard Lighting?
- Are there any Private Electrical Lines?
- Are there any Sewer Lines or Septic Systems?
- Are there any Landscaping?
- Are there a Sprinkler System?
- Are there any LP Gas Lines?
- Are there any Water Lines?: How Deep?
- ONT Inside or Outside?
- ONT Inside how long of a coil is required?

Date: 8-12-10

CONTRACTOR CONSTRUCTION WORK ORDER

CTC Exchange: Randall CTC Phone Number: 749

Customer Name: ATT

Customer Address: 2668 Co Rd 18 270th St - Hwy 10

Daytime Phone Number: _____ Cell Phone Number: _____

Service Install Date: _____ Cable Pair/Fiber: _____

Description of work to be completed: ped MR-8 along west side Hwy 10 - south side Co Rd 18 to cell site. BFO

.....MATERIAL USED.....

Cable Size: _____ Feet: _____ Reel #: _____

Cable Size: _____ Feet: _____ Reel #: _____

Cable Size: _____ Feet: _____ Reel #: _____

Cable Size: _____ Feet: _____ Reel #: _____

Inner-Duct Size: _____ Feet: _____ Reel #: _____

Inner-Duct Size: _____ Feet: _____ Reel #: _____

Pedestal Size: _____ Quantity: _____

Pedestal Size: _____ Quantity: _____

Pedestal Pole or Stake: _____ Quantity: _____

.....

Project Staked By: RV Date: 8-12-10

Engineer Approval By: _____ Date: _____

Construction Completed By: _____ Date: _____

**GOPHER STATE ONE CALL'S
FAX-A-LOCATE REQUEST FORM
Section 1 - Company/Caller Information Only**

Caller ID Number: 97153 Company Phone Number: 218-829-1553

Company Name: Elite Underground Inc.

Your Name: Eli Mackereth Your Phone (cell) Number: 218-330-7160

Alternate Contact Name: See Above Alternate Contact's Phone: See Above

Company Address: 9351 Oak Bluff

City: Brainerd State: MN Zip Code: 56401

Your e-mail address: elimack@msn.com Your fax number: 218-829-1558

Section 2: Excavation Information Only

Explosives? (Y/N) N Horizontal or Directional Drilling (Y/N) Y

Road Right of Way? (Y/N) Y Duration of Job?(Y/N) 1 Day

Type of Work Being Done: Install Fiber cable

Who is the Work Being Done For: Att - ctc

County: Morrison City or Township: Cushing (W)

Address: 2668 Street: 270th St (CRD 18)

Nearest Intersecting Street: Hwy 10

What area needs to be marked: above intersection go 3800 ft west to cell site.

Driving directions (if applies)

mark flagged route going east

Further Comments: 4100 ft. to Hwy 10. then

SE along Hwy 10 3500 ft. to
ped MR-8 by CRD 16.

Township Number 13N Range Number 31W Section Number 17 *Quarter Section SE

OR
(Remember that one or the other MUST be provided to complete the locate)

Hudson/King Page Number: _____ Grid Letter: 20 Year of Book: NE
(please circle one) 21 NW
NE
SE

If there are any private facility operators in your excavation area, you must notify them individually.

*Single quarter section ONLY is required when using TRS.

Thank you for filing a locate request with Gopher State One Call