

# MORRISON COUNTY PUBLIC WORKS DEPARTMENT PERMIT APPLICATION FOR WORK ON COUNTY HIGHWAY RIGHT OF WAY

**PERMIT FEE: \$25.00**

DESCRIPTION OF WORK: (be specific) The proposed route would start at the Morrison / Crow Wing County line and go South at different locations  
(print provided) for approx 5.02 Miles or 26,516 Feet with 14-Road Crossings

Work to start on or after April 1st, 2011 and completed on or before December 31st, 2011

CSAH/CO. RD. NUMBER: 23

LOCATION: 2.0 miles East of S.T.H. #25 on the South side of the road

APPLICANT'S NAME: Consolidated Telecommunication Company (Steve Gilbert)

ADDRESS: 1102 Madison Street, P.O. Box 972, Brainerd, Mn 56401

PHONE NUMBER: \_\_\_\_\_

CONTRACTOR'S NAME: \_\_\_\_\_ PHONE: \_\_\_\_\_

In accordance with the application herein, a Permit is granted for work within county right-of-way at the location described above and in such manner as may be specified by the Public Works Department.

### SPECIFICATION:

"See Attached"

Before any work is done the Applicant shall furnish a deposit in favor of the County Treasurer of Morrison County in the amount of \$ \_\_\_\_\_. Deposit, less cost of any repair by County, will be returned upon acceptance of work by County Engineer.

\_\_\_\_\_  
Applicant Signature Date: \_\_\_\_\_

=====

Do Not Write Below This Line:

Check Number: \_\_\_\_\_ (\$25 Permit Fee plus Deposit)

Check Number: \_\_\_\_\_ (Deposit)

Check Number: \_\_\_\_\_ (\$30 Right of Way Registration Fee, if applicable)

Date Permit Approved: \_\_\_\_\_ Date Work Approved: \_\_\_\_\_

Deposit returned Warrant # \_\_\_\_\_ Amount: \$ \_\_\_\_\_

County Highway Engineer: \_\_\_\_\_

# **SPECIAL PROVISIONS**

## ***MORRISON COUNTY PUBLIC WORKS***

The Applicant agrees to the following conditions covering the construction work:

1. The Applicant shall assume all liability for, and save the County, its agents and employees harmless from any and all claims for damages, actions or causes of action arising out of the work to be done and the continuing uses by the Applicant, including but not limited to the placing, constructing, maintaining and using of said utility under this application and permit.
2. Said work shall be completed in conformity with all applicable laws, regulations and codes covering said work. All installation/construction shall be made in conformity with regulations of governmental agencies for the protection of the public.
3. Wherever topsoil and sod are disturbed they shall be replaced and maintained until the turf is established.
4. The said construction and/or installation shall not interfere with any existing utility facilities on the county highway right-of-way.
5. Necessary barricades, warning devices and flagman shall be provided by the Applicant during all phases of their construction and maintenance operations on county highway right-of-way.
6. Upon completion of installation/construction, the Applicant shall restore the county highway right-of-way to its original condition, the Applicant shall then notify the office of the County Highway Engineer of the completion of the work so that inspection can be made to determine its acceptability.
7. Damage resulting from the installation/construction described shall be paid for in its entirety by the Applicant.
8. Notice to the Public Works Department that the work shall take place shall be at least 24 hours.
9. Applicant is responsible for contacting Gopher State One Call for utility locates before they began work.
10. All underground facilities must be Registered with Gopher State One Call before deposit will be returned. (Forms available at Public Works – no charge to get Registered)
11. The Morrison County Ordinance for the Management of Public Right of Way states that all underground facilities within county right-of-way be Registered with Morrison County (Forms available at Public Works - \$30 Registration Fee) All after the fact Right of Way Registration/Permit fees for Morrison County are doubled.

*Morrison County Public Works Department  
213 First Avenue Southeast  
Little Falls MN 56345*

*Phone: 320-632-0121*

# Morrison County CSAH #23

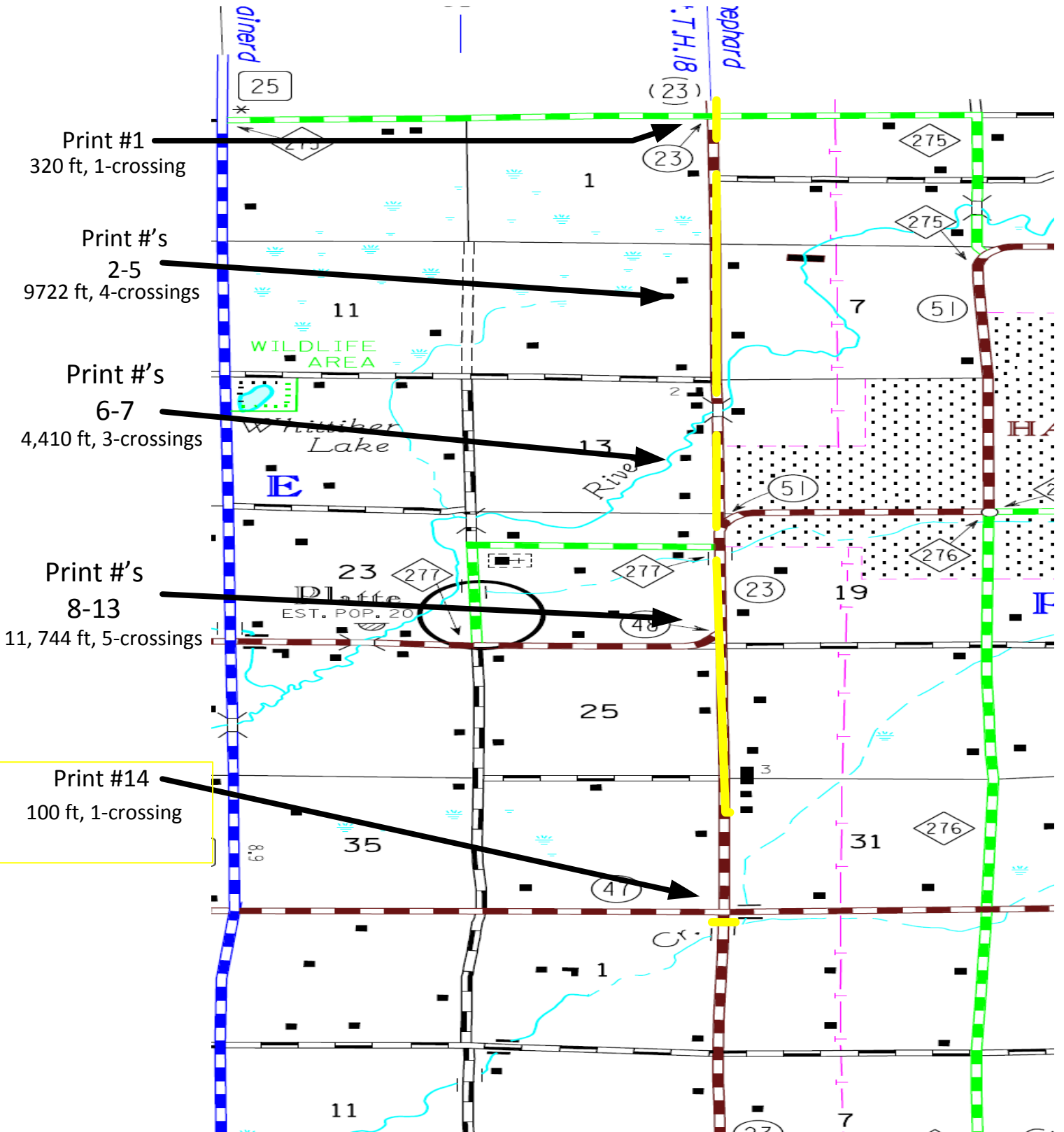

Proposed Routes Highlighted In Yellow

Approx 5.02 Miles or 26,516 feet with 14-Road Crossings

DISTANCE FROM C ROAD SEE NOTATION		BURIED PLANT STAKING SHEET & PLANT RECORD			SEC. $\frac{6}{31} \frac{1}{30}$	SHEET 1 of 14
STAKED BY ZBC	DATE 3-10-10	COMPANY LTC	TWP. 42N	RANGE 29W	ROUTE 3A	
REV.	REV.	PROJECT MD 537-2011	RANGE 29W	CO. MORRISON CROW WING	MAP REFERENCE	
AS BUILT ENT. BY	DATE	EXCHANGE Sullivan				

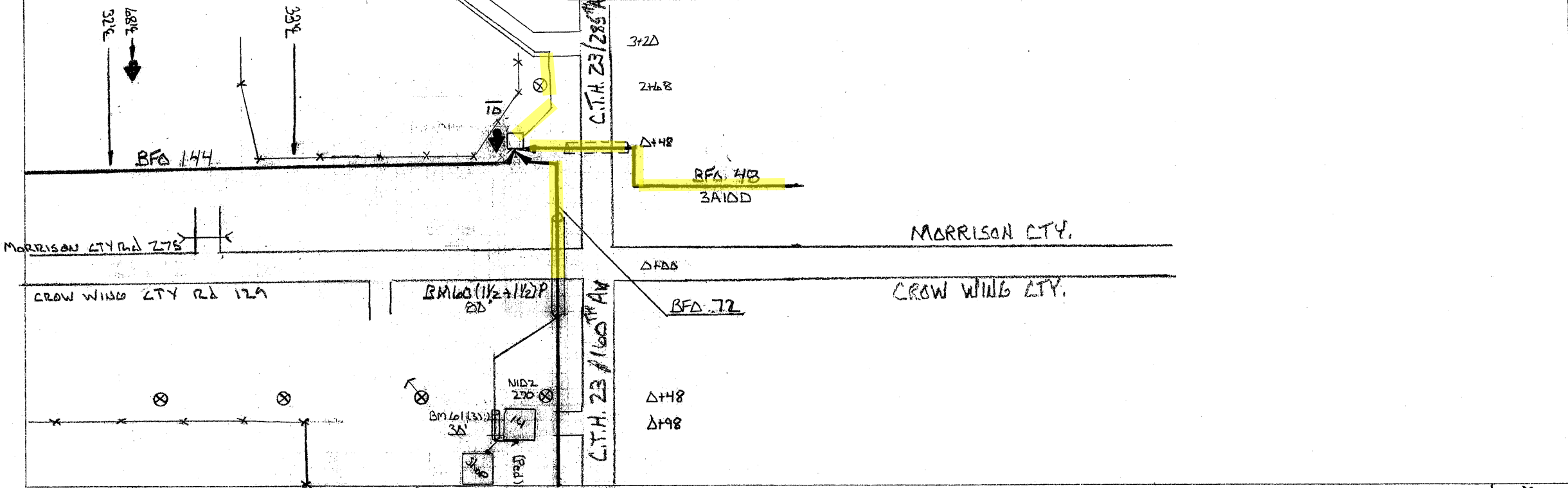

PED.	BA	BD	BH	HBF	BFO	UD	SUB.	SEB	MID	BM	HO	X CONTRACT	
												XZ	XZ
			F(30x48 x36)T	Δ(144)	144	(1x1-1)S	NO.	4	2	2(5)18 53	-1	BA	BD
1A			1	1	2560		2724	800	1	1	116	2	2
						70	Shop	14	270	1	30		
			1	1	2560	70	1070	2	1	1	116	2	2
			✓	✓	✓	✓	✓	✓	✓	✓	✓	6	





DISTANCE FROM Q ROAD SEE NOTATION		BURIED PLANT STAKING SHEET & PLANT RECORD			SEC. $\frac{L_6}{1}$	SHEET 3 of 14
STAKED BY ZBC	DATE 3-17-10	COMPANY CTL	TWP. 42N	RANGE 36W	ROUTE 3A5D	
REV.	REV.	PROJECT MAJ 537-2011	CO. Morrison	MAP REFERENCE		
AS BUILT ENT. BY	DATE	EXCHANGE Sullivan				

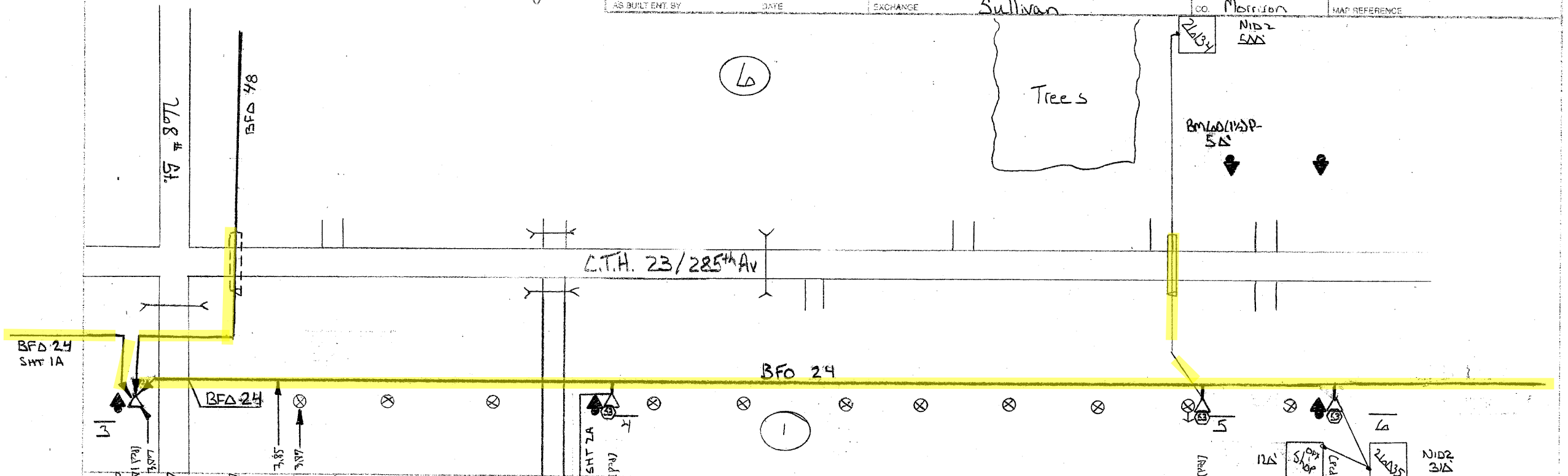

PED.	BA	B00	BFD	UD	SUB.	SEB	NID	BM	HO	XZ	XZ	X CONTRACT
3	4		24	(1x1-1")S	NO.	4	2	2(18) 53	-1	BA	BD	
4	1		1436		26551	1120	1	1	2	1	1	
				200	26547	1700	1					
5	1		2376		26134	500	1	1	1	1	1	
6	1		44A		26035	310	1	1	1	1	2	2
				120	DPX							
	3		4252	320	3630	4	3	3	4	4	4	
									50			
										8		









DISTANCE FROM Q ROAD SEE NOTATION		BURIED PLANT STAKING SHEET & PLANT RECORD		SEC. $\frac{13}{18}$	SHEET 6 of 14
STAKED BY ZBL	DATE 3-22-10	COMPANY LTA	TWP 42N	RANGE 29W	
REV	REV	PROJECT MN537-2011	ROUTE 3011A	MAP REFERENCE	
AS BUILT ENT BY	DATE	EXCHANGE Sullivan	CO. Morrison		

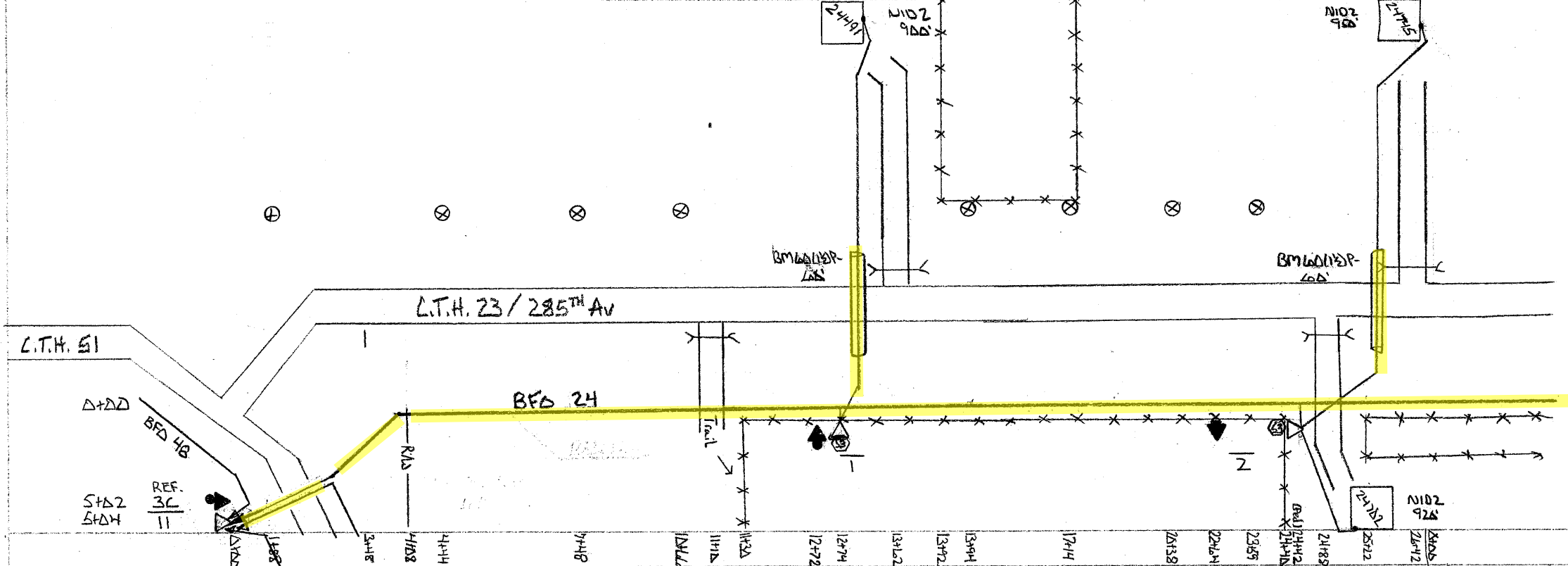

PED.	BA	BDD	BFD	SUB.	SEB	NID	BM	HO	CONTRACT	
									XZ	XZ
			24	NO.	4	2	2809 53 60 115P	-1	BA	RD
1		1	1838	24491	900	1	1	1	1	1
2		1	1278	24702	920	1	1	1	2	1
				24715	950	1	60			
		2	3116	2770	3	3	2 2 60	3	2	2
									11	



DISTANCE FROM C. ROAD SEE NOTATION		BURIED PLANT STAKING SHEET & PLANT RECORD		SEC. $\frac{13}{18}$	SHEET 7 of 14
STAKED BY ZBL	DATE 3-22-1A	COMPANY CTL	TWP 42N	RANGE 29W	
REV.	REV.	PROJECT MN537-2011	ROUTE 3C11A	MAP REFERENCE	
AS BUILT ENT BY	DATE	EXCHANGE Sullivan	CO. Morrison		

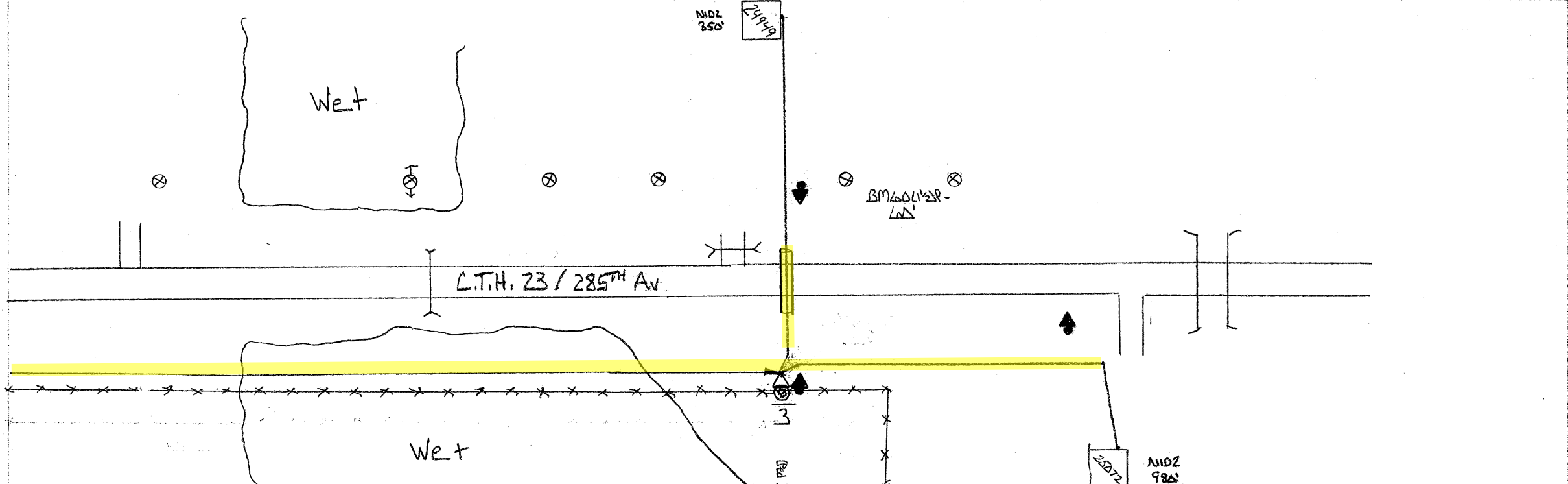

PED.	BA	BDD	BFO	SUB.	SEB	NID	BM			HO	X CONTRACT	
							NO.	4	2		XZ	XZ
REF 2		4	24				2572	53	60	-1	BA	BD
3		1	1450	24949	350	1	1	1	60	2	3	3
			1450	25672	980	1						
		1	1450	1830	2	1	1	60		2	3	3



DISTANCE FROM G. ROAD SEE NOTATION		BURIED PLANT STAKING SHEET & PLANT RECORD		SEC. 19/24 18/13	SHEET 8 of 14 ROUTE 3C MAP REFERENCE
STAKED BY ZBC	DATE 3-18-10	COMPANY CTC	TWP 42N		
REV.	REV.	PROJECT MNS37-2611	RANGE 29W		
AS BUILT BY	DATE	EXCHANGE Sullivan	CO. Madison		

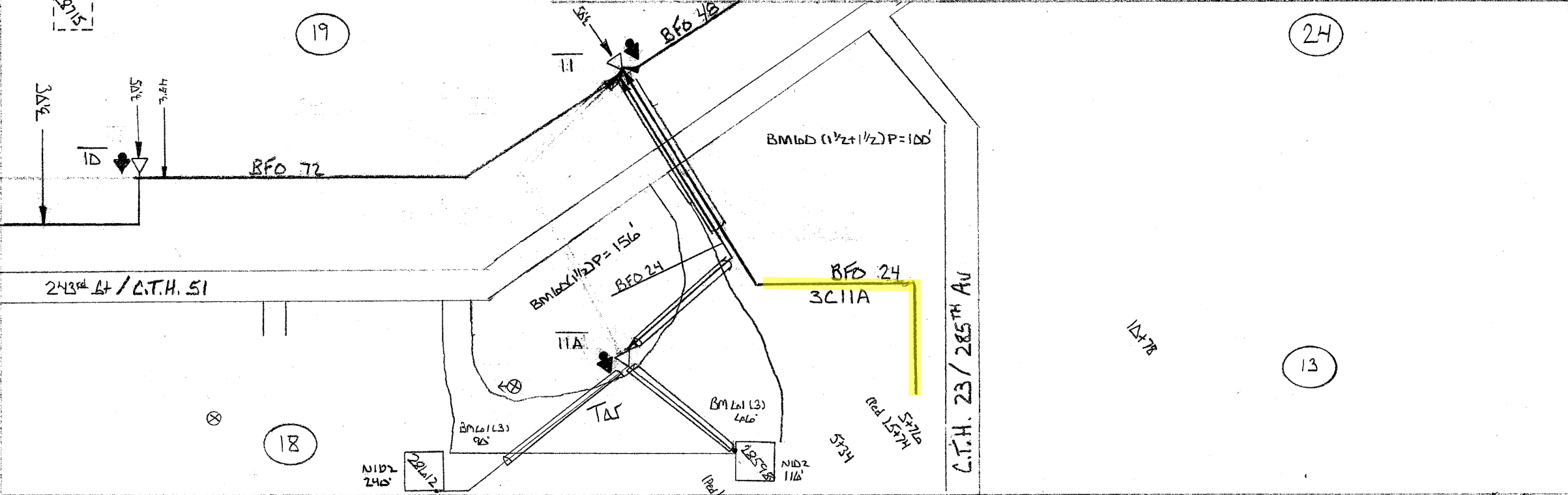

PED.	BA	BDO		BFO		SUB. NO.	SEB	NID	BM			HO	CONTRACT				
		4	5	24	72				156 (1/2)P	100 (+1/2)P	60 (3)		XZ	XZ			
II			1		1634			1	1			63	1	1			
IIA			1		326	28612	240	1	1	156	100	90	2	1	1		
						28598	110	1				60					
			1	1	326			350	2	2	2	156	100	156	65	2	2
			✓	✓	✓			✓	✓	✓	✓	✓	✓	✓	13		



DISTANCE FROM G. ROAD SEE NOTATION		BURIED PLANT STAKING SHEET & PLANT RECORD			SEC. $\frac{19}{24}$	SHEET 9 of 14 3C
STAKED BY ZBC	DATE 3-18-10	COMPANY CTC	TWP. 42N	RANGE 29W	ROUTE	
REV.	REV.	PROJECT MN537-2A11	CO. Morrison	MAP REFERENCE		
AS BUILT ENT. BY	DATE	EXCHANGE Sullivan				

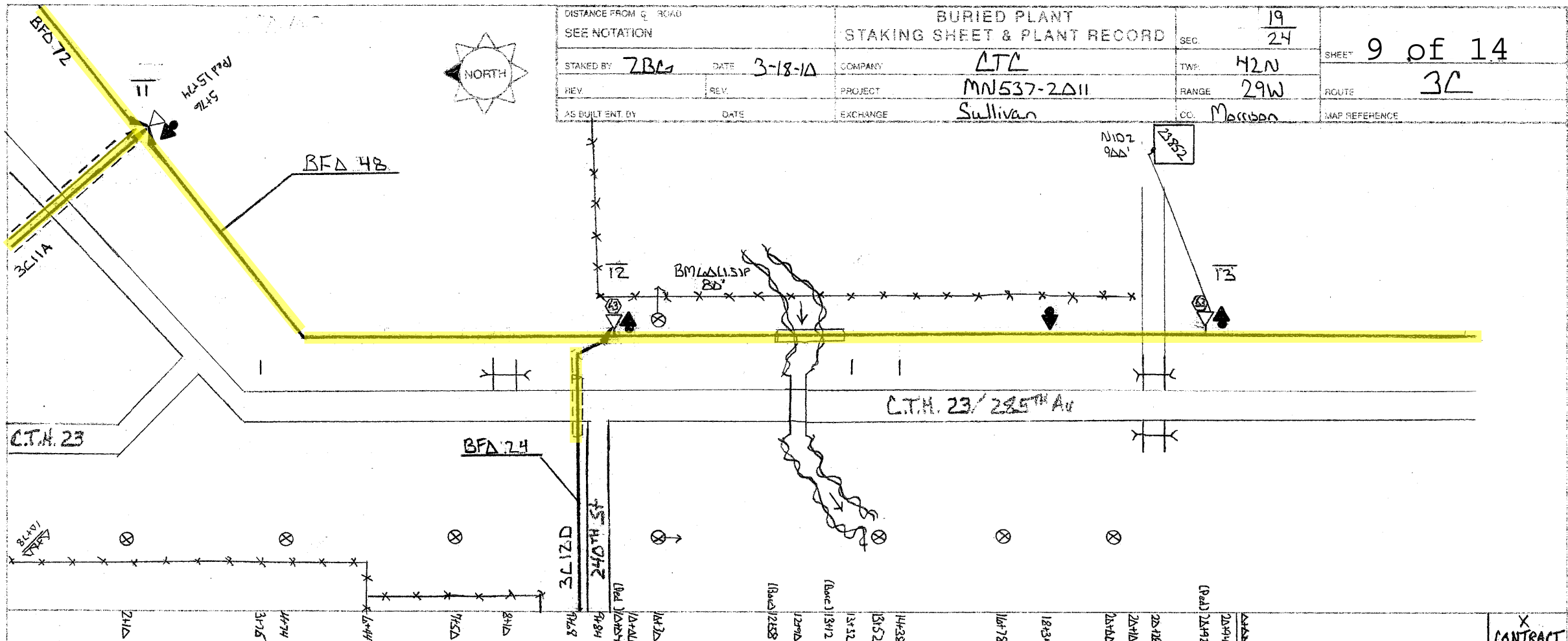

PED.	BA	BDO	BFO	SUB. NO.	SEB	ND	BM	HO	CONTRACT	
									XZ	XZ
		4	4B		4	2	2150 53 1515P	-1	BA	BD
12		1	1568				1 1	10	1	1
13		1	1948	2382	900	1	1 1 80	1	2	2
		2	3516		900	1	2 2 80	11	3	3
									14	



DISTANCE FROM G ROAD SEE NOTATION		BURIED PLANT STAKING SHEET & PLANT RECORD		SEC. <u>19</u> <u>24</u>	SHEET <u>10 of 14</u>
STAKED BY <u>ZRG</u>	DATE <u>3-18-16</u>	COMPANY <u>CTC</u>	TWP <u>42N</u>	ROUTE <u>3C</u>	
REV.	REV.	PROJECT <u>MN537-2011</u>	RANGE <u>29W</u>	MAP REFERENCE	
AS BUILT ENT. BY	DATE	EXCHANGE <u>Sullivan</u>	CO. <u>Morrison</u>		



23526

19

23526

NID 2  
300

Trees

BFO 48

13

14

C.T.H. 23 / 285<sup>TH</sup> AV

24

PED.	BA	BDO	BFO	SUB.	SEB	NID	BM	H9	XZ	XZ
		4			4	2	23526 53		BA	BD
14		1	1760	23526	300	1	1 1	1	1	1
		1	1760		300	1	1 1	1	1	1
		✓	✓	✓	✓	✓	✓	✓	16	

DISTANCE FROM Q ROAD SEE NOTATION		BURIED PLANT STAKING SHEET & PLANT RECORD		SEC. <u>19</u> / <u>35</u> <u>24</u> / <u>25</u>	SHEET <b>11 of 14</b> ROUTE <b>3C</b> MAP REFERENCE
STAKED BY <u>ZBC</u>	DATE <u>3-18-16</u>	COMPANY <u>CTC</u>	TWP. <u>42N</u>		
REV.	REV.	PROJECT <u>MN537-2D11</u>	RANGE <u>3DW</u>		
AS BUILT ENT BY	DATE	EXCHANGE <u>Sullivan</u>	CO. <u>Morrison</u>		



(19)

(30)

22894  
NID2  
786  
29+08  
28+86

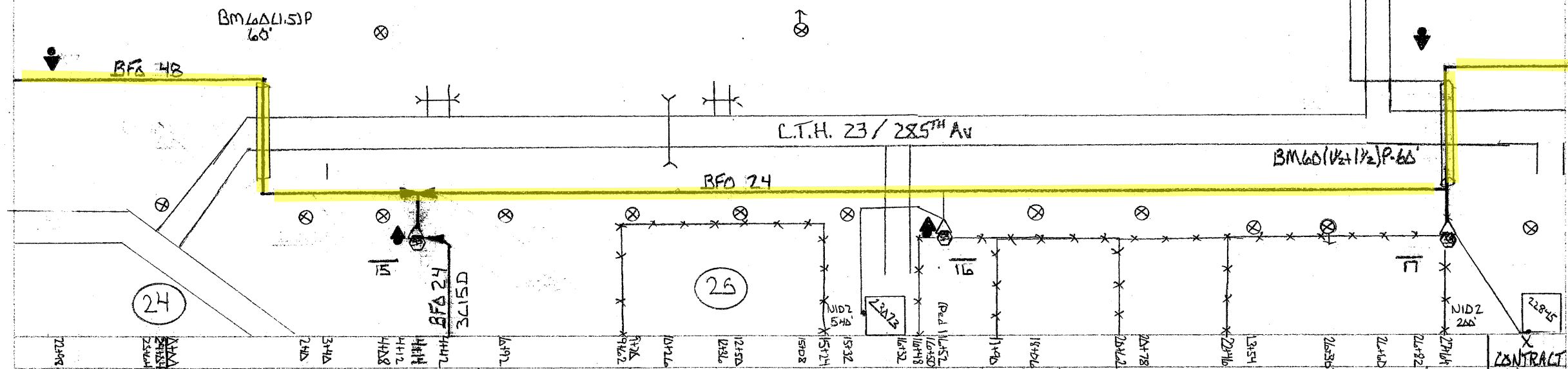

PED.	BA	300	BFO	SUB.	SEB	NID	BM	H	XZ	XZ
		4	24 48	NO.	4	2	2510 53 60 V2+1/2 P	-1	BA	BD
15		1	1260				1 1 60	36	3	3
16		1	1298	23073	540	1	1 1	1	1	1
17		1	1172	22845	200	1	1 1	2	1	1
				22884	780	1				
		3	2470 1260	1520	3		3 3 60	39	5	5
										17

DISTANCE FROM G. ROAD SEE NOTATION		BURIED PLANT STAKING SHEET & PLANT RECORD		SEC. <u>3D</u> <u>25</u>	SHEET <u>12 of 14</u>
STAKED BY <u>ZBC</u>	DATE <u>3-18-10</u>	COMPANY <u>ATC</u>	TWP <u>42N</u>	RANGE <u>29W</u>	
REV.	REV.	PROJECT <u>MN537-2011</u>	RANGE <u>29W</u>	ROUTE <u>3C</u>	MAP REFERENCE
AS BUILT ENT. BY	DATE	EXCHANGE <u>Sullivan</u>	CO. <u>Marion</u>		

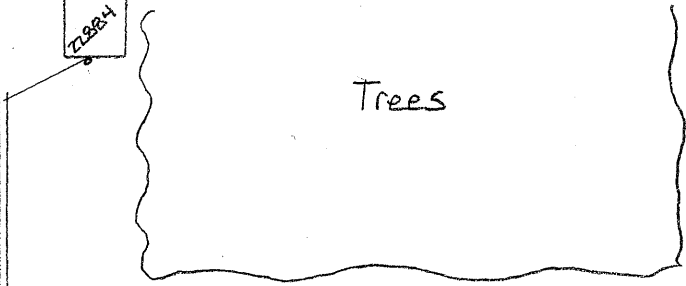

(3D)

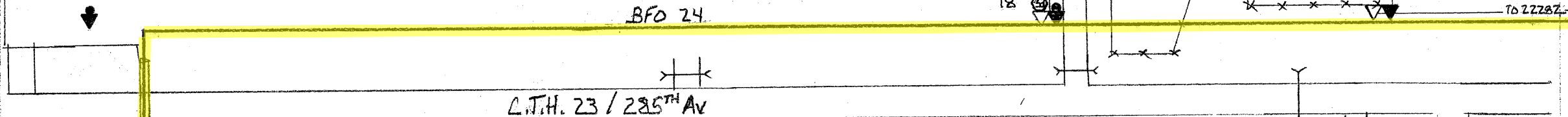
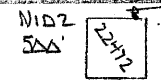

(25)

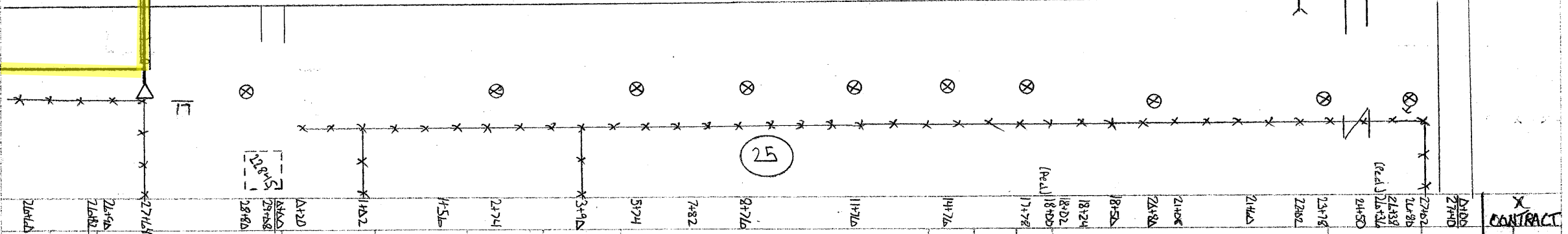

PED.	BA	BDO	BFO	SUB	SEB	NID	BM	CONTRACT
				NO.				XZ XZ
		4	24	4	2	2(8/8) 53	60(1/2) P	-   BA BD
1B		1	2070	22472	500	1	1 60	
		1	2070		500	1	1 60	





DISTANCE FROM ? ROAD SEE NOTATION		BURIED PLANT STAKING SHEET & PLANT RECORD		SEC. <u>30</u>   <u>31</u> <u>25</u>   <u>36</u>	SHEET <b>13 of 14</b> <b>3C</b>
STAKED BY <u>ZBC</u>	DATE <u>3-18-10</u>	COMPANY <u>LTC</u>	TWP. <u>42N</u>	RANGE <u>29W</u>	
REV.	REV.	PROJECT <u>MN537-2011</u>	CO. <u>Morrison</u>	MAP REFERENCE	
AS BUILT ENT BY	DATE	EXCHANGE <u>Sullivan</u>			

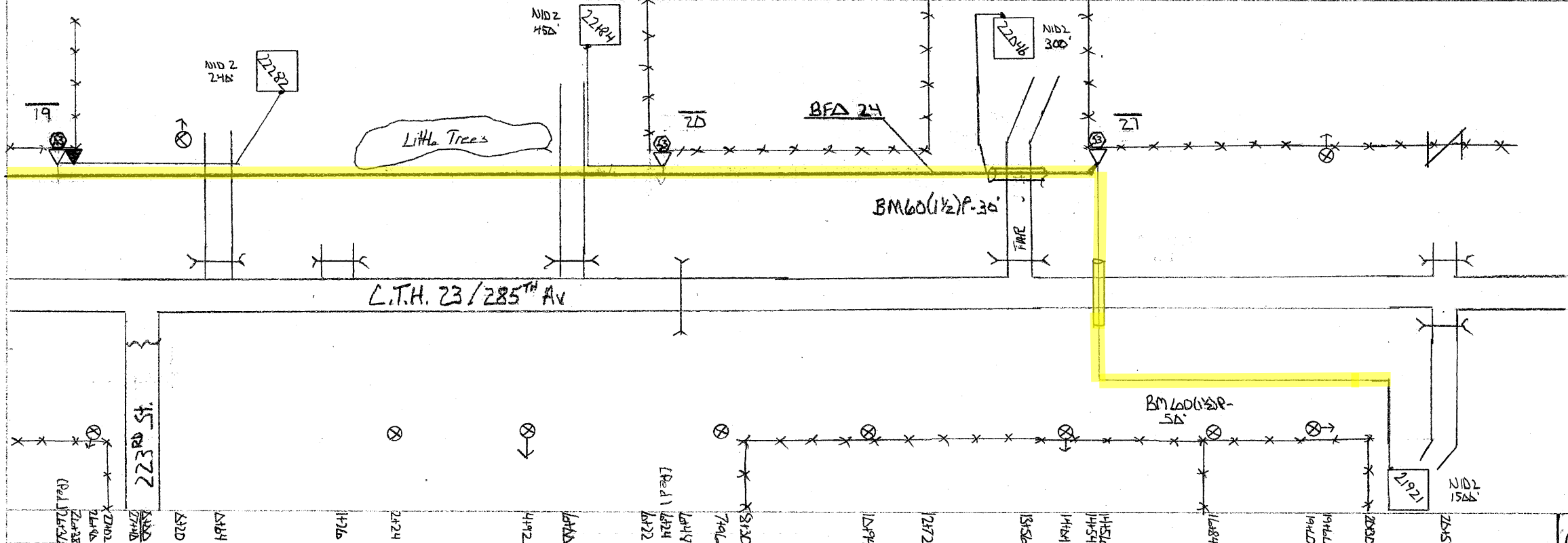

PED.	BA	BDO	SFO	SUB.	SER.	NID	BM			H.O.	CONTRACT		
							XZ	XZ	XZ		BA	RD	
		4	24	NO.	4	2	25	8	53	60	-1		
19			896	22282	240	1	1	1			1	1	1
20			788	22184	450	1	1	1			1		
21			892	22046	308	1	1	1	30		2		
				21921	1508	1			50				
		3	2576	2490	4		3	3	80		4	1	1

BURIED PLANT  
STAKING SHEET & PLANT RECORD

SEC	31 6		
COMPANY	CTC	TWP	42N
PROJECT	MN537-2611	RANGE	29W
EXCHANGE	Sullivan	CO.	Morrison
		MAP REFERENCE	324

DISTANCE FROM ROAD	SEE NOTATION	14 of 14
STAKED BY	ZBA	DATE 3-23-76
REV		REV
AS BUILT BY		DATE

