

MORRISON COUNTY PUBLIC WORKS DEPARTMENT PERMIT APPLICATION FOR WORK ON COUNTY HIGHWAY RIGHT OF WAY

PERMIT FEE: \$25.00

DESCRIPTION OF WORK: (be specific) The proposed route would start at CSAH #8 and go west .06 miles or 332 feet and going East of CSAH Hwy #8 ending .78 miles or 4,126 feet. Then would begin again approx. 1.26 miles or 6,665 feet to the East at Co Rd #247 / CSAH #33 and going to the East on CSAH #39 .89 miles or 4,718 feet

Work to start on or after April 1st, 2011 and completed on or before December 31st, 2011

CSAH/CO. RD. NUMBER: CSAH #39 North South
East & West

LOCATION: 1.26 miles East of CSAH #8 on the _____ side of the road

APPLICANT'S NAME: Consolidated Communications Company (Steve Gilbert)

ADDRESS: 1102 Madison Street, P.O. Box 972, Brainerd, MN 56401

PHONE NUMBER: (218) 454-1234

CONTRACTOR'S NAME: _____ PHONE: _____

In accordance with the application herein, a Permit is granted for work within county right-of-way at the location described above and in such manner as may be specified by the Public Works Department.

SPECIFICATION: "See Attached"

Before any work is done the Applicant shall furnish a deposit in favor of the County Treasurer of Morrison County in the amount of \$ _____. Deposit, less cost of any repair by County, will be returned upon acceptance of work by County Engineer.

Applicant Signature Date: _____

=====

Do Not Write Below This Line:

Check Number: _____ (\$25 Permit Fee plus Deposit)

Check Number: _____ (Deposit)

Check Number: _____ (\$30 Right of Way Registration Fee, if applicable)

Date Permit Approved: _____ Date Work Approved: _____

Deposit returned Warrant # _____ Amount: \$ _____

County Highway Engineer: _____

SPECIAL PROVISIONS

MORRISON COUNTY PUBLIC WORKS

The Applicant agrees to the following conditions covering the construction work:

1. The Applicant shall assume all liability for, and save the County, its agents and employees harmless from any and all claims for damages, actions or causes of action arising out of the work to be done and the continuing uses by the Applicant, including but not limited to the placing, constructing, maintaining and using of said utility under this application and permit.
2. Said work shall be completed in conformity with all applicable laws, regulations and codes covering said work. All installation/construction shall be made in conformity with regulations of governmental agencies for the protection of the public.
3. Wherever topsoil and sod are disturbed they shall be replaced and maintained until the turf is established.
4. The said construction and/or installation shall not interfere with any existing utility facilities on the county highway right-of-way.
5. Necessary barricades, warning devices and flagman shall be provided by the Applicant during all phases of their construction and maintenance operations on county highway right-of-way.
6. Upon completion of installation/construction, the Applicant shall restore the county highway right-of-way to its original condition, the Applicant shall then notify the office of the County Highway Engineer of the completion of the work so that inspection can be made to determine its acceptability.
7. Damage resulting from the installation/construction described shall be paid for in its entirety by the Applicant.
8. Notice to the Public Works Department that the work shall take place shall be at least 24 hours.
9. Applicant is responsible for contacting Gopher State One Call for utility locates before they began work.
10. All underground facilities must be Registered with Gopher State One Call before deposit will be returned. (Forms available at Public Works – no charge to get Registered)
11. The Morrison County Ordinance for the Management of Public Right of Way states that all underground facilities within county right-of-way be Registered with Morrison County (Forms available at Public Works - \$30 Registration Fee) All after the fact Right of Way Registration/Permit fees for Morrison County are doubled.

*Morrison County Public Works Department
213 First Avenue Southeast
Little Falls MN 56345*

Phone: 320-632-0121

Morrison County



CSAH #39

T41N – R28W – S 32,33,35

T40N - R28W – S 9,8

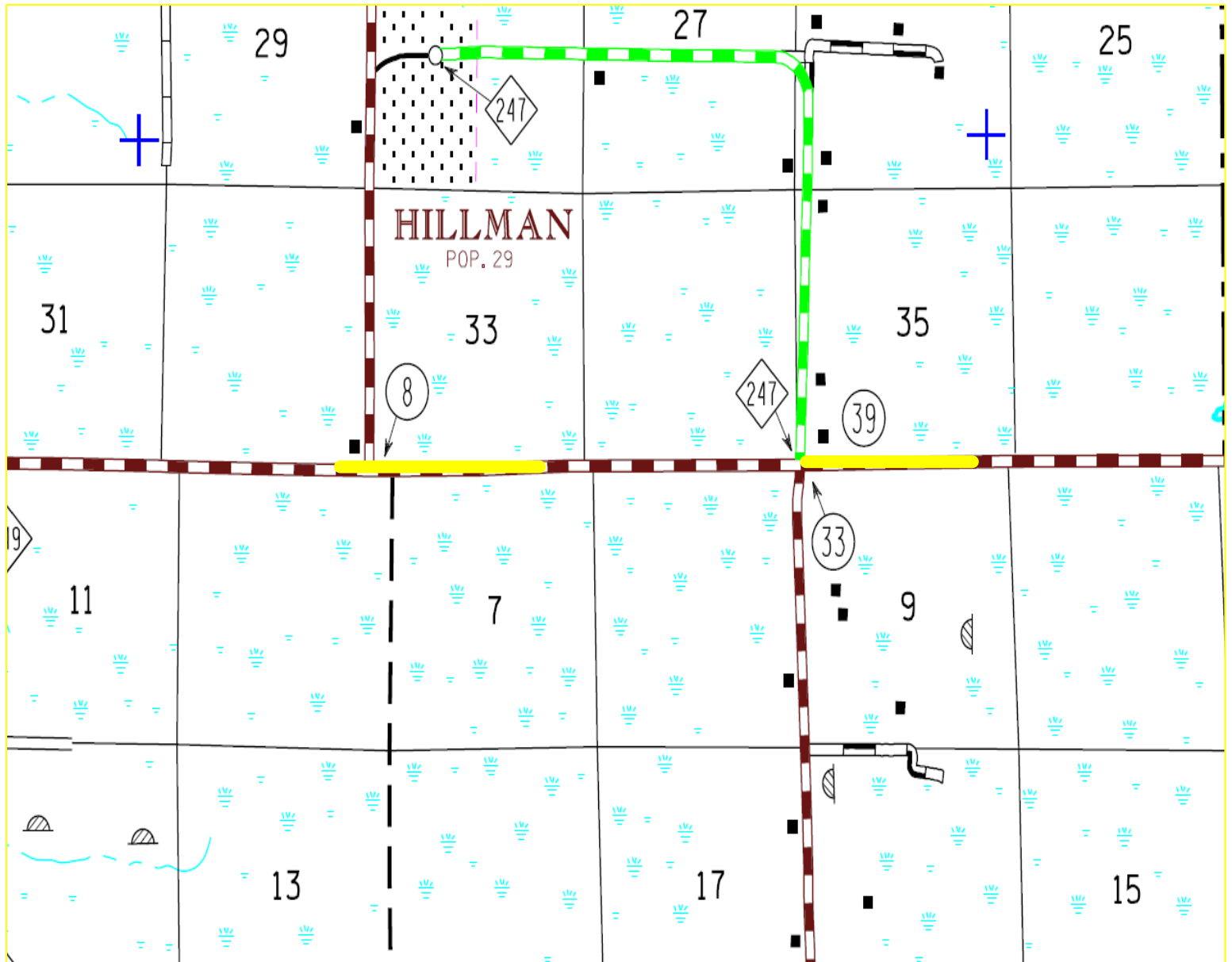

Proposed Routes Highlighted in Yellow

The proposed route would start at CSAH #8 and go West .06 miles or 332 feet and going to the East of CSAH #8 ending .78 miles or 4,126 feet. Then would begin again approx. 1.26 miles or 6,665 feet to the East at Co Rd #247 / CSAH #33 and going to the east on CSAH #39 .89 miles or 4,718 feet. With 6 road crossings

DISTANCE FROM Q ROAD SEE NOTATION		BURIED PLANT STAKING SHEET & PLANT RECORD		SEC. 32	Print 1 of 6
STAKED BY EJB	DATE 3-11-10	COMPANY LTC	TWP 41N		
REV.	REV.	PROJECT MNS37-2011	RANGE 28W	ROUTE 2221	
AS BUILT ENT BY	DATE	EXCHANGE Sullivan	CO. MORRISON	MAP REFERENCE	

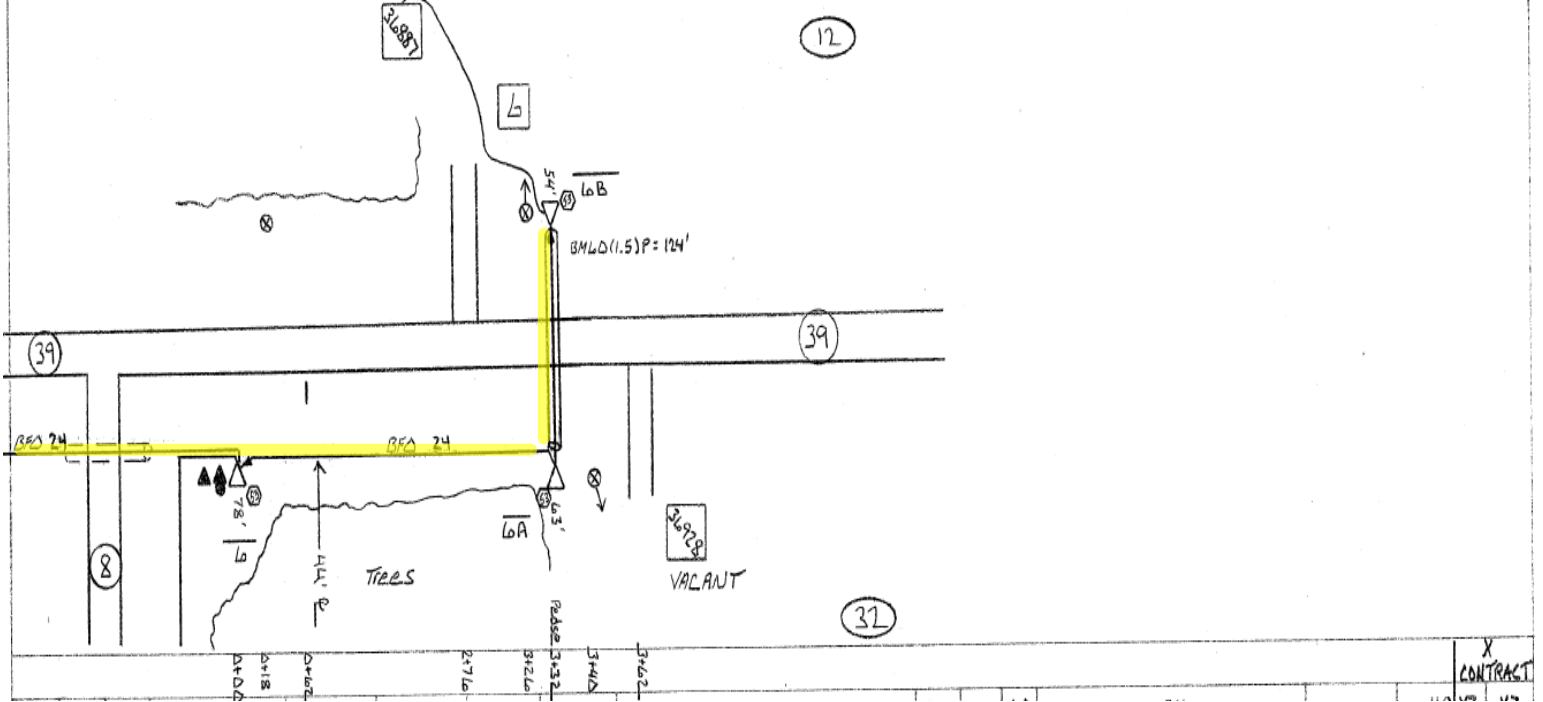

DISTANCE FROM Q ROAD SEE NOTATION		BURIED PLANT STAKING SHEET & PLANT RECORD		SEC. 33	Print 2 of 6
STAKED BY EJB	DATE 3-11-10	COMPANY LTC	TWP 41N		
REV.	REV.	PROJECT MNS37-2011	RANGE 28W	CO. MORRISON	
AS BUILT ENT BY	DATE	EXCHANGE Sullivan			

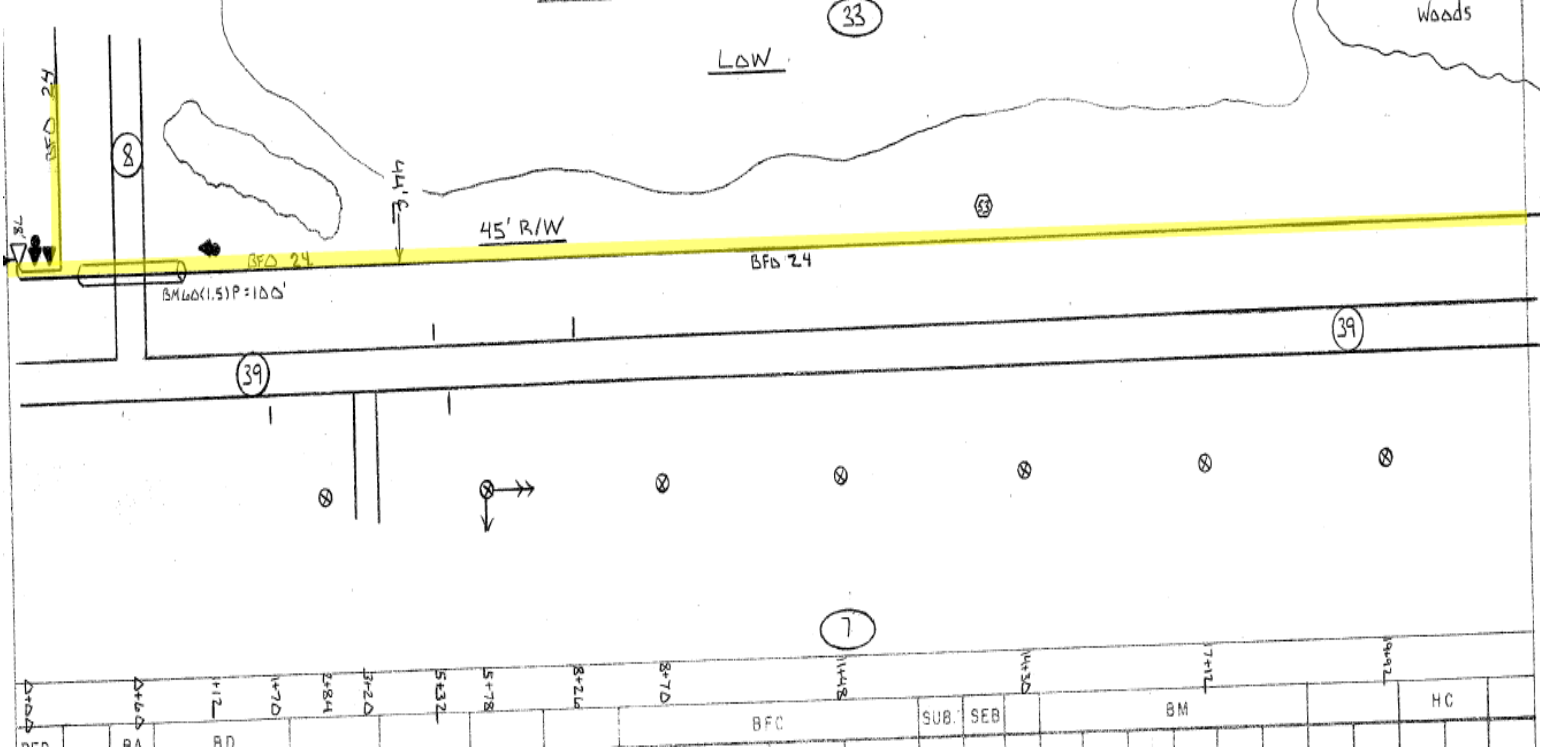

Print 3 of 6

DISTANCE FROM & ROAD		BURIED PLANT		SEC	33
SEE NOTATION		STAKING SHEET & PLANT RECORD		TWP	41N
STAKED BY	EJB	DATE	3-11-10	COMPANY	LTC
REV.		PROJECT	MN 537-2011	RANGE	28W
AS BUILT BY		EXCHANGE	Sullivan	CO.	MORRISON

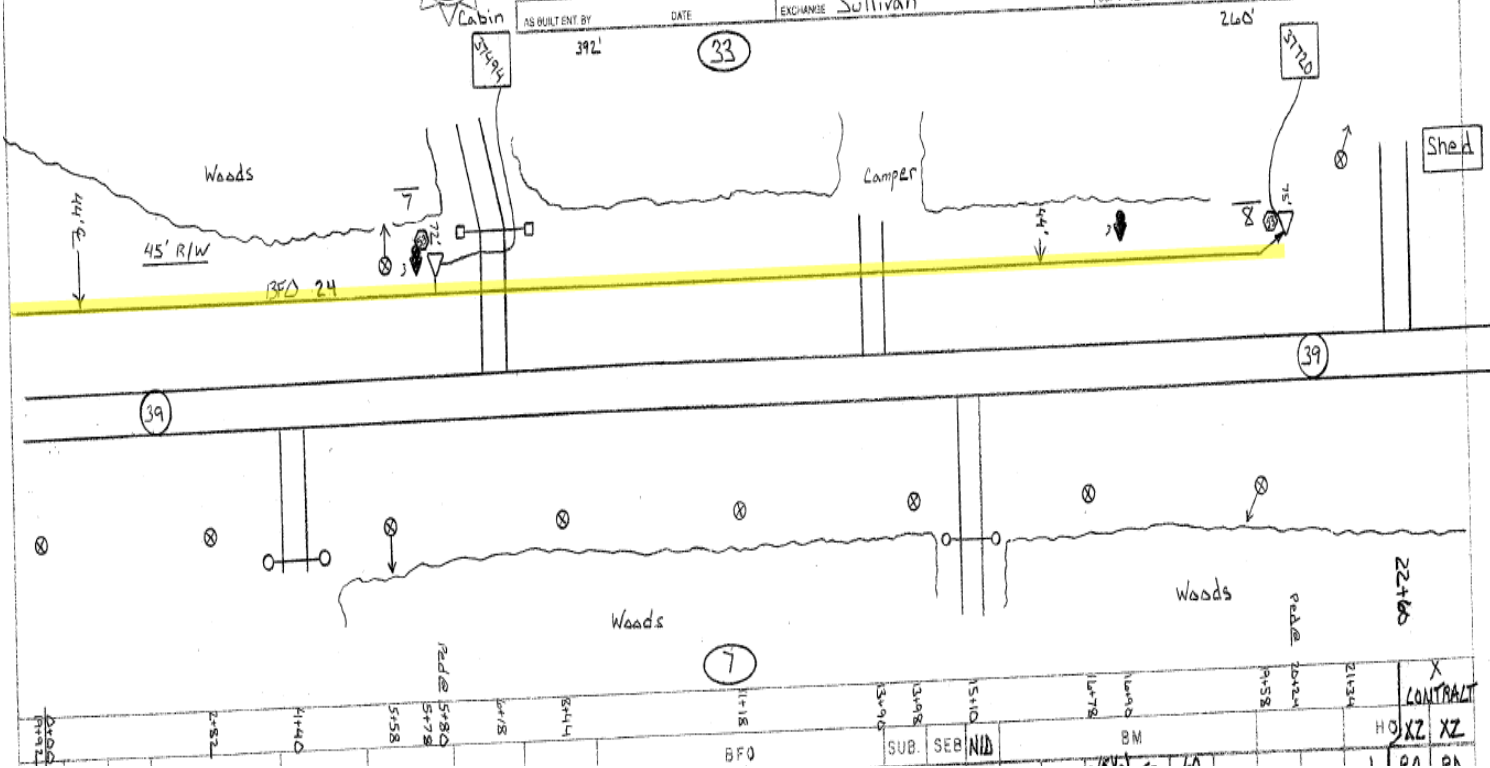



DISTANCE FROM G. ROAD SEE NOTATION		BURIED PLANT STAKING SHEET & PLANT RECORD		SEC 9
STAKED BY: EJB	DATE: 3-11-10	COMPANY: CTC	TWP: 40N	ROUTE 2655D
REV.	REV.	PROJECT: MN537-2011	RANGE: 28W	
AS BUILT BY:	DATE:	EXCHANGE: Sullivan	CD: MORRISON	

Print 6 of 6

39912

Vacant Trailer

35

