

MORRISON COUNTY PUBLIC WORKS DEPARTMENT PERMIT APPLICATION FOR WORK ON COUNTY HIGHWAY RIGHT OF WAY

PERMIT FEE: \$25.00

DESCRIPTION OF WORK: (be specific) The proposed route will go East of the City limits of Hillman at 374th Ave and County Road #247 for approx. 3.16 miles or 16,688 ft, ending at the intersection with C.S.A.H's #33 and #39
Starting Location Approx 0.4 miles East of C.S.A.H. #8 on 168th St., Hillman

Work to start on or after April 1st, 2011 and completed on or before December 31st, 2011

CSAH/CO. RD. NUMBER: CO. RD. #247

LOCATION: 0.4 miles East of C.S.A.H #8 on the North side of the road

APPLICANT'S NAME: Consolidated Telecommunications Company (Steve Gilbert)

ADDRESS: 1102 Madison Street, P.O. Box 972, Brainerd MN, 56401

PHONE NUMBER: (218) 454-1234

CONTRACTOR'S NAME: _____ PHONE: _____

In accordance with the application herein, a Permit is granted for work within county right-of-way at the location described above and in such manner as may be specified by the Public Works Department.

SPECIFICATION: "See Attached"

Before any work is done the Applicant shall furnish a deposit in favor of the County Treasurer of Morrison County in the amount of \$ _____. Deposit, less cost of any repair by County, will be returned upon acceptance of work by County Engineer.

Applicant Signature Date: _____

=====

Do Not Write Below This Line:

Check Number: _____ (\$25 Permit Fee plus Deposit)

Check Number: _____ (Deposit)

Check Number: _____ (\$30 Right of Way Registration Fee, if applicable)

Date Permit Approved: _____ Date Work Approved: _____

Deposit returned Warrant # _____ Amount: \$ _____

County Highway Engineer: _____

SPECIAL PROVISIONS

MORRISON COUNTY PUBLIC WORKS

The Applicant agrees to the following conditions covering the construction work:

1. The Applicant shall assume all liability for, and save the County, its agents and employees harmless from any and all claims for damages, actions or causes of action arising out of the work to be done and the continuing uses by the Applicant, including but not limited to the placing, constructing, maintaining and using of said utility under this application and permit.
2. Said work shall be completed in conformity with all applicable laws, regulations and codes covering said work. All installation/construction shall be made in conformity with regulations of governmental agencies for the protection of the public.
3. Wherever topsoil and sod are disturbed they shall be replaced and maintained until the turf is established.
4. The said construction and/or installation shall not interfere with any existing utility facilities on the county highway right-of-way.
5. Necessary barricades, warning devices and flagman shall be provided by the Applicant during all phases of their construction and maintenance operations on county highway right-of-way.
6. Upon completion of installation/construction, the Applicant shall restore the county highway right-of-way to its original condition, the Applicant shall then notify the office of the County Highway Engineer of the completion of the work so that inspection can be made to determine its acceptability.
7. Damage resulting from the installation/construction described shall be paid for in its entirety by the Applicant.
8. Notice to the Public Works Department that the work shall take place shall be at least 24 hours.
9. Applicant is responsible for contacting Gopher State One Call for utility locates before they began work.
10. All underground facilities must be Registered with Gopher State One Call before deposit will be returned. (Forms available at Public Works – no charge to get Registered)
11. The Morrison County Ordinance for the Management of Public Right of Way states that all underground facilities within county right-of-way be Registered with Morrison County (Forms available at Public Works - \$30 Registration Fee) All after the fact Right of Way Registration/Permit fees for Morrison County are doubled.

*Morrison County Public Works Department
213 First Avenue Southeast
Little Falls MN 56345*

Phone: 320-632-0121

Morrison County
County Road #247
T41N – R28W – S 26, 27, 28, 35

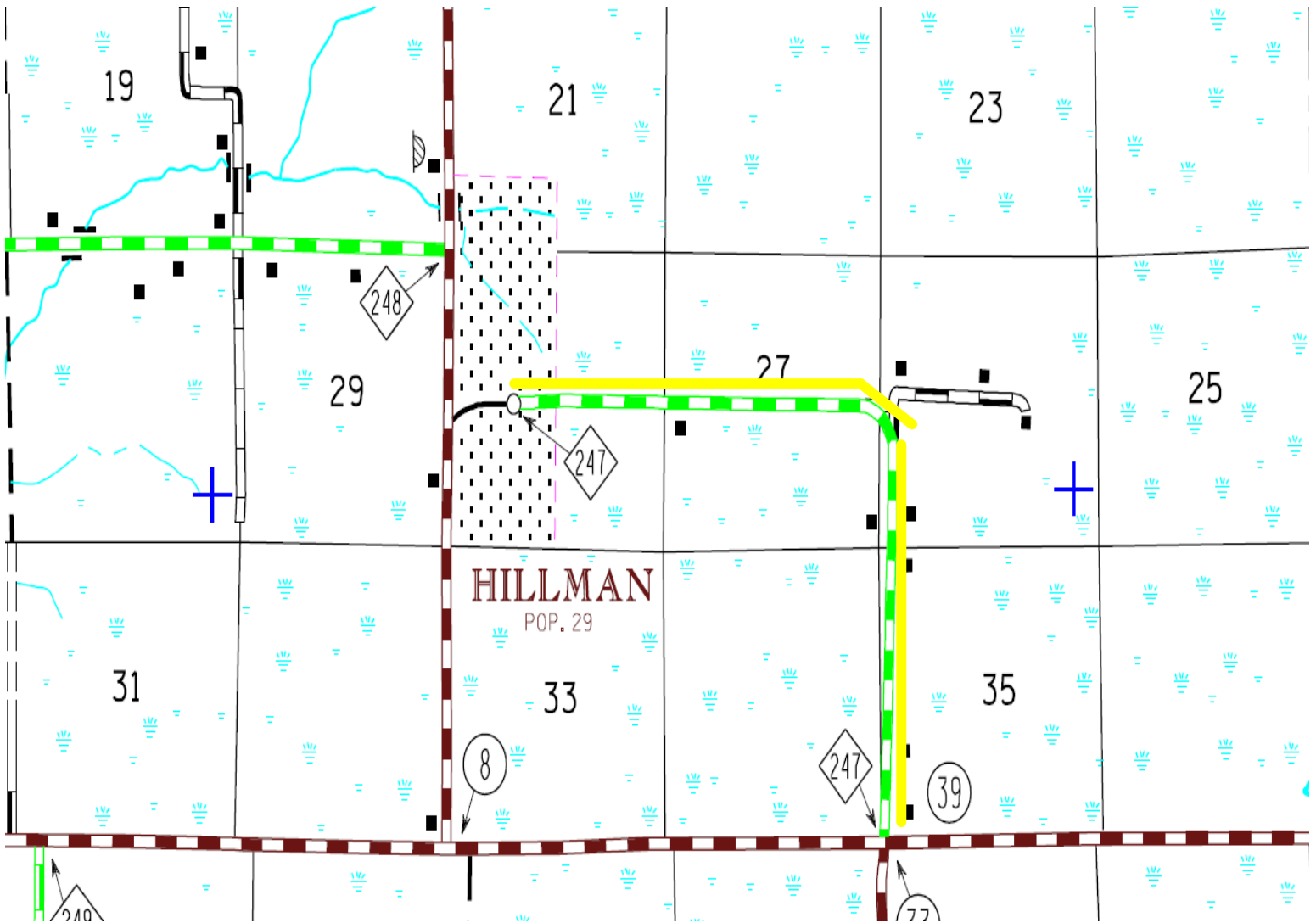

Proposed Route Highlighted in Yellow

The proposed route will start approx 0.4 miles East of C.S.A.H. #8 on 168th St on the Eastside of the City of Hillman and continue to the intersections of C.S.A.H.'s #33 and #39

Proposed Route for County Road #247

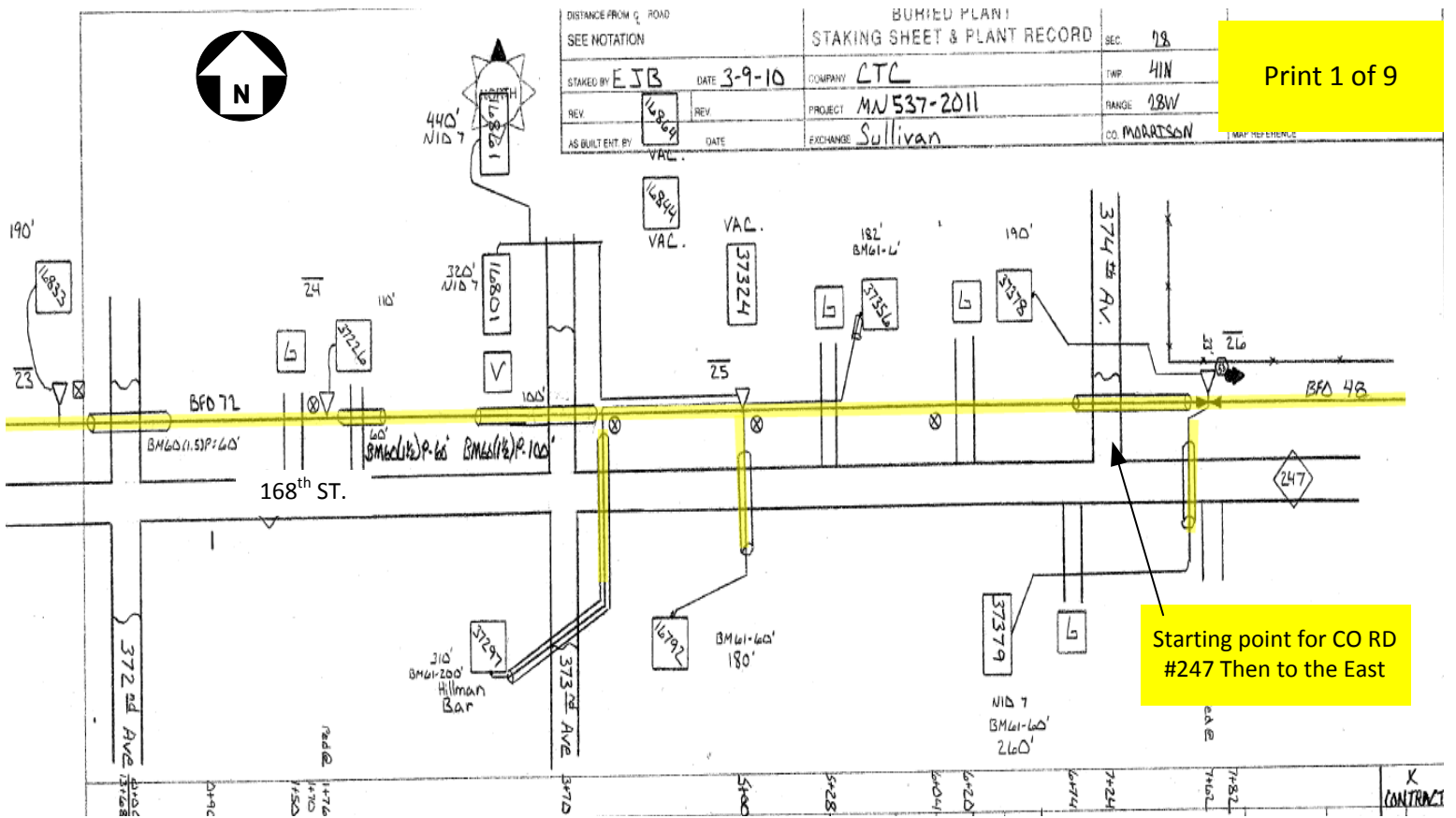

Print 1 of 9

Starting point for CO RD #247 Then to the East

K CONTRACT

DISTANCE FROM G ROAD SEE NOTATION		BURIED PLANT STAKING SHEET & PLANT RECORD		SEC. 28
STAKED BY: EJB	DATE: 3-9-10	COMPANY: LTC	TWP: 41N	Print 2 of 9
REV.	REV.	PROJECT: MN537-2011	RANGE: 28W	
AS BUILT ENT. BY:	DATE:	EXCHANGE: Sullivan	CO. MORRISON	
				MAP REFERENCE

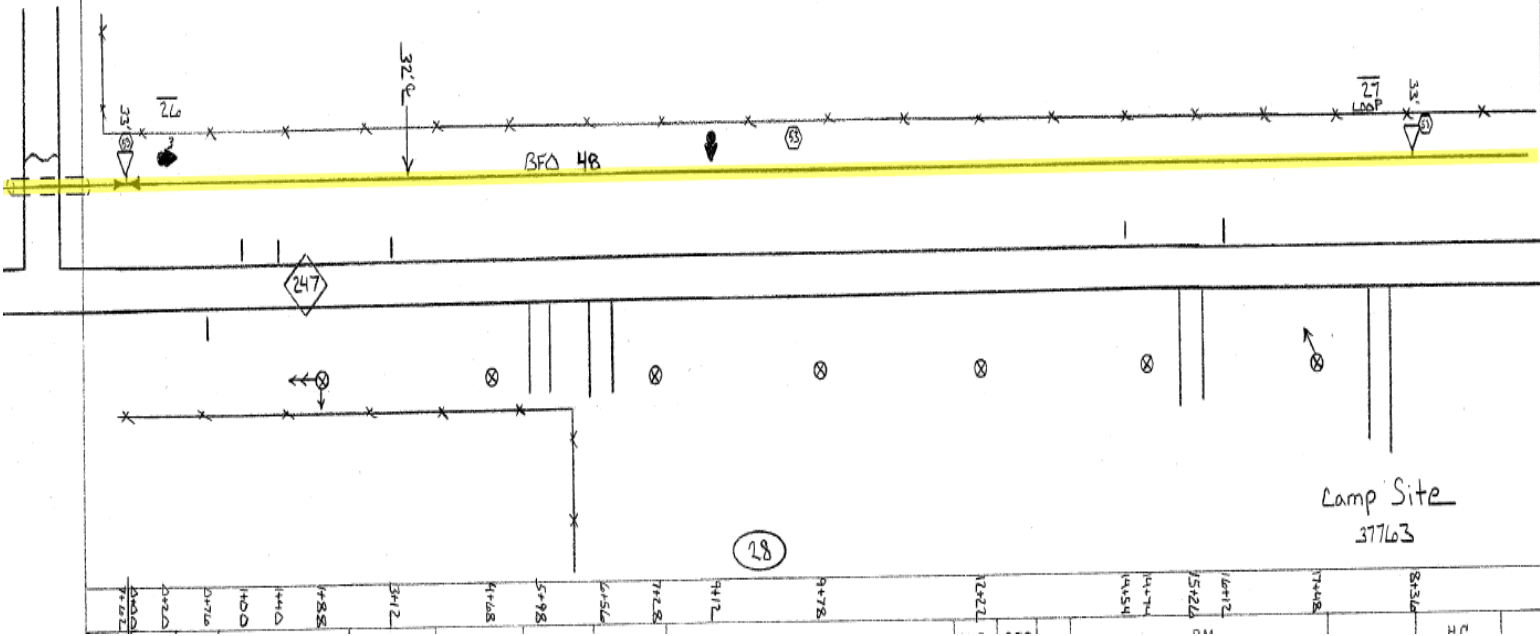

DISTANCE FROM G ROAD SEE NOTATION		BURIED PLANT STAKING SHEET & PLANT RECORD		SEC. 28
STAKED BY: EJB	DATE: 3-9-10	COMPANY: LTC	TWP: 41N	Print 3 of 9
REV.	REV.	PROJECT: MN537-2011	RANGE: 28W	
AS BUILT ENT. BY:	DATE:	EXCHANGE: Sullivan	CO. MORRISON	
				MAP REFERENCE

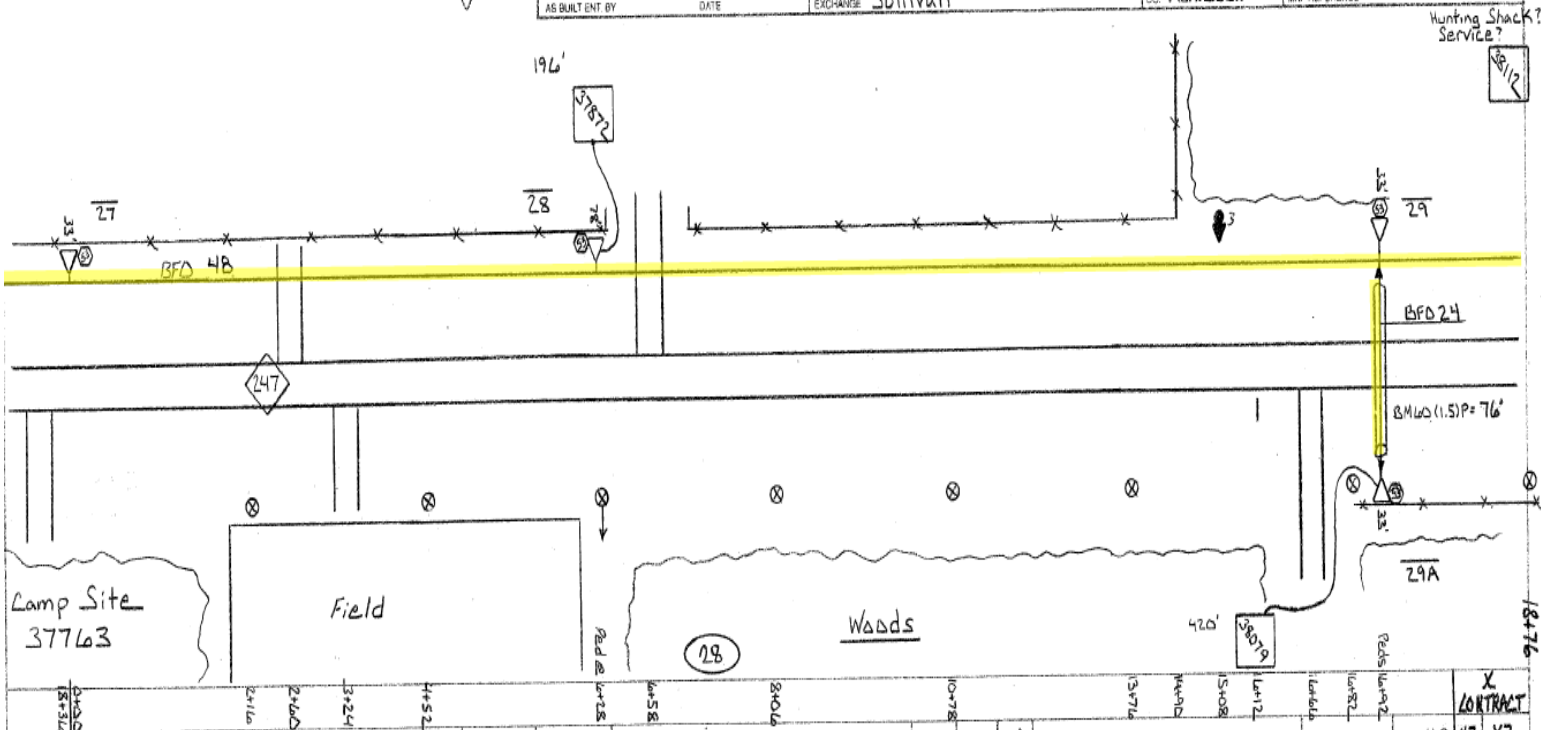

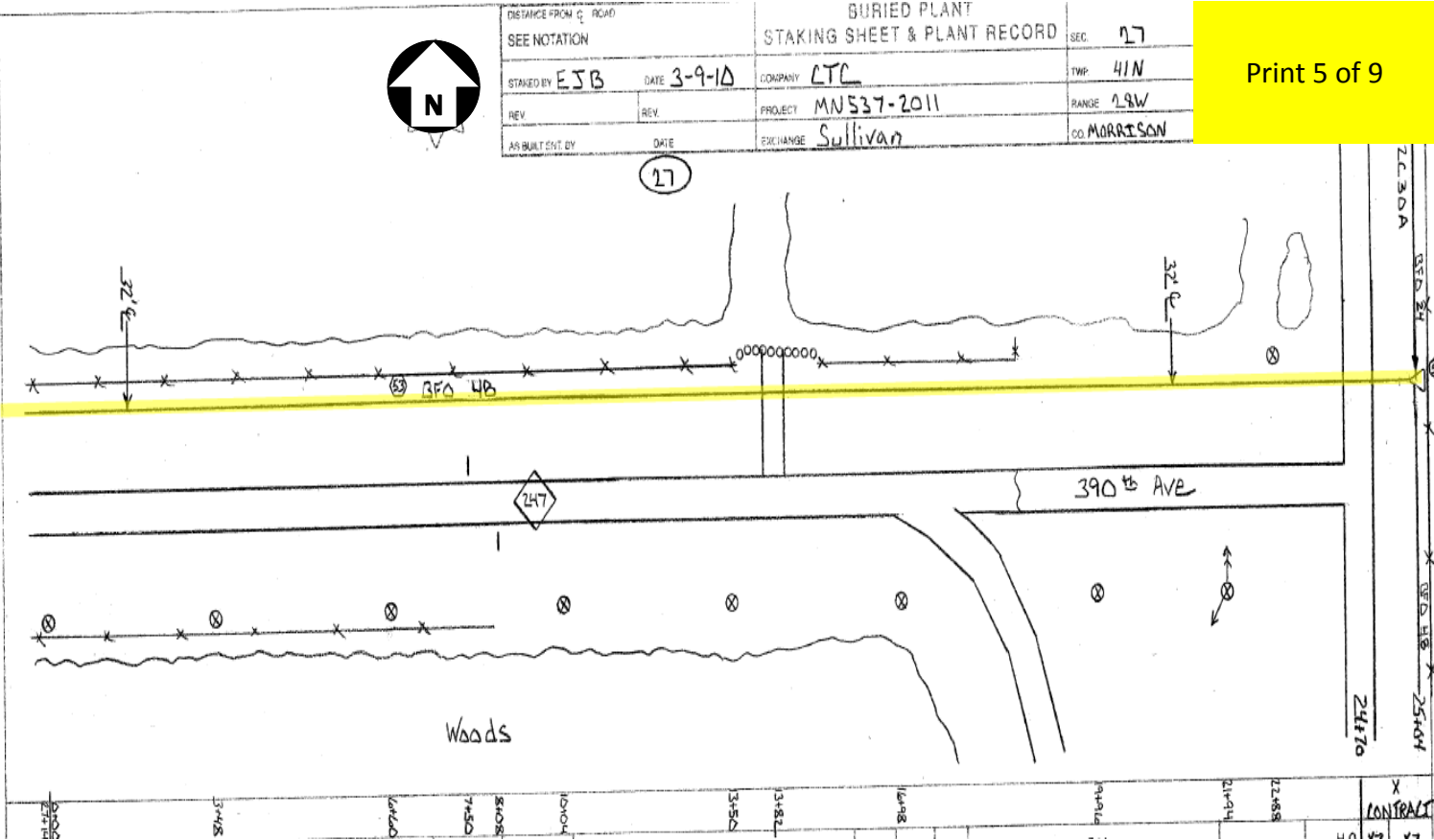
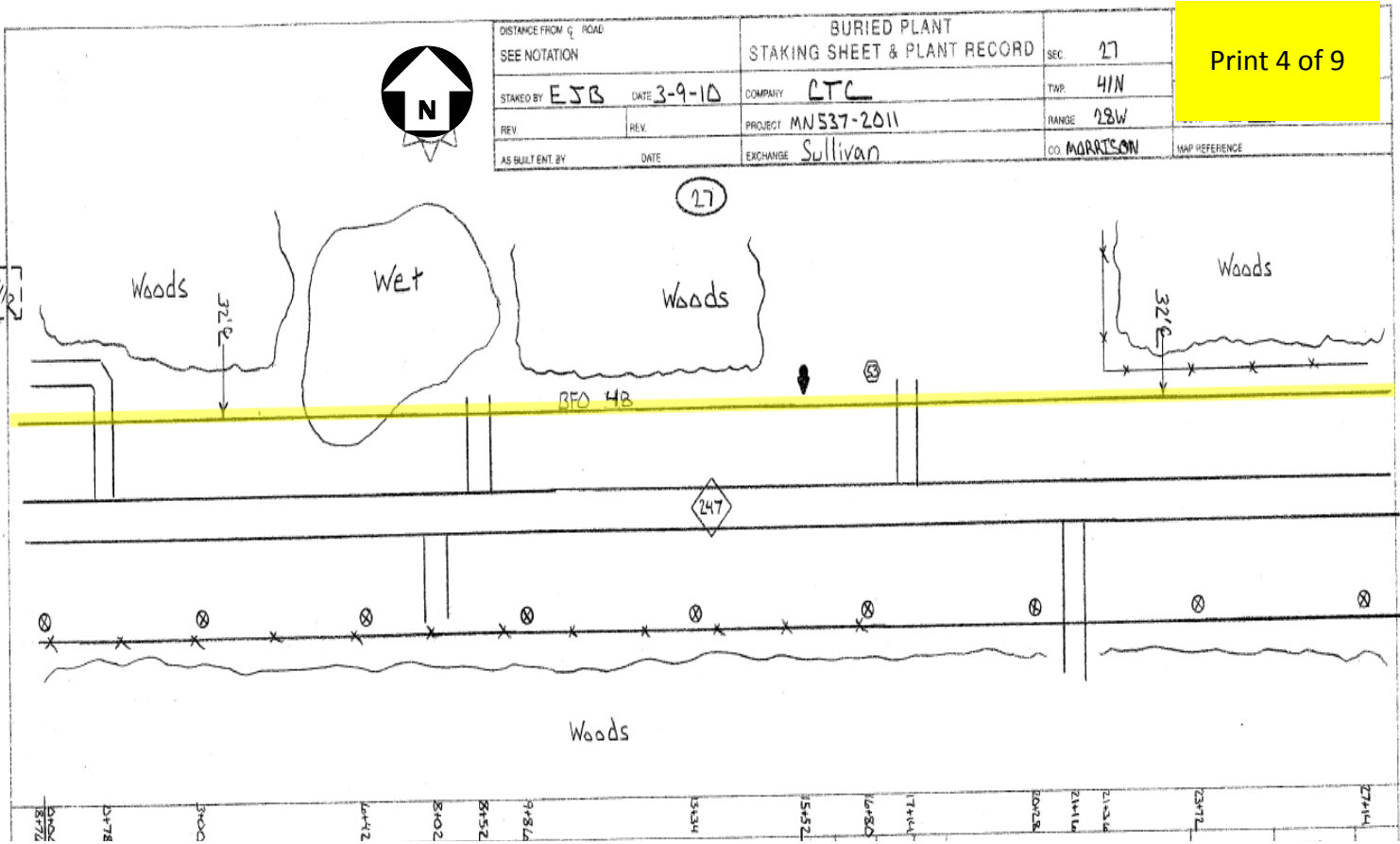

DISTANCE FROM C ROAD SEE NOTATION		BURIED PLANT STAKING SHEET & PLANT RECORD		SEC. 26
STAKED BY EJB	DATE 3-10-10	COMPANY CTC	TWP 41N	RANGE 18W
REV	REV	PROJECT MN537-2011	CO. MORRISON	
AS BUILT ENT. BY	DATE	EXCHANGE Sullivan		

Print 6 of 9

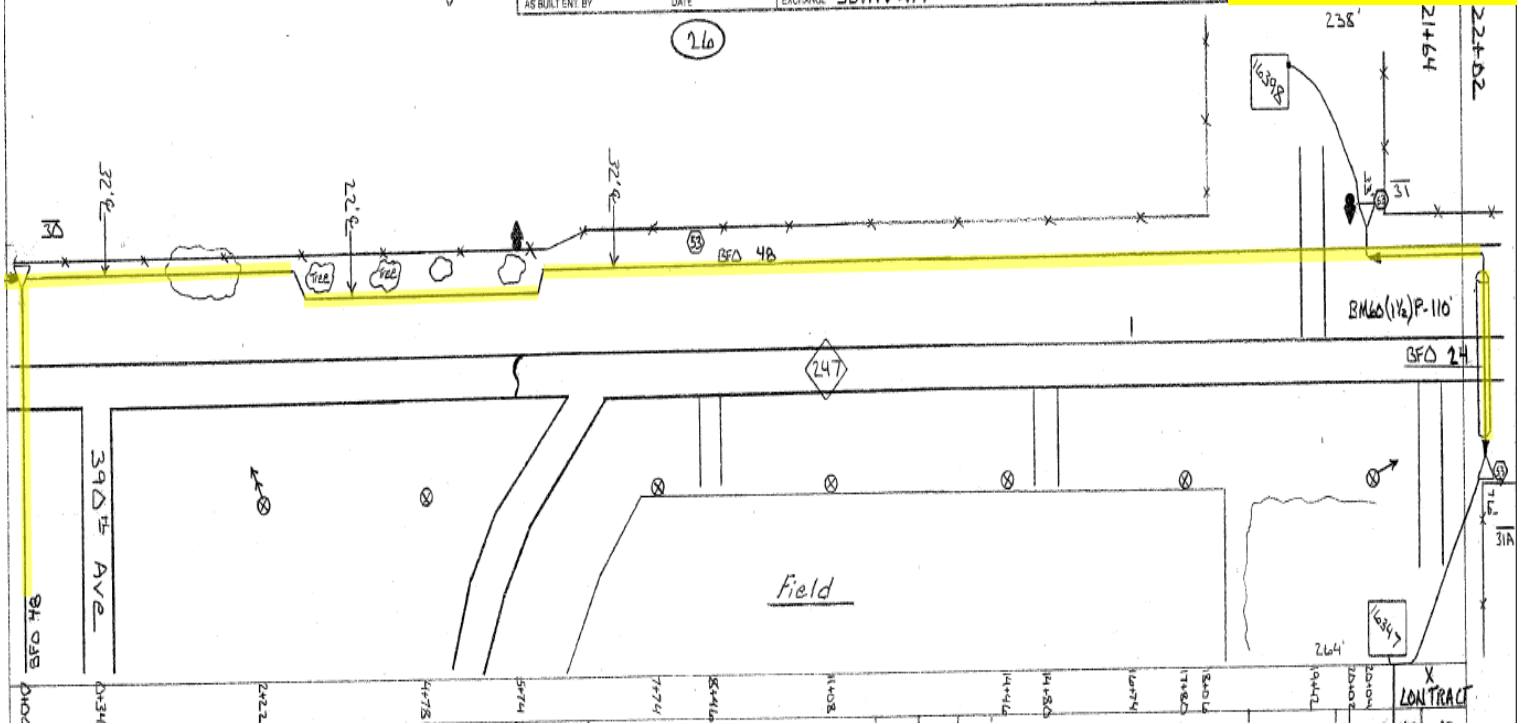

DISTANCE FROM C ROAD SEE NOTATION		BURIED PLANT STAKING SHEET & PLANT RECORD		SEC. 35
STAKED BY EJB	DATE 3-10-10	COMPANY CTC	TWP 41N	RANGE 18W
REV	REV	PROJECT MN537-2011	CO. MORRISON	
AS BUILT ENT. BY	DATE	EXCHANGE Sullivan		

Prints 7 of 9

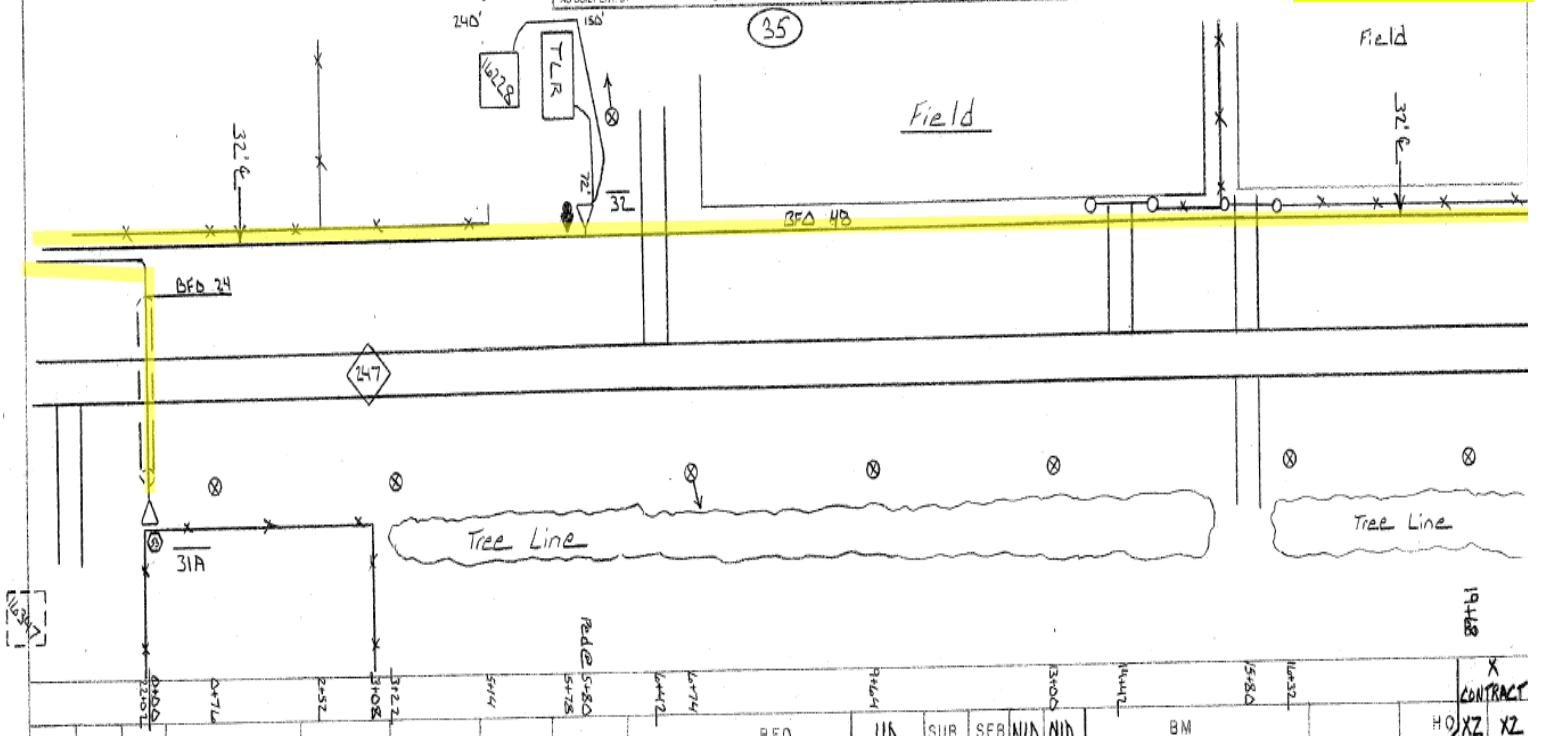

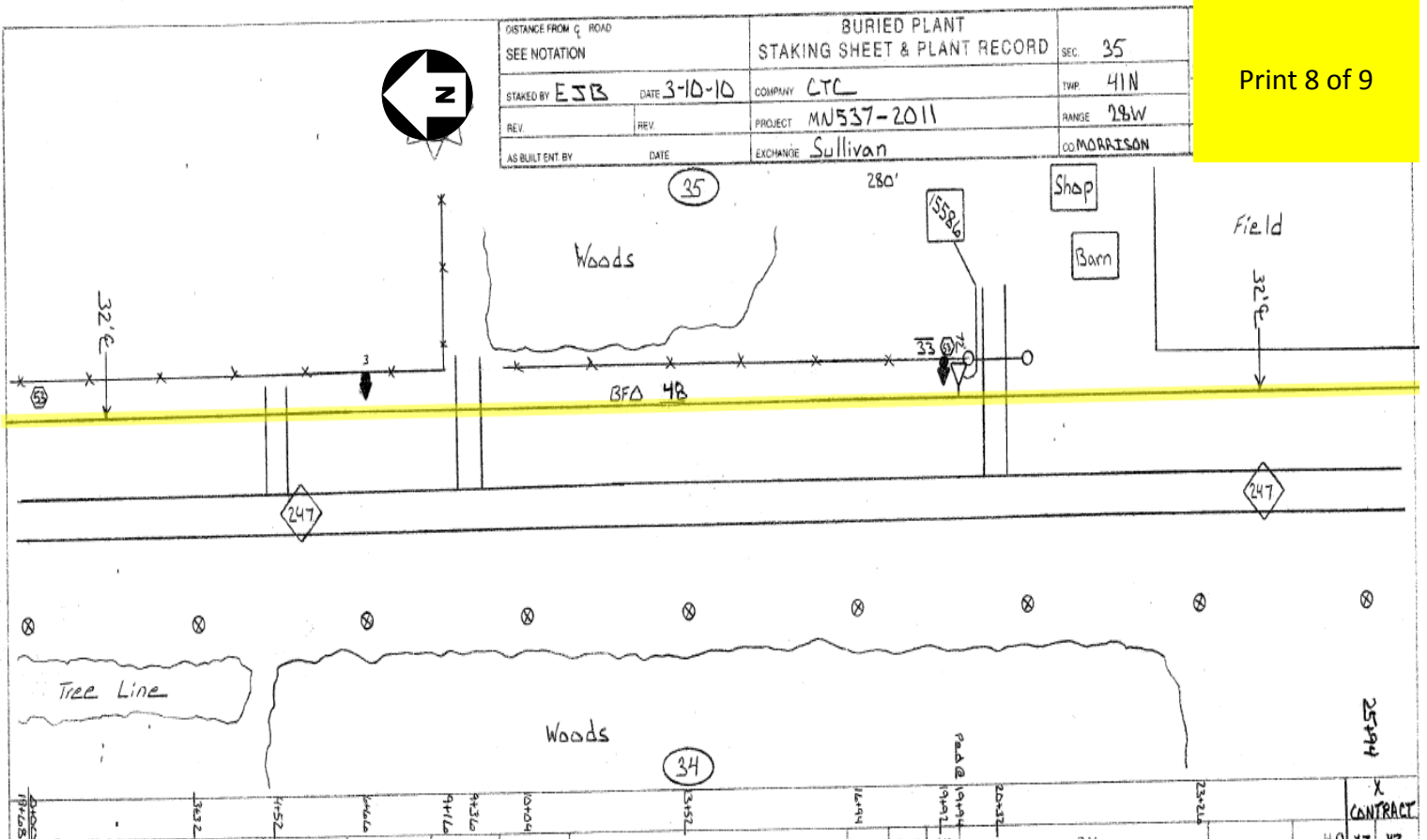

Print 8 of 9

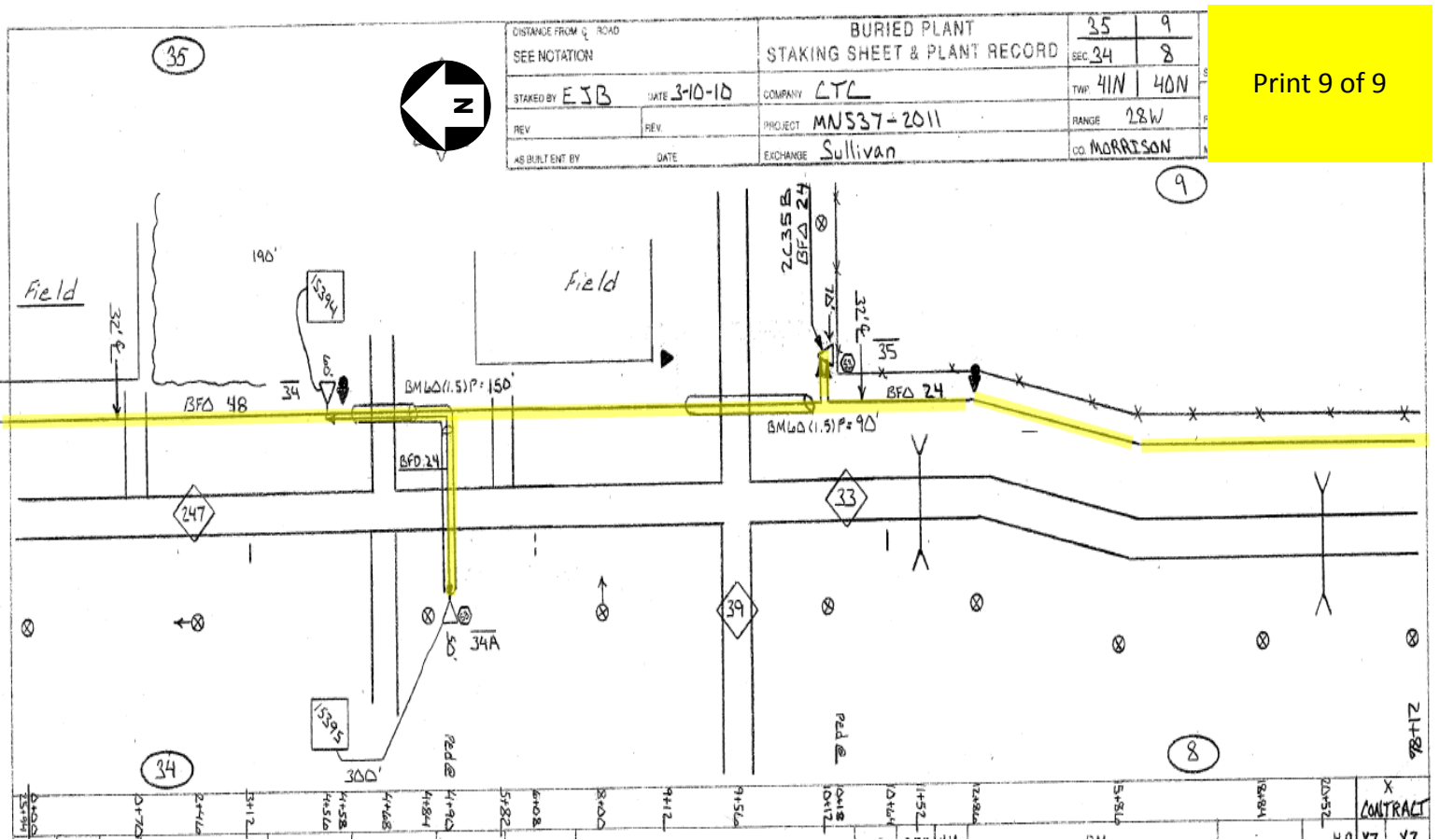

Print 9 of 9