

MORRISON COUNTY PUBLIC WORKS DEPARTMENT PERMIT APPLICATION FOR WORK ON COUNTY HIGHWAY RIGHT OF WAY

PERMIT FEE: \$25.00

DESCRIPTION OF WORK: (be specific) The proposed route would start at the intersection of CSAH #8 and CR #270 heading West 2.25 Miles or 11,864 feet ending, Starting again at the intersection of CSAH #47 and CR #270 heading North 1.6 Miles or 8,456 feet ending, including 5 road crossings.

Work to start on or after April 1st, 2011 and completed on or before Dec. 31st, 2011

CSAH/CO. RD. NUMBER: #270

LOCATION: 3.85 miles West of the inters. of CSAH #8 & CR#270 on the North, South & West side of the road

APPLICANT'S NAME: Consolidated Telecommunication Company (Steve Gilbert)

ADDRESS: 1102 Madison Street, Brainerd, MN 56401

PHONE NUMBER: (218) 454-1234

CONTRACTOR'S NAME: _____ PHONE: _____

In accordance with the application herein, a Permit is granted for work within county right-of-way at the location described above and in such manner as may be specified by the Public Works Department.

SPECIFICATION: "See Attached"

Before any work is done the Applicant shall furnish a deposit in favor of the County Treasurer of Morrison County in the amount of \$ _____. Deposit, less cost of any repair by County, will be returned upon acceptance of work by County Engineer.

Applicant Signature Date: _____

=====

Do Not Write Below This Line:

Check Number: _____ (\$25 Permit Fee plus Deposit)

Check Number: _____ (Deposit)

Check Number: _____ (\$30 Right of Way Registration Fee, if applicable)

Date Permit Approved: _____ Date Work Approved: _____

Deposit returned Warrant # _____ Amount: \$ _____

County Highway Engineer: _____

SPECIAL PROVISIONS

MORRISON COUNTY PUBLIC WORKS

The Applicant agrees to the following conditions covering the construction work:

1. The Applicant shall assume all liability for, and save the County, its agents and employees harmless from any and all claims for damages, actions or causes of action arising out of the work to be done and the continuing uses by the Applicant, including but not limited to the placing, constructing, maintaining and using of said utility under this application and permit.
2. Said work shall be completed in conformity with all applicable laws, regulations and codes covering said work. All installation/construction shall be made in conformity with regulations of governmental agencies for the protection of the public.
3. Wherever topsoil and sod are disturbed they shall be replaced and maintained until the turf is established.
4. The said construction and/or installation shall not interfere with any existing utility facilities on the county highway right-of-way.
5. Necessary barricades, warning devices and flagman shall be provided by the Applicant during all phases of their construction and maintenance operations on county highway right-of-way.
6. Upon completion of installation/construction, the Applicant shall restore the county highway right-of-way to its original condition, the Applicant shall then notify the office of the County Highway Engineer of the completion of the work so that inspection can be made to determine its acceptability.
7. Damage resulting from the installation/construction described shall be paid for in its entirety by the Applicant.
8. Notice to the Public Works Department that the work shall take place shall be at least 24 hours.
9. Applicant is responsible for contacting Gopher State One Call for utility locates before they began work.
10. All underground facilities must be Registered with Gopher State One Call before deposit will be returned. (Forms available at Public Works – no charge to get Registered)
11. The Morrison County Ordinance for the Management of Public Right of Way states that all underground facilities within county right-of-way be Registered with Morrison County (Forms available at Public Works - \$30 Registration Fee) All after the fact Right of Way Registration/Permit fees for Morrison County are doubled.

*Morrison County Public Works Department
213 First Avenue Southeast
Little Falls MN 56345*

Phone: 320-632-0121

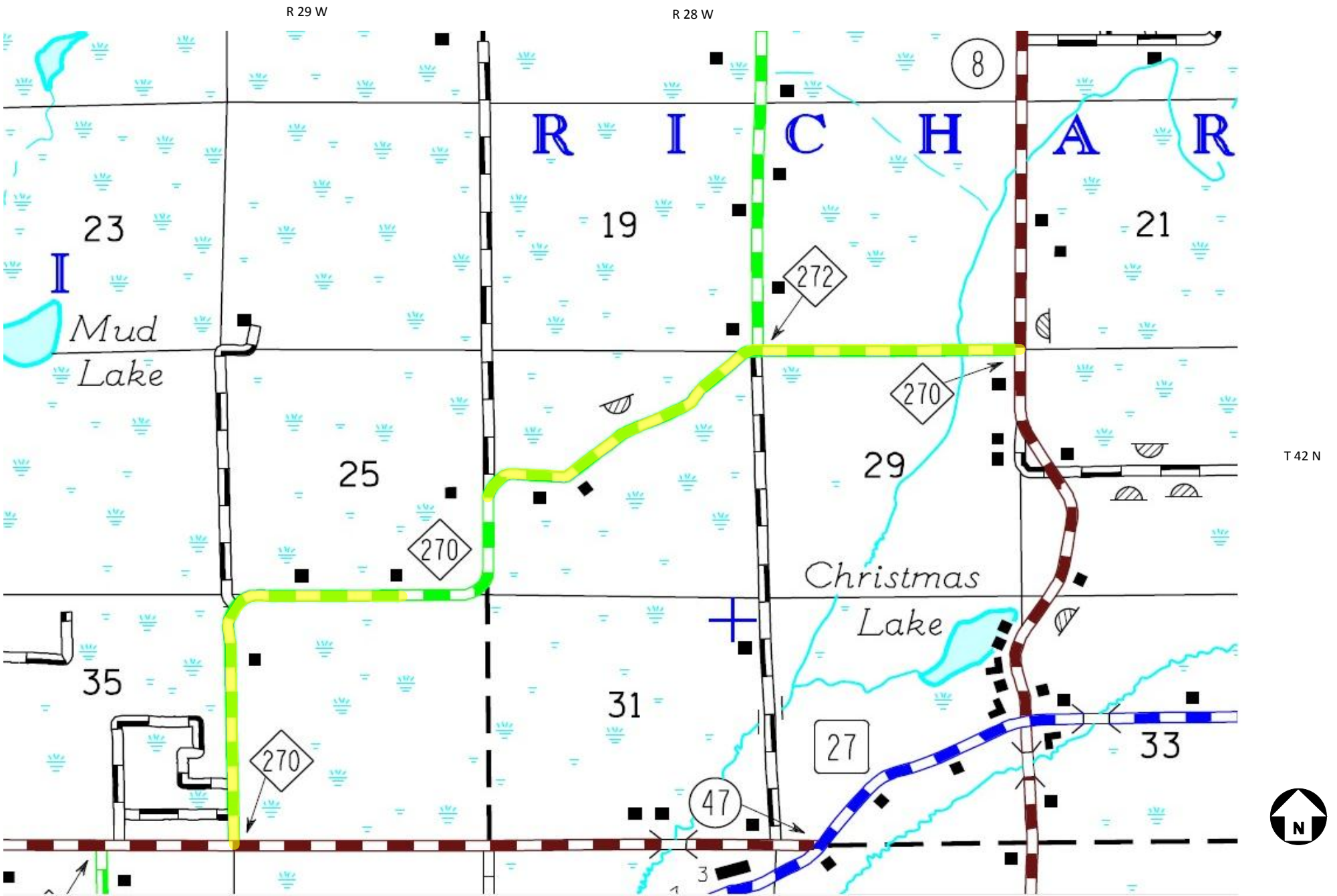

Morrison County Road #270

Proposed Route Highlighted Yellow

The proposed route would start at the intersection of CSAH #8 and CR #270 heading West 2.25 Miles or 11,864 feet ending, Starting again at the intersection of CSAH #47 heading North 1.6 Miles or 8,456 feet ending, including 5 road crossings.

DISTANCE FROM Q ROAD SEE NOTATION		BURIED PLANT STAKING SHEET & PLANT RECORD		SEC 29	SHEET 6 OF 11
STAKED BY RJB	DATE 3-24-10	COMPANY CTC	TWP 42N		
REV.	REV.	PROJECT MN537-2011	RANGE 23W	ROUTE 2A	
AS BUILT BY	DATE	EXCHANGE SULLIVAN	CO. MORRISON	MAP REFERENCE	

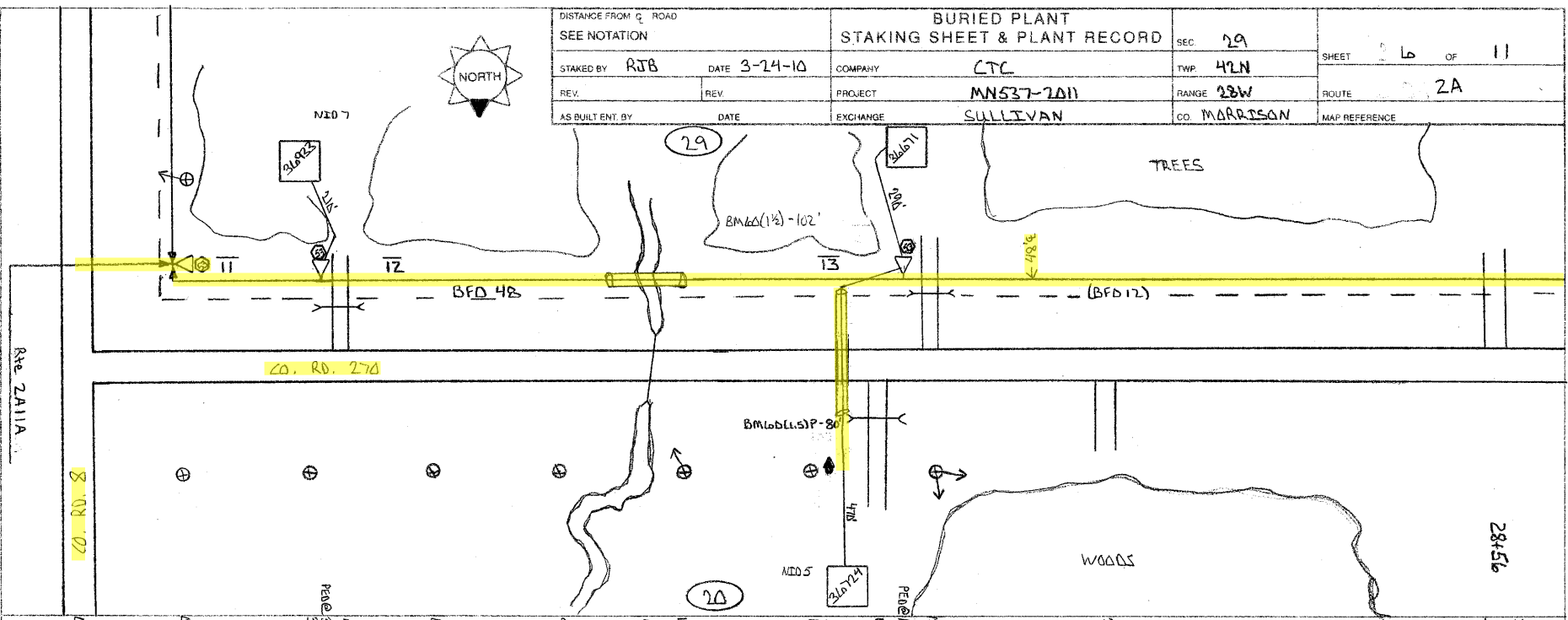

PED.	BA	BDD	UD	BFO	NID	SUB	SEB	BM	HO	XZ	XZ	CONTRACT
	2	4	(1x1-1)S	48	2 5 7	NO.	4	2 (58) 53 (14)P	-1	BA	BD	
12	2	1	20	416		1	36933 210	1 1	1			
13		1		1334		1	36671 290	1 1 102	2	1	1	
						1	36724 470	80				
	2	2	20	1750		2 1	970	2 2 182	3	1	1	

FORM CCI-103

DISTANCE FROM R ROAD SEE NOTATION		BURIED PLANT STAKING SHEET & PLANT RECORD		SEC. 29	SHEET 7 OF 11
STAKED BY RDB	DATE 3-27-10	COMPANY CTL	TWP. 42N	ROUTE 2A	
REV.	REV.	PROJECT MNS27-2011	RANGE 28W	MAP REFERENCE	
AS BUILT ENT. BY	DATE	EXCHANGE SULLIVAN	CO. MORRISON		

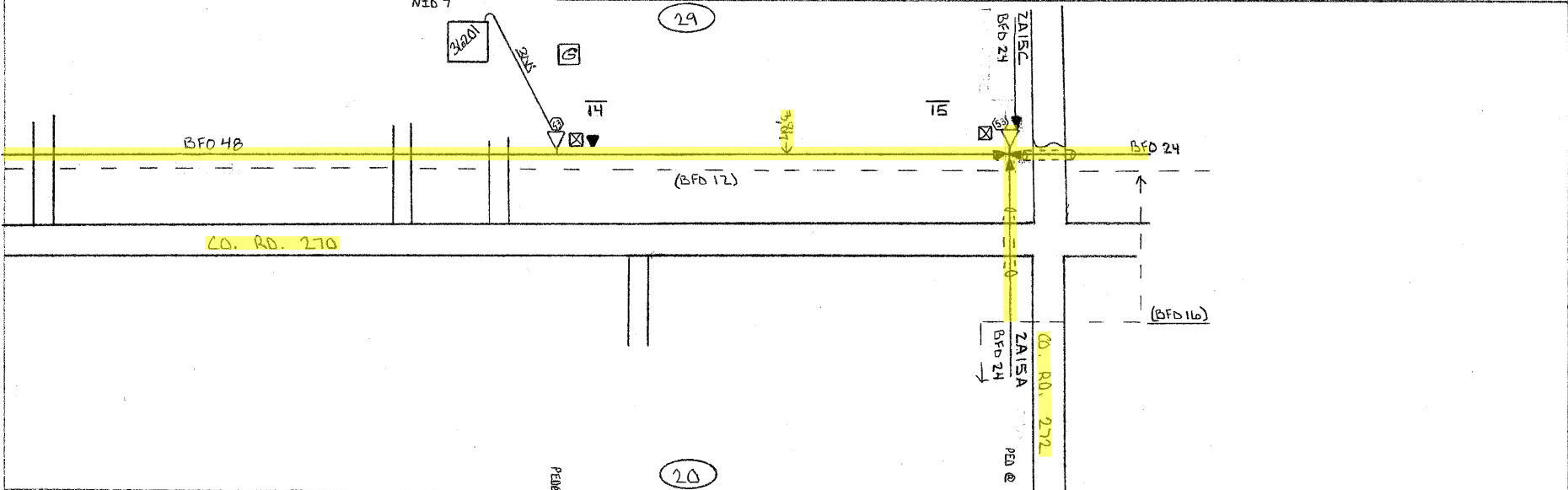

PED.	BA	BDO	LD	BFO	NID	SUB.	SEB	BM	HO	X CONTRACT	
	2	4 5	4x1-115	48	7	NO.	4	2 3/8 (B) 53	-1	BA	BD
14	2	1	20	2744	1	3620	300	1 1	1	1	1
15		1		1070				1 1	42		
	2	1 1	20	3814	1	300	2 2		43	1	1

FORM CCI-103

DISTANCE FROM Q ROAD SEE NOTATION		BURIED PLANT STAKING SHEET & PLANT RECORD		SEC 30	SHEET 8 OF 11
STAKED BY RTB	DATE 3-25-10	COMPANY CTC	TWP 42N	ROUTE 2A	
REV.	REV.	PROJECT MNS37-2011	RANGE 29W	MAP REFERENCE	
AS BUILT ENT. BY	DATE	EXCHANGE SULLIVAN	CO. MORRISON		

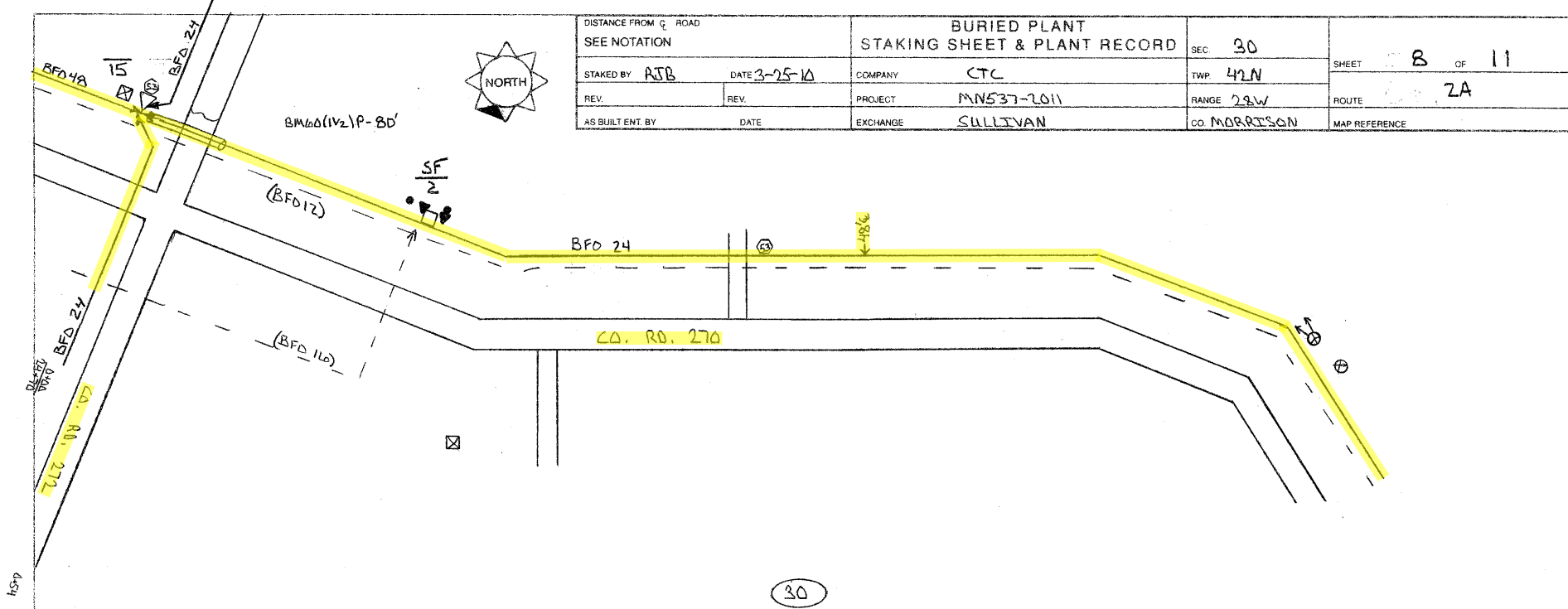

PED.	BA	BD	BH	BFC	SUB.	SEB	BM	W	XZ	HC
			F(30x48 x36)T		NO.			HBF D(16)	BDD7	
SF 2			1					1	1	
			1					1	1	

FORM CCI-103

DISTANCE FROM G ROAD SEE NOTATION		BURIED PLANT STAKING SHEET & PLANT RECORD		SEC. 30	SHEET 69 OF 111
STAKED BY: RJB	DATE: 3-25-10	COMPANY: CTC	TWP. 42N	RANGE 28W	ROUTE 2A
REV.	REV.	PROJECT: MNS37-2011	CO. MARRISON	MAP REFERENCE	
AS BUILT ENT. BY	DATE	EXCHANGE: SULLIVAN			

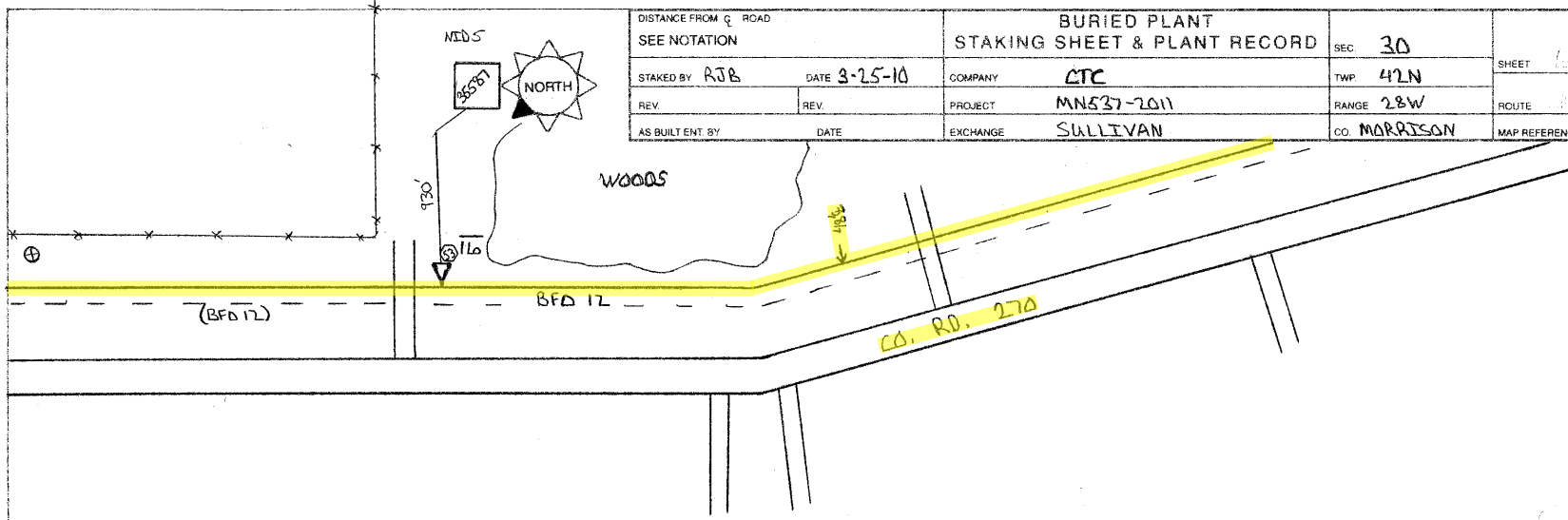

Area /	PED	BA	BDO			BFO	NID	SUB	SEB	BM	HO	X CONTRACT		
												XZ	XZ	
3-491		4			24	5	NO.	4	53	60	-1	BA	BD	
3-491	116	1			2972	1	35587	930	1	2	80	1	2	1
		1			2972	1		930	1	2	80	1	2	1

FORM CCI-103

DISTANCE FROM Q ROAD SEE NOTATION		BURIED PLANT STAKING SHEET & PLANT RECORD			SEC. 30	SHEET 10 OF 11	
STAKED BY RJB	DATE 3-25-10	COMPANY CTC	TWP 42N	RANGE 28W	ROUTE 2A		
REV.	REV.	PROJECT MNS27-2011	CO. MORRISON	MAP REFERENCE			
AS BUILT ENT BY		EXCHANGE SULLIVAN	Bm 60 (1 1/2) P-100'				

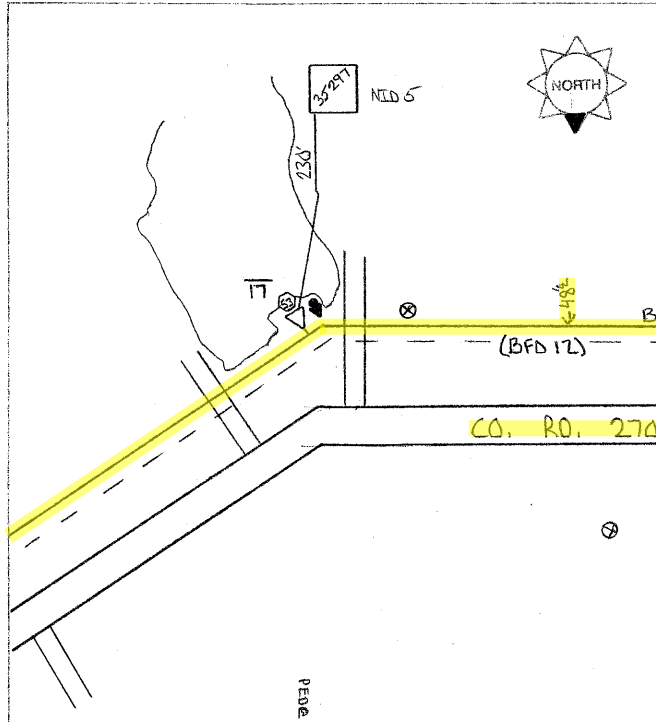

PED.	BA	BDD	UD	BFO	NID	SUB.	SEB	BM	HO	X CONTRACT				
	2	4	LIX-DS	24	2	5	7	NO. 4	2	53	60 (1 1/2) P	-1	BA	BD
17		1		1928		1		35197 230	1	1		1	1	1
18		1		862		1		35163 430 35161 370	1	1		2	1	1
19	2	1	20	936		1		34998 770	1	1	100	1		
	2	3	20	3726		1	2	1800	3	3	100	4	2	2

FORM CCI-103



DISTANCE FROM G ROAD SEE NOTATION		BURIED PLANT STAKING SHEET & PLANT RECORD		SEC. 25	SHEET 4 OF 4
STAKED BY E. J. B.	DATE 3-22-10	COMPANY CTC	TWP. 42N		
REV.	REV.	PROJECT MN537-2011	RANGE 20W	ROUTE 2D6D8A	
AS BUILT ENT. BY	DATE	EXCHANGE Sullivan	CO. MORRISON	MAP REFERENCE	

(25) Barn 490'

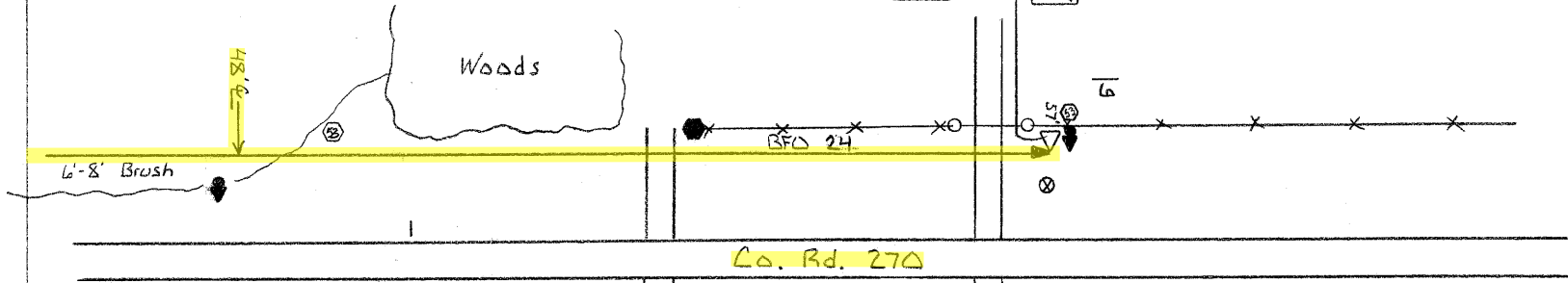

(36)

PED.	BA	BDO	BFO	SUB.	SEB.	MID.	BM	HO	CONTRACT	
REF				NO.					XZ	XZ
5		4	24		4	2	2/2/88 53	-1	BA	BD
6		1	1940	34632	490	1	1 2	1	2	2
		1	1940		490	1	1 2	1	2	2

FORM CCI-103

DISTANCE FROM C ROAD SEE NOTATION		BURIED PLANT STAKING SHEET & PLANT RECORD		SEC. 25	SHEET 3 OF 4
STAKED BY: EJB	DATE 3-22-10	COMPANY CTC	TWP. 42N	RANGE 29W	ROUTE 206DBA
REV.	REV.	PROJECT MN537-2011	CO. MARSHEN	MAP REFERENCE	
AS BUILT ENT BY	DATE	EXCHANGE Sullivan			

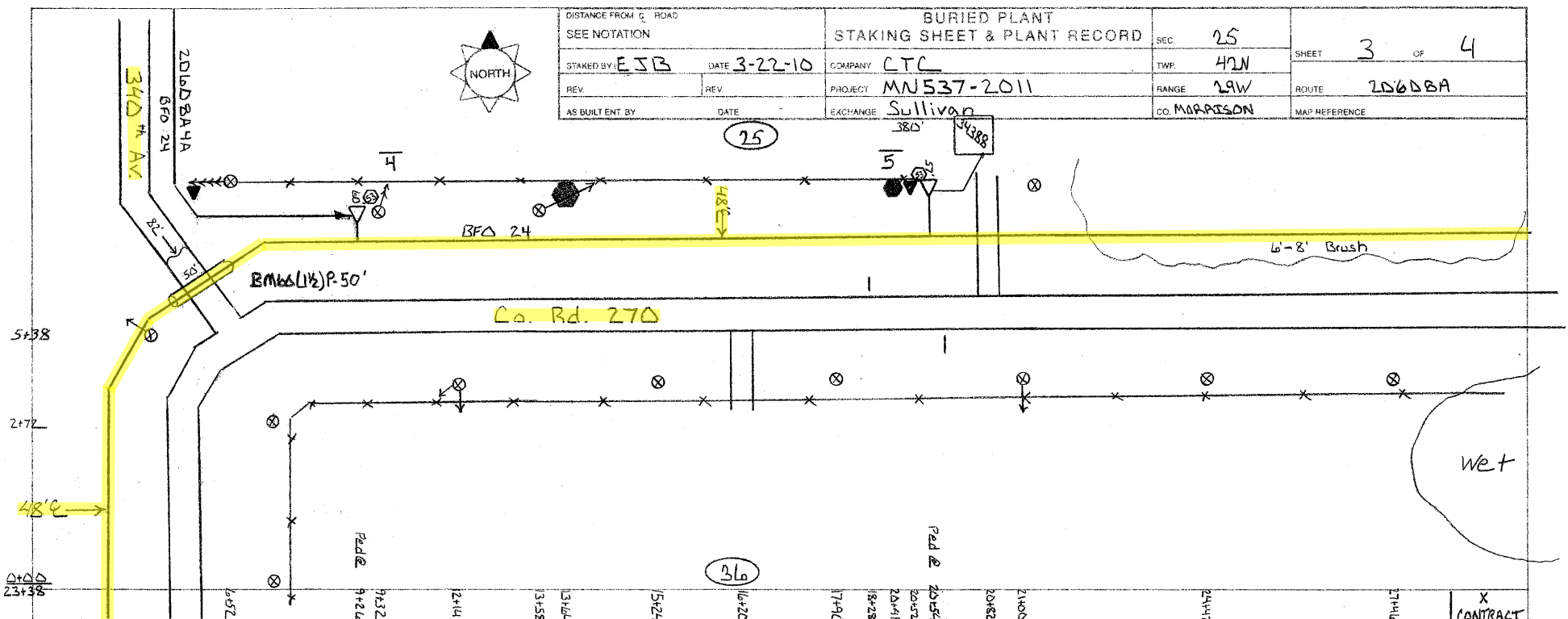

PED.	BA	BDD	BFO	SUB.	SEB	NID	BM	THHL	X CONTRACT	
									HQ	XZ
3		4	24	NO. 4	2		2(8) 53 (18) P	-1	BA	BD
4		1	1466				1 1 50	4		
5		1	1186	34398	380	1	1 1	1		1
		2	2652		380	1	2 2 50	5		1

FORM CCI-103

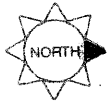

DISTANCE FROM C ROAD SEE NOTATION		BURIED PLANT STAKING SHEET & PLANT RECORD		SEC. 35	SHEET 2 OF 4
STAKED BY ESB	DATE 3-22-10	COMPANY CTC	TWP. 42N	RANGE 29W	
REV.	REV.	PROJECT MN537-2011	RANGE 29W	ROUTE 206DBA	MAP REFERENCE
AS BUILT BY	DATE	EXCHANGE Sullivan	CO. MARSHALL		

(35)

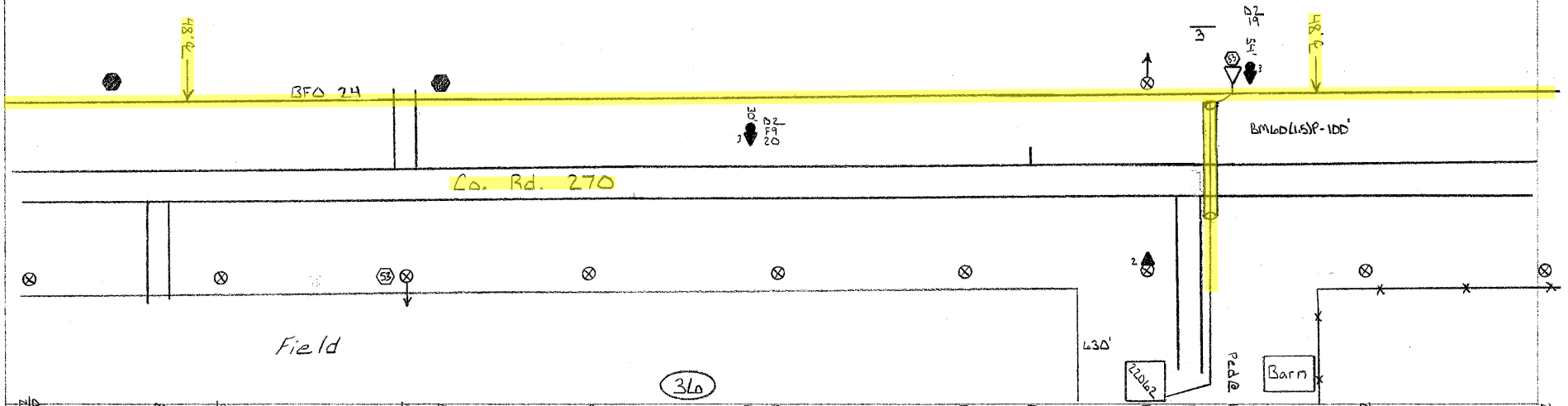

PED.	BA	BDD	BFO	SUB.	SEB	NID	BM	HO	CONTRACT	
				NO.					XZ	XZ
2		4	24	4	2	206DBA	53	-1	BA	BD
3		1	2736	22062	630	1	2	1	2	3
		1	2736	630	1	1	2	1	2	3

