

MORRISON COUNTY PUBLIC WORKS DEPARTMENT PERMIT APPLICATION FOR WORK ON COUNTY HIGHWAY RIGHT OF WAY

PERMIT FEE: \$25.00

DESCRIPTION OF WORK: (be specific) The proposed route would start at the intersection of CSAH #51 and CR #272 heading South 1.42 Miles or 7,476 feet ending, Starting again 3,478 feet South, Heading South for 1.04 miles or 5,502 feet ending at the intersection of CR #272 and CR #270, including 5 road crossings.

Work to start on or after April 1st, 2011 and completed on or before Dec. 31st, 2011

CSAH/CO. RD. NUMBER: CR #272

LOCATION: 2.46 miles South of inters.#51 and #272 on the East & West side of the road

APPLICANT'S NAME: Consolidated Telecommunications Company (Steve Gilbert)

ADDRESS: 1102 Madison Street, Brainerd, MN 56401

PHONE NUMBER: (218)454-1234

CONTRACTOR'S NAME: _____ PHONE: _____

In accordance with the application herein, a Permit is granted for work within county right-of-way at the location described above and in such manner as may be specified by the Public Works Department.

SPECIFICATION: "See Attached"

Before any work is done the Applicant shall furnish a deposit in favor of the County Treasurer of Morrison County in the amount of \$ _____. Deposit, less cost of any repair by County, will be returned upon acceptance of work by County Engineer.

Applicant Signature Date: _____

=====

Do Not Write Below This Line:

Check Number: _____ (\$25 Permit Fee plus Deposit)

Check Number: _____ (Deposit)

Check Number: _____ (\$30 Right of Way Registration Fee, if applicable)

Date Permit Approved: _____ Date Work Approved: _____

Deposit returned Warrant # _____ Amount: \$ _____

County Highway Engineer: _____

SPECIAL PROVISIONS

MORRISON COUNTY PUBLIC WORKS

The Applicant agrees to the following conditions covering the construction work:

1. The Applicant shall assume all liability for, and save the County, its agents and employees harmless from any and all claims for damages, actions or causes of action arising out of the work to be done and the continuing uses by the Applicant, including but not limited to the placing, constructing, maintaining and using of said utility under this application and permit.
2. Said work shall be completed in conformity with all applicable laws, regulations and codes covering said work. All installation/construction shall be made in conformity with regulations of governmental agencies for the protection of the public.
3. Wherever topsoil and sod are disturbed they shall be replaced and maintained until the turf is established.
4. The said construction and/or installation shall not interfere with any existing utility facilities on the county highway right-of-way.
5. Necessary barricades, warning devices and flagman shall be provided by the Applicant during all phases of their construction and maintenance operations on county highway right-of-way.
6. Upon completion of installation/construction, the Applicant shall restore the county highway right-of-way to its original condition, the Applicant shall then notify the office of the County Highway Engineer of the completion of the work so that inspection can be made to determine its acceptability.
7. Damage resulting from the installation/construction described shall be paid for in its entirety by the Applicant.
8. Notice to the Public Works Department that the work shall take place shall be at least 24 hours.
9. Applicant is responsible for contacting Gopher State One Call for utility locates before they began work.
10. All underground facilities must be Registered with Gopher State One Call before deposit will be returned. (Forms available at Public Works – no charge to get Registered)
11. The Morrison County Ordinance for the Management of Public Right of Way states that all underground facilities within county right-of-way be Registered with Morrison County (Forms available at Public Works - \$30 Registration Fee) All after the fact Right of Way Registration/Permit fees for Morrison County are doubled.

*Morrison County Public Works Department
213 First Avenue Southeast
Little Falls MN 56345*

Phone: 320-632-0121

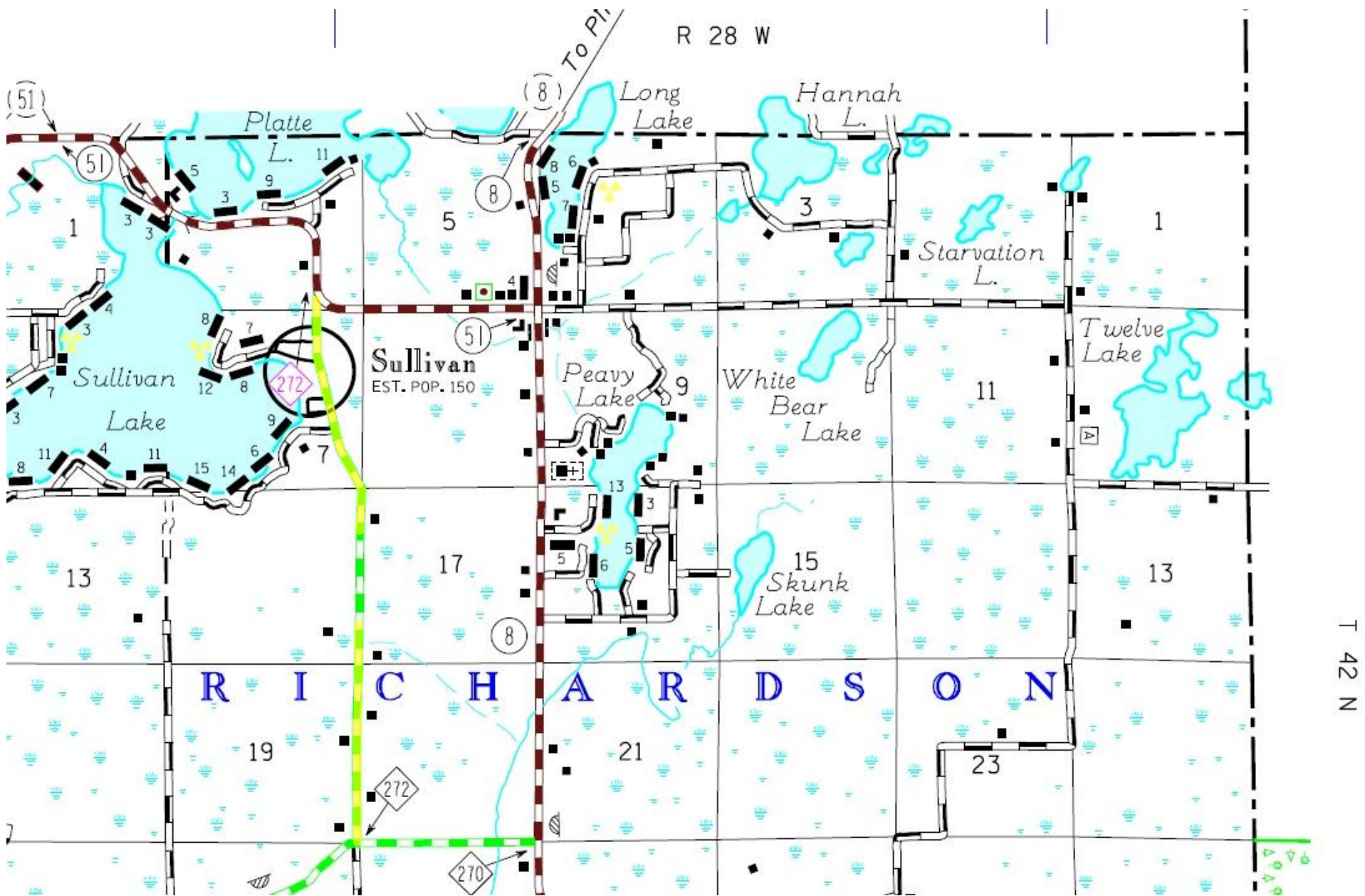

Morrison County Road #272

Proposed Route Highlighted Yellow

The proposed route would start at the intersection of CSAH #51 and CR #272 heading South 1.42 Miles or 7,476 feet ending, Starting again 3,478 feet South, Heading South for 1.04 miles or 5,502 feet ending at the intersection of CR #272 and CR #270, including 5 road crossings.



DISTANCE FROM C. ROAD		SEE NOTATION		BURIED PLANT STAKING SHEET & PLANT RECORD		SEC	7	SHEET 2 OF 19	
STAKED BY	JMM	DATE	3-9-10	COMPANY	CLC	TWP	42N	ROUTE LOD	
REV.		REV.		PROJECT	NN537-28	RANGE	28W	MAP REFERENCE	
AS BUILT ENT. BY		DATE		EXCHANGE	Sullivan	CO.	Morrison		

Wet + Trees

BFOD 96
BFOD 288

Ca 51

Ca 272

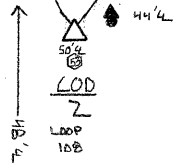

BFOD 96
BFOD 144
BFOD 288
BFOD 96(R.M.S)

12+4.1

Wet

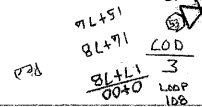

BFOD 144
BFOD 96(R.M.S)

PED	BA	BDD	BFOD				SUB. NO.	SEB	BM	HO	K CONTRACT	
		5	96	96	144	288	D				Y	Z
LOD 2		1	1290	1290	1390	1290			2	2	Z	Z
3		1	1354	1354	1454	1354			1	1	4	4
		2	2644	2644	2844	2644			2	3	6	6

FORM CC-103

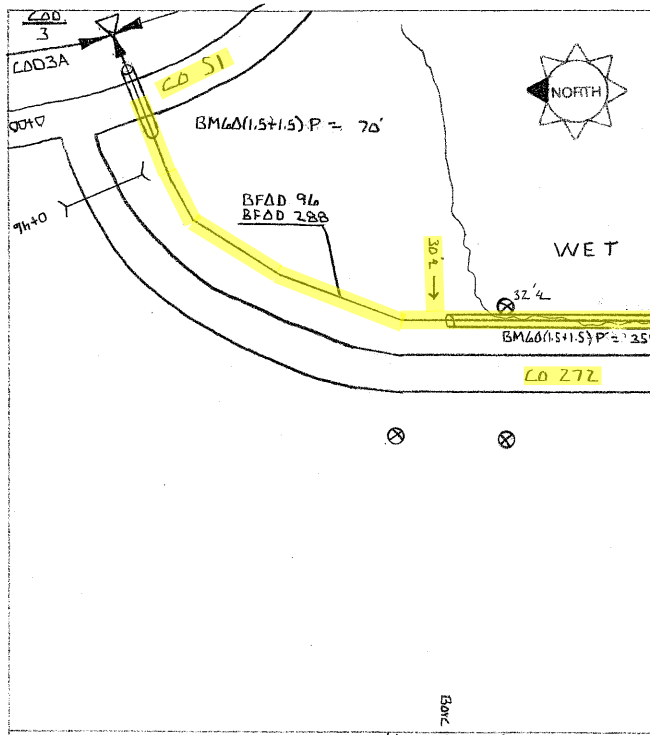

DISTANCE FROM C ROAD SEE NOTATION		BURIED PLANT STAKING SHEET & PLANT RECORD		SEC. 7	SHEET 3 of 19
STAKED BY IMM	DATE 3-9-10	COMPANY CTC	TWP 42N	ROUTE COD	
REV.	REV.	PROJECT MN537-28	RANGE 28W	MAP REFERENCE	
AS BUILT BY	DATE	EXCHANGE Sullivan	CO. Morrison		

PED.	BA	SDO	BFOD	SUB.	SEB	BM	HC
		5	196; 288 D	NO.	(78) (8)	60(1/2 + 1 1/2) P	
COD 4		1	2018 1946		1 Z	484	
		1	2018 1946		2	484	

FORM CCH-03



DISTANCE FROM C ROAD SEE NOTATION		BURIED PLANT STAKING SHEET & PLANT RECORD		SEC 7	SHEET 4 OF 19
STAKED BY JMM	DATE 3-9-10	COMPANY CTC	TWP 42N	RANGE 28W	ROUTE C0D
REV.	REV.	PROJECT MN 537-28	CO. Morrison	MAP REFERENCE	
AS BUILT BY	DATE	EXCHANGE Sullivan			

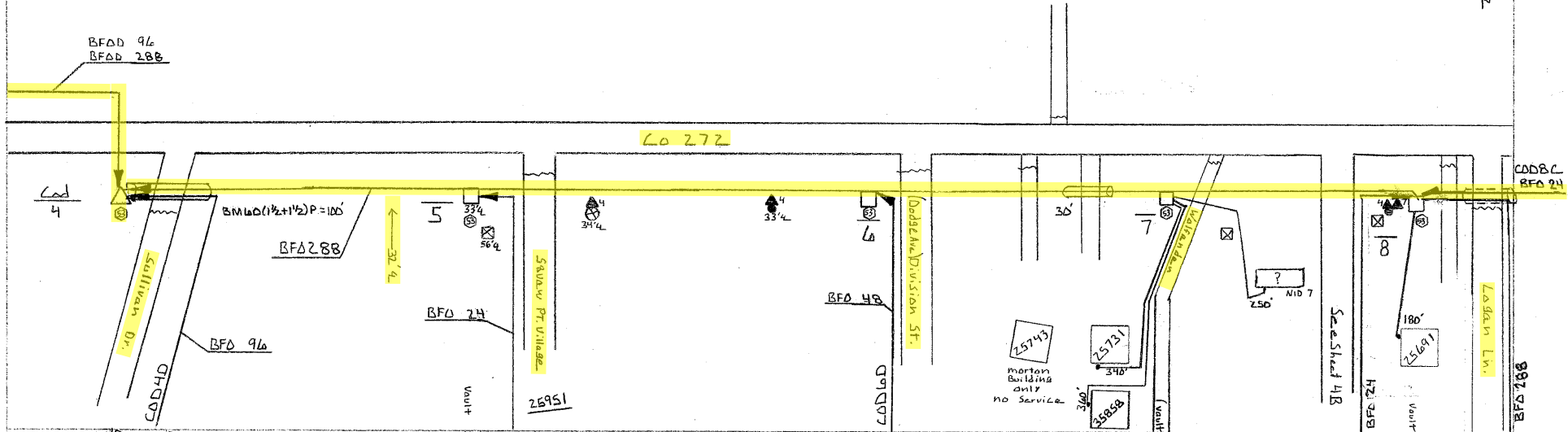

PED	8A	8D	HB	BH	LD	BFO	SUB	SEB	BM	NID	HO	X
							NO.					CONTRACT
	2		(288)	F (36 x 60) T	(1x1-1)S	288	4	(7/8) (8)	53	2 7	-1	BA RD
5						606					12	
6						690					48	2 2
7						558	25731	340	3D	1	3	
							35858	360				
	2				20		?	250				
8						436	25691	180			31	2 2
	2		4		4	2290		1130	4 4	3 1	94	4 4

FORM CGI-103



DISTANCE FROM C. ROAD SEE NOTATION		BURRED PLANT STAKING SHEET & PLANT RECORD		SEC. 7	SHEET 1 OF 2
STAKED BY EDB	DATE 3-12-10	COMMUNITY CTC	TWP 42N	RANGE 78W	ROUTE C0DBL
REL.	REV.	PROJECT MNS37-28	CO. MORRISON	MAP REFERENCE	
AS BUILT BY	DATE	EXCHANGE Sullivan			

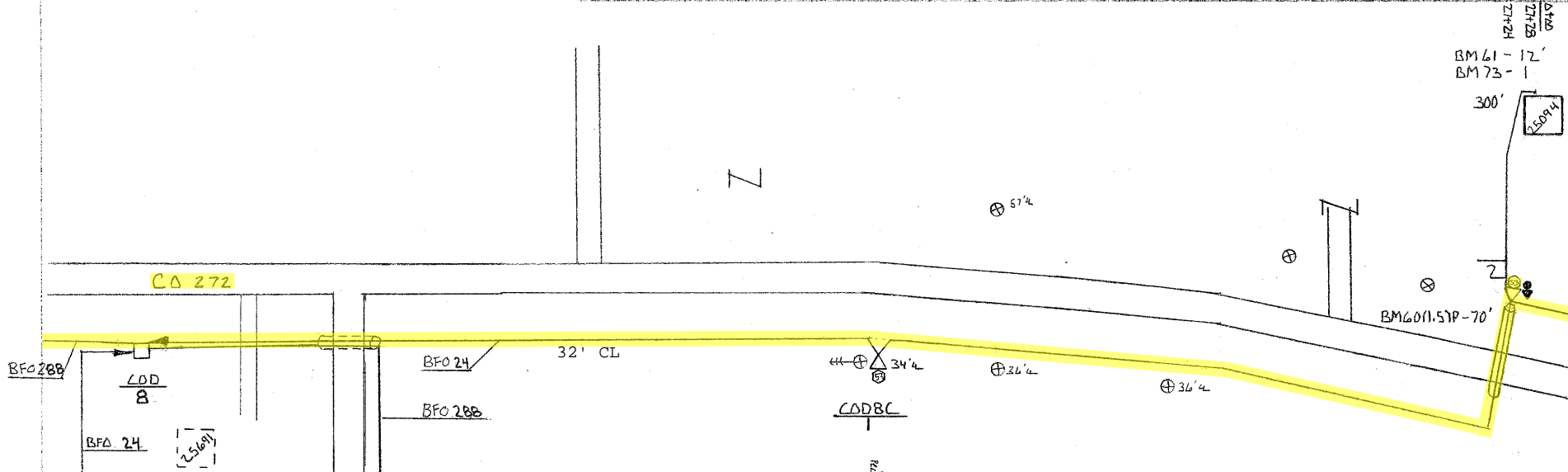

PED	BA	BDO	BFO	SUB	SEB	BM	NID	HO	X CENT.
		4	24	NO	4	7 (3) 53	73	2	
1		1	1678			1	1		
2		1	1448	25094	300	1	1	70	12
		2	3126		300	2	2	70	12

FORM 007-103



DISTANCE FROM 1" = 100'		BURNED PLANT		SEC. 17	SHEET 2 OF 2
SEE NOTATION		STAKING SHEET & PLANT RECORD		18	
STARED BY: EDB	DATE: 3-12-10	CONTRACT: LTL	TWP. 42N	ROUTE LOD8L	
REV.	DRAWN	PROJECT: MN537-28	RANGE: 78W	MAP REFERENCE	
AS BUILT ENT BY:	DATE:	NO. CHANGE: Sullivan	DC: Morrison		

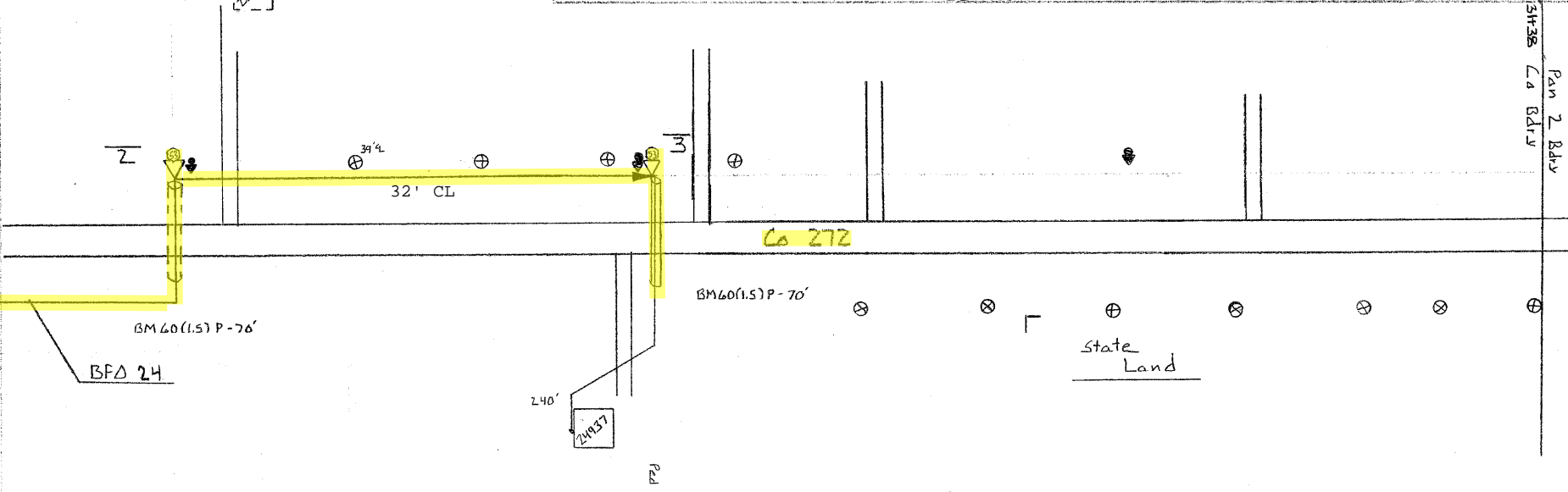

PSD	BA	BDD			BFD	SUB	SES	BM	NID	HO	X	CONTR.
		4			24	NO. 4	(2)(8) 53	60 (1/2) P	2	1		BA BD
LOCAL 3		1			854	74937	240	1 1 70	1	1		2 2
		1			854		240	1 1 70	1	1		2 2

FORM 001-93



DISTANCE FROM G. ROAD SEE NOTATION		BURIED PLANT STAKING SHEET & PLANT RECORD		SEC. 20	SHEET 2 OF 2
STAKED BY RJB	DATE 3-25-10	COMPANY CTC	TWP. 42N	ROUTE 2AISA	
REV.	REV.	PROJECT MNS37-2011	RANGE 28W	MAP REFERENCE	
AS BUILT ENT. BY	DATE	EXCHANGE SULLIVAN	CO. MORRISON		

19

31+90
24403
W.M.A.

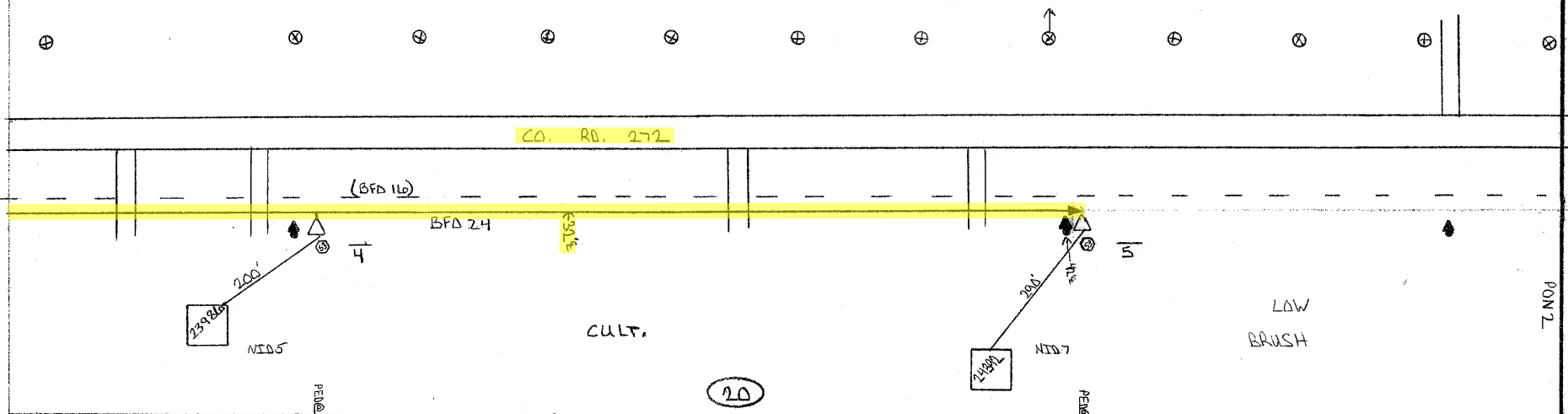

PED.	BA	BDA	UD	BFO	SUB.	SEB.	NID	NIB	BM	H	XZ	XZ
REF 2	2	4	(Int-1)S	24	NO. 4	5	7	2488	53	-	BA	BA
4		1		1868	23986	206	1			1	2	2
5	2	1	20	1844	24392	296	1			1	2	2
	2	2	20	2912		496	1	1	2	2	4	4

FORM CCI-103

DISTANCE FROM ROAD SEE NOTATION		BURIED PLANT STAKING SHEET & PLANT RECORD		SEC. 20	SHEET 1 OF 2
STAKED BY RJB	DATE 3-25-10	COMPANY CTC	TWP 42N	ROUTE 2A15A	
REV.	REV.	PROJECT MNS37-2011	RANGE 28W	MAP REFERENCE	
AS BUILT ENT. BY	DATE	EXCHANGE SULLIVAN	CO. MORRISON		

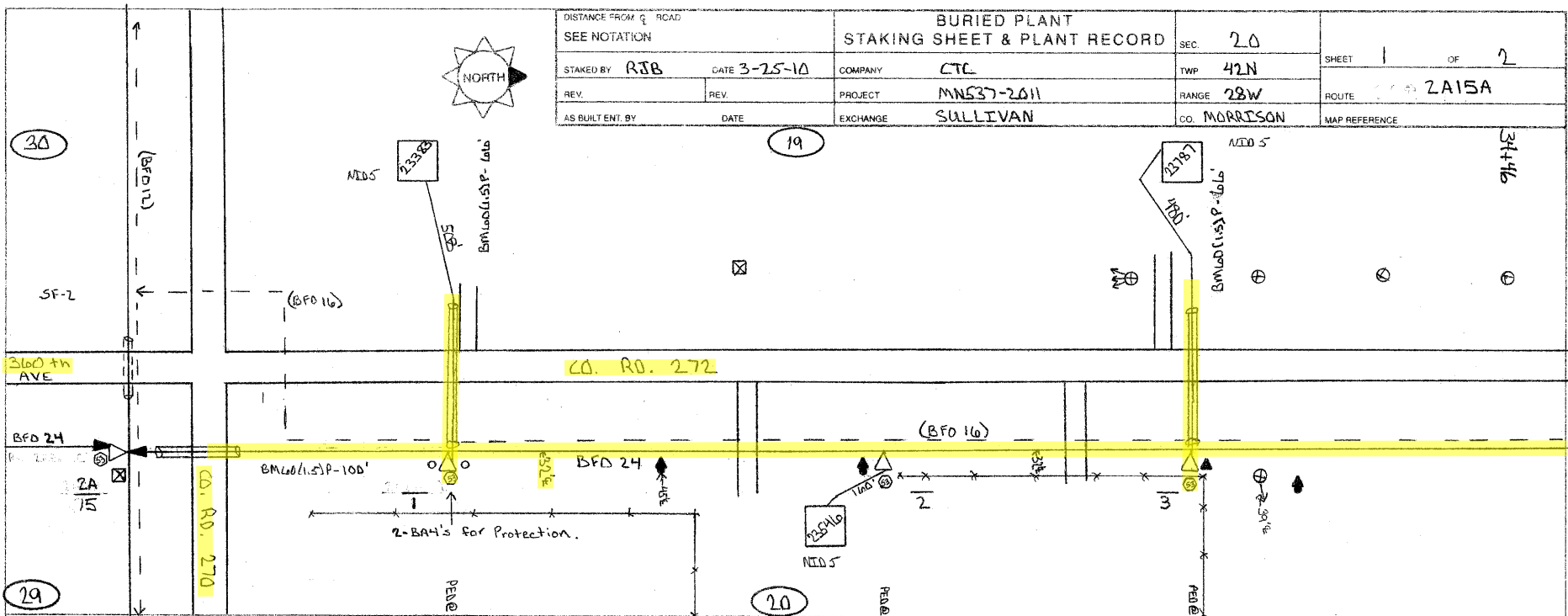

PED.	BA	BDD	BFG	SUB. NO.	SEB	NID	BM			CONTRACT		
							H	XZ	XZ	H	XZ	XZ
	4	4	24		4	5	23388	53	166	1	BA	BD
1	2	1	530	23383	508	1	1	1	166	1		
2		1	1068	23546	166	1	1	1		1	2	2
3		1	1292	23787	480	1	1	1	66	1		1
	2	3	2890		1148	3	3	3	232	3	2	3

FORM CCI-103