

# Qwest

## HS# Y Medical BSW SKETCH FORM **Emergency**

RG41 - 0087

Revised 6/1/09

NPA / NNX (Wire Center): 320-584

Area Code **320** **MO1100213**

FAX TO : 1-877-410-2631

NECTAS # \_\_\_\_\_

Date Submitted: 2/22/11

Install / Repair / Preprovisioning  
(Please Circle One of the Above)

Job ID 0674223

TN 584-8089

1. Held For BSW

2. Held - cannot locate ENCAP

3. OOS - Can not lay temp

4. Held for F1-F2, also need BSW

5. Temp Placed - (See Sketch Below)

6. Found Temp - Same Job

- Other Location

7. Add Line

Customer Name: HEIDI KASEILA

Address: 8791 192nd AVE City: Royalton

911 Address: \_\_\_\_\_

Phone: 584-8089

CBR: (320-248-0228) / (320-393-412)

Hudson / King (circle one) \_\_\_\_\_ Year \_\_\_\_\_

County Morrison Section 127 Range R331 Township T.39N

Quarter Section (Circle one) NW - ~~NE~~ - SW - SE

Submitted By \_\_\_\_\_

**Bellevue Twp**

Name: Robert EC: 343 Pgr/Cell: 320-291-9640

Supervisor: Howard

Office #: 320-255-8575

Pager: 320255-8575

Customer was contacted:  Verbal  Card

Terminal Address: 165

CA \_\_\_\_\_

PR \_\_\_\_\_

BP \_\_\_\_\_

Cross Street: 93rd ST

Total BSW Footage: 175

Type of Wire: 3pr (3pr/6pr)

L-INFO:

1

S

S

2

C

A

3

S

P

c

L,E

F,R,S

N,E,S,W

1-2-3-4-5-6-7

W,S,P,O,C

G,A,M,N

3/6

S,N

P,N

C

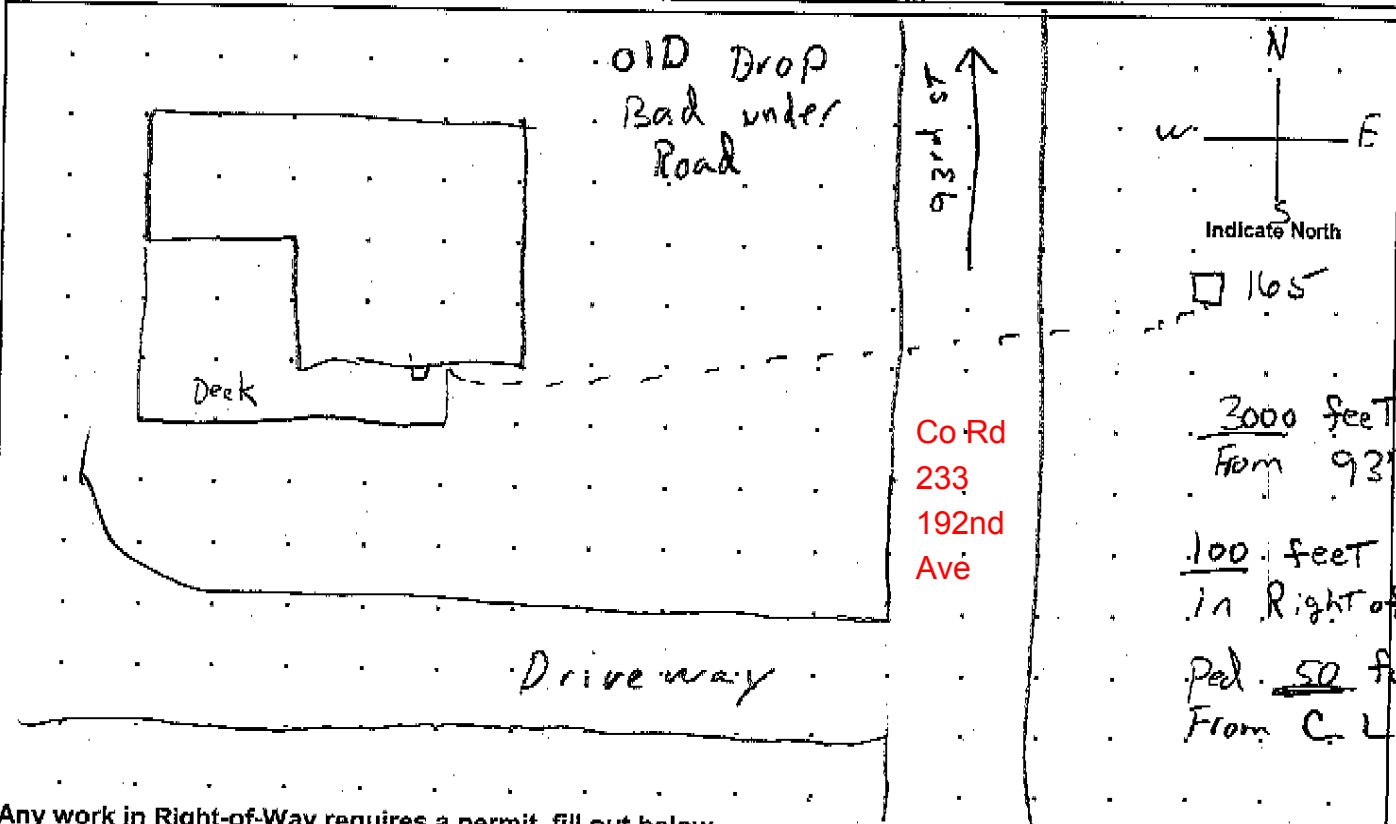

Any work in Right-of-Way requires a permit, fill out below

Distance of terminal to centerline 50

Distance to nearest intersection 3000

Distance of bury in Right-of-Way 100

Mile marker if State permit needed \_\_\_\_\_

Road Push

Permit Required

Hand Dig  (Note: Hand Dig Must be 12")