

SEC 9	STAKED BY FEC	EXCHANGE LIPSALA	LEAD A15
TWP 127N	DATE 12/09	STAKING SHEET AND PLANT RECORD	SHEET 1 OF 5
COUNTY MORRISON	RGE 31W	REL	REV
PROJECT	16+74 DR.	18+80 DR.	19+84 OR
	20+04 PED	23+82	MAP REF

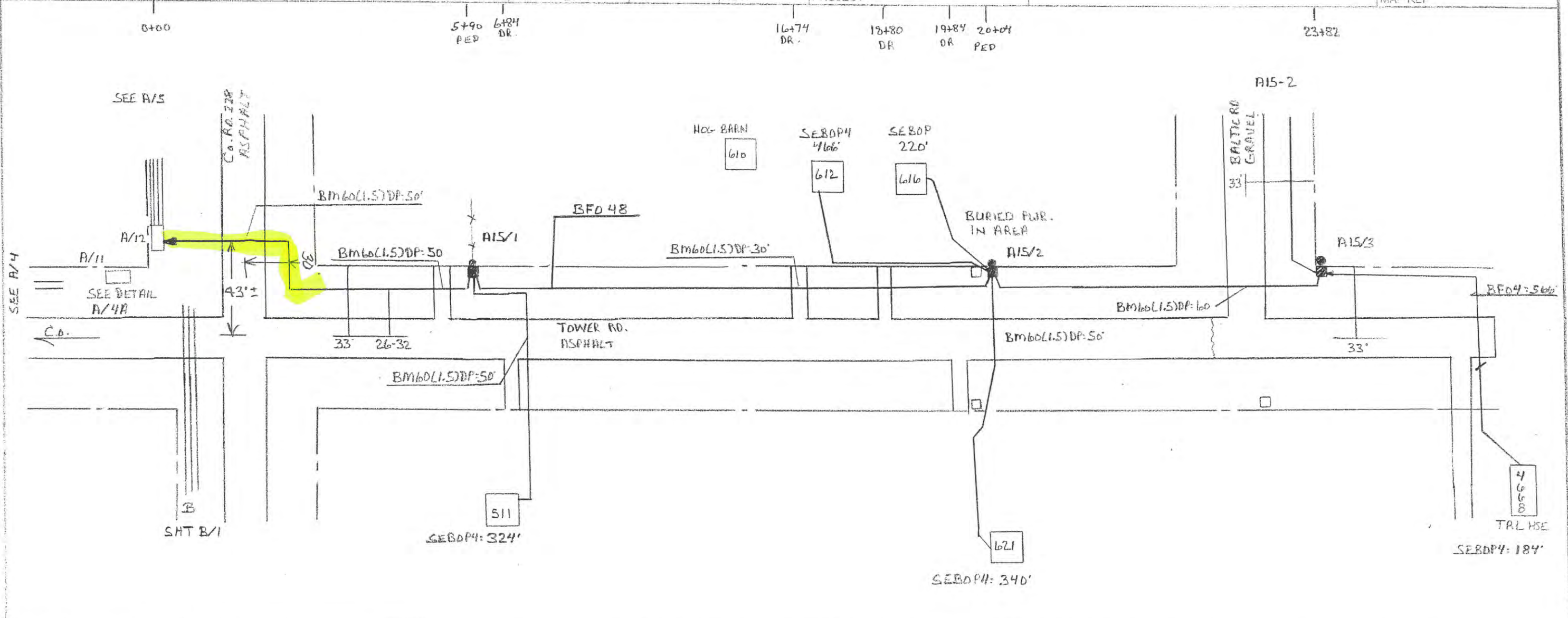

POLE OR STR.	POLE		MISC		SP. CP		CABLE		MISC NOTES				
	BO	BA 23	Bdb 2A	Bm 2 5/8x8	Bm 60 (1.5)DP	W BHF	W HBFO	Ho 1	BFO 4	BFO 48	Bm 23	SEBOP 4	MD (FO)
A/12								48					
AIS/1					50			1		698			
					50								
					50							324	511
AIS/2					30			3		1454			
												466	612
												220	616
					50							340	621
AIS/3					60			1		418			
									566			184	4668 -TRL
TOTAL	3	3		8	290			53	566	2570	5	1534	5