

DISTANCE FROM C. ROAD
CTC
 PROJECT: MN537-2012
 EXCHANGE: LINCOLN
 TOWNSHIP: Mottley
 DATE: 7/11
 REV. 7/11
 DATE: 7/11
 REV. 7/11
 AS BUILT BY: Mottley
 CO. MORRISON
 SERVICE AREA: LINCOLN
 TMP 133 N
 ROUTE 2A
 RING 31 W
 SHEET: 7 OF 7

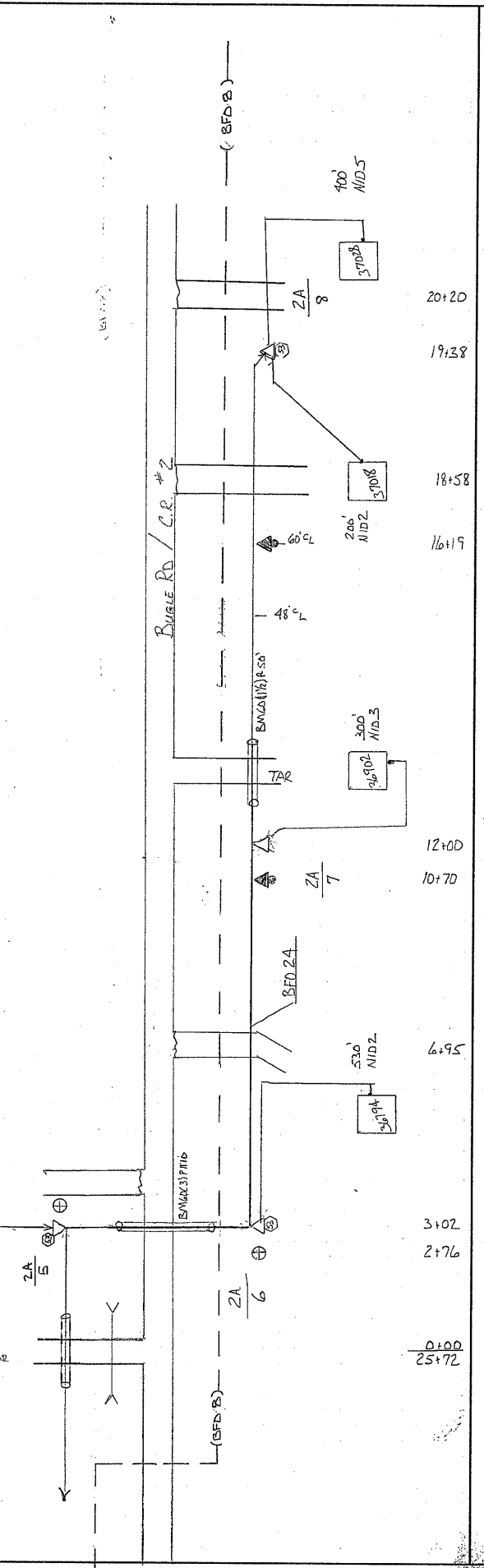

ROWING NO.	BA	BDO	BFO	BH	BM	LAD (1/2) F	HBF	HO	NID	NID	SUB NO.	SE	UD		UO
													UD	UO	
5		4 (5L)			2 (5B)	53		1	2	3	5	B			
6		1			1	100		5							
7		1			1	110		1	1						
8		1			1	50		2	1						
		4			4	260		9	2	1	1				

DISTANCE FROM § ROAD:
 SEE NOTATION
 STAKED BY: EC DATE: 7/11 PROJECT: MN537-2012
 REV. DATE: EXCHANGE: LINCOLN
 AS BUILT BY: DATE: TOWNSHIP: MORRISON
 TEMP: 133 N ROUTE: 2A
 RING: 31 W
 SEC: 33 34 SHEET: 6 OF 7
 CO. MORRISON SERVICE AREA: LINCOLN

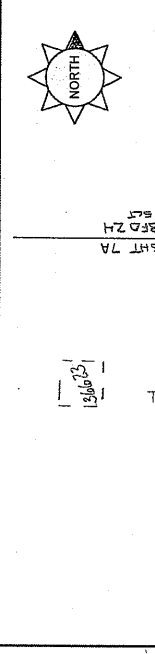
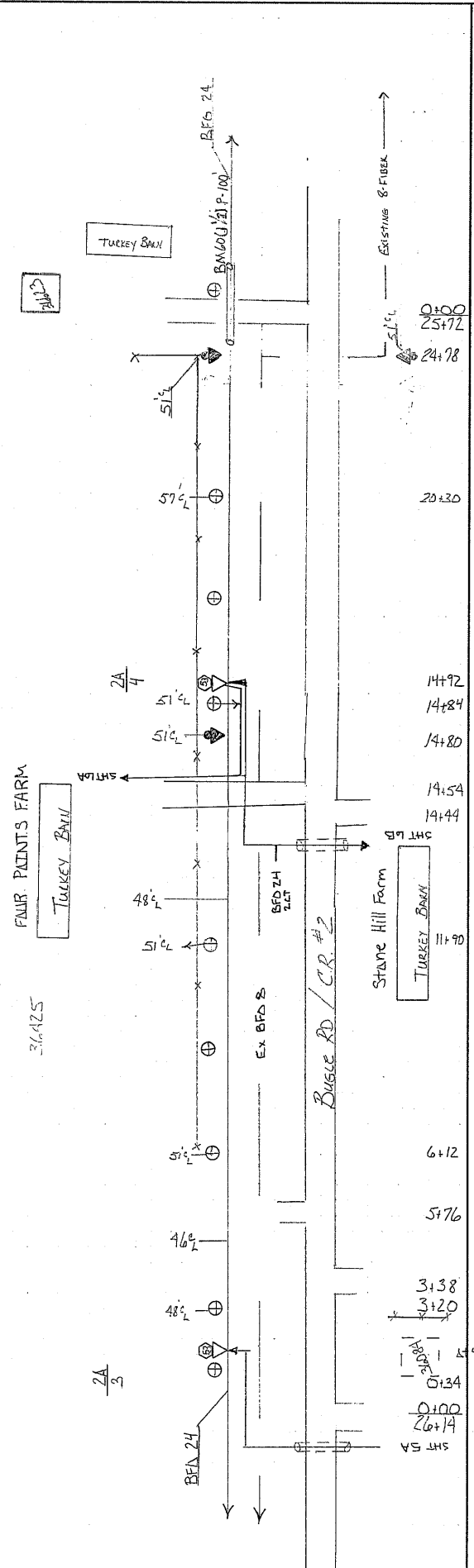
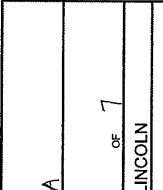

HOUSING NO.	BA	BDO	BFO	BH	BM	HBF	HO	NID	SUB NO.	SE	UD	UO
4		4 (510)	24		2 (510) 53		3	3		B 4		
		1	1547		1		3	1	4 FT FIBER 34 FT L.S.	530		
		1	1547		1		3	1		530		

CTC

PROJECT: MN537-2012
 EXCHANGE: LINCOLN
 TOWNSHIP: SCANDIA / ALLEY / MORTLEY

STAKED BY: RC
 DATE: 7/11
 REV.:

AS BUILT BY:
 DATE:

CO. MORRISON
 SERVICE AREA: LINCOLN

TWP 133 / 132 N
 ROUTE: 2A

RNG 31 W
 SEC. 4
 SHEET: 5 OF 7

SEE NOTATION

DISTANCE FROM C ROAD

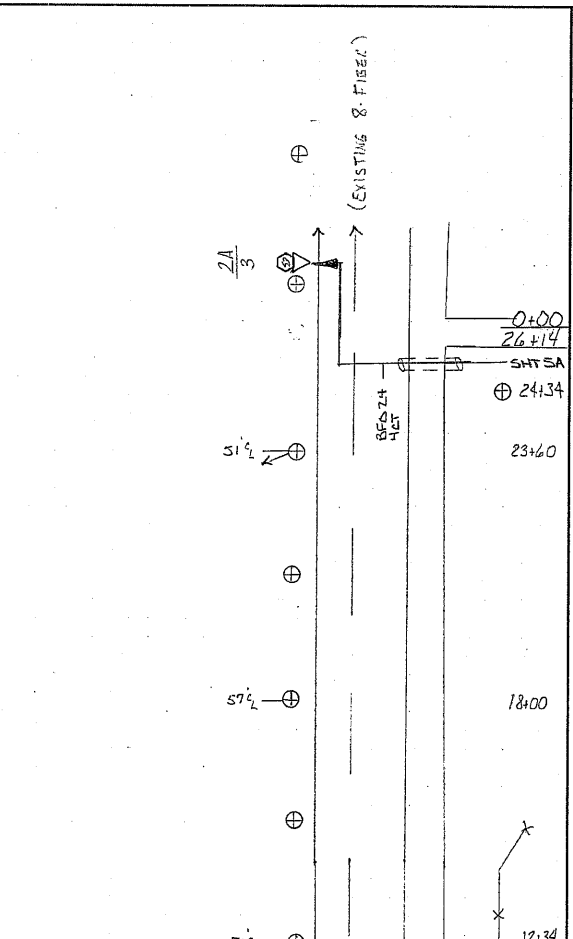
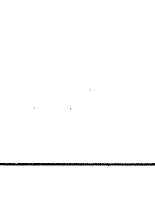

BA	BDO	BFO	BH	BM	HBF	HO	NID	SUB NO.	SE	UD	UO
	4 (56)			7 (56)		1					
3	1	2916		1 2		4					
	1	2916		1 2		4					

DISTANCE FROM C ROAD
 SEE NOTATION
 STAMPED BY: KE DATE: 7/11
 REV. DATE: 7/10
 AS BUILT BY: DATE:

TWP 132 N
 RING 31 W
 SEC. 43
 CO. MORRISON

CTC
 PROJECT: MN537-2012
 EXCHANGE: LINCOLN
 TOWNSHIP: SCANDIA VALLEY

ROUTE: 2A
 SHEET: 4 OF 7
 SERVICE AREA: LINCOLN

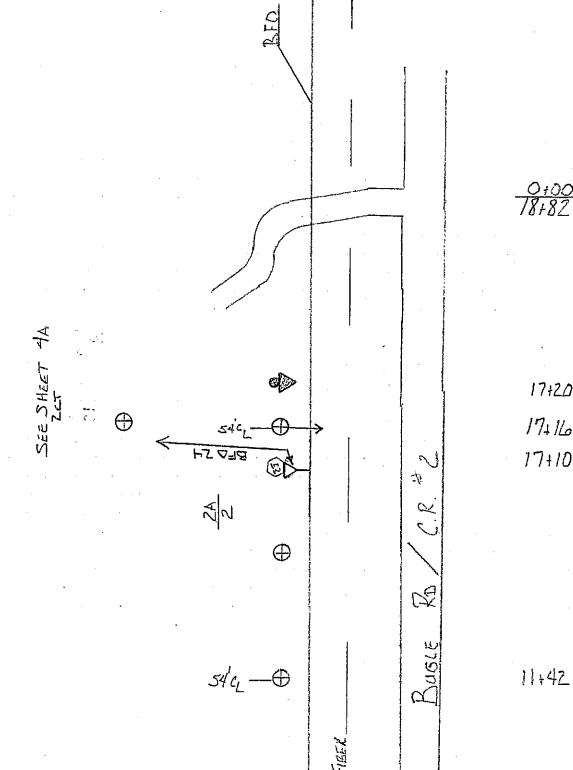

HOUSING No.	BA	BDO	BFO	BH		BMI	HBF	HO	NID	SUB NO.	SE	UD	UO
				1	2								
		4 (SIS)				2 (SIS)		1					
2		1	178D			1		2					
						1		2					

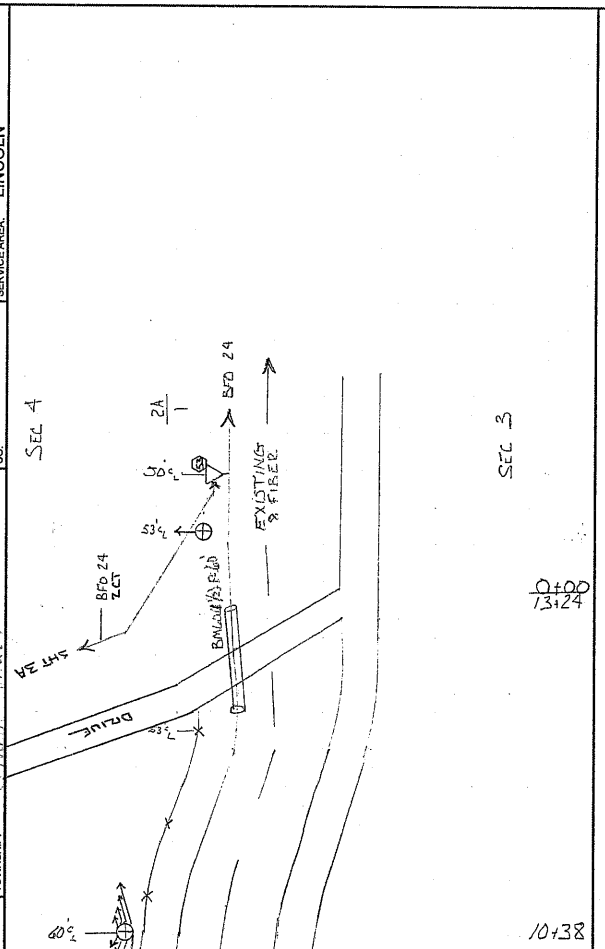

HOLDING NO.	BA	BDO	BFO	BH		BM		LAD (1/2)P	HBF		HO	SUB NO.	SE	UD (1/112)S	UO	UD
				21 (512)B	21 (512)B	Z	Z		4B (112)P	7BB (L)						
1		4 (512)B				Z 21 (512)B	53			1	2316					
1		1				1	4	1600								
						1	4	1600								

HOLDING NO.	BA	BDO	BFO	BH		BM		LAD (1/2)P	HBF		HO	SUB NO.	SE	UD (1/112)S	UO	UD
				21 (512)B	21 (512)B	Z	Z		4B (112)P	7BB (L)						
						Z 21 (512)B	53			1	2316					
						1	4	1600								
						1	4	1600								

SEE NOTATION

STAKED BY: *PC*

DATE: *7/11*

REV. _____

AS BUILT BY: _____

PROJECT: MN537-2012

EXCHANGE: LINCOLN

TOWNSHIP: SCAMMIA VALLEY

ROUTE: **2A**

SHEET: 2 OF 7

SERVICE AREA: LINCOLN

TMP 132 N

RNS 31 W

SEG 10

CO. MORRISON

PREPARED BY: CNS 218-564-3000

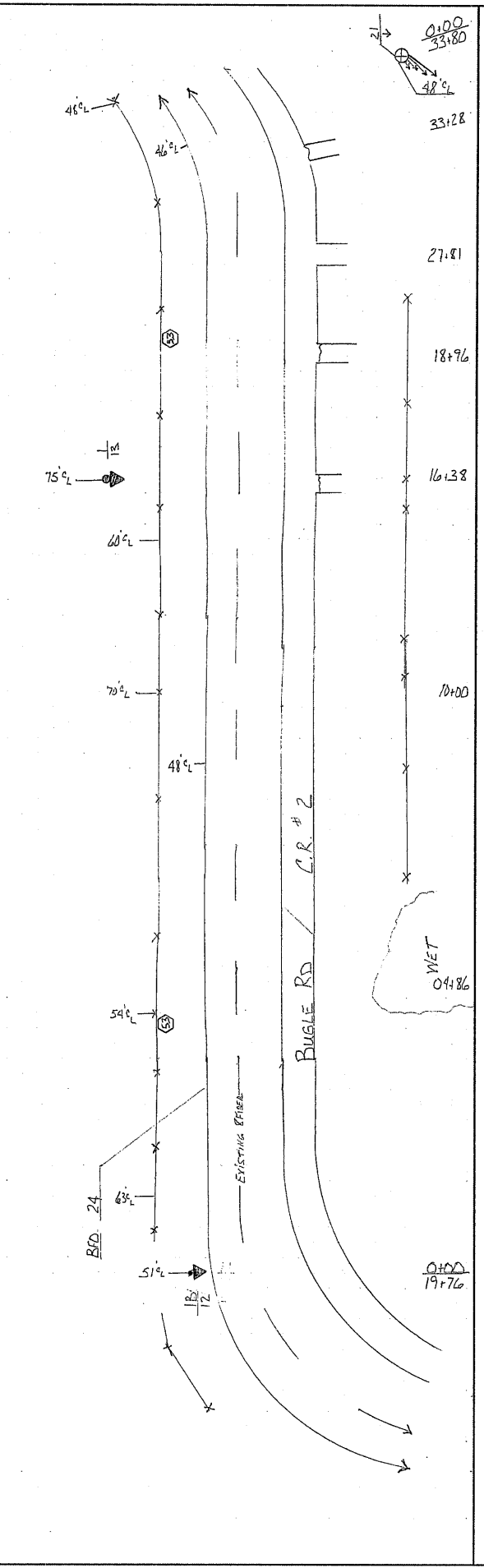

FOUNDED ON	BA	BDO	BFO	BH	BM	HBF	HO	NID	SUB NO.	SE	UD	UO

NO LIMITS

 DISTANCE FROM 1/2 ROAD
 SEE NOTATION
 STAGED BY: RE DATE: 7/11
 REV. EXCHANGE: LINCOLN
 PROJECT: MN637-2012
 AS BUILT BY: TOWNSHIP: SCANDIA VALLEY
 DATE:
 TWP. / 32 N
 RING 31 W
 SEC. 10
 CO. MORRISON
 ROUTE: 2A
 SHEET: 1 OF 7
 SERVICE AREA: LINCOLN

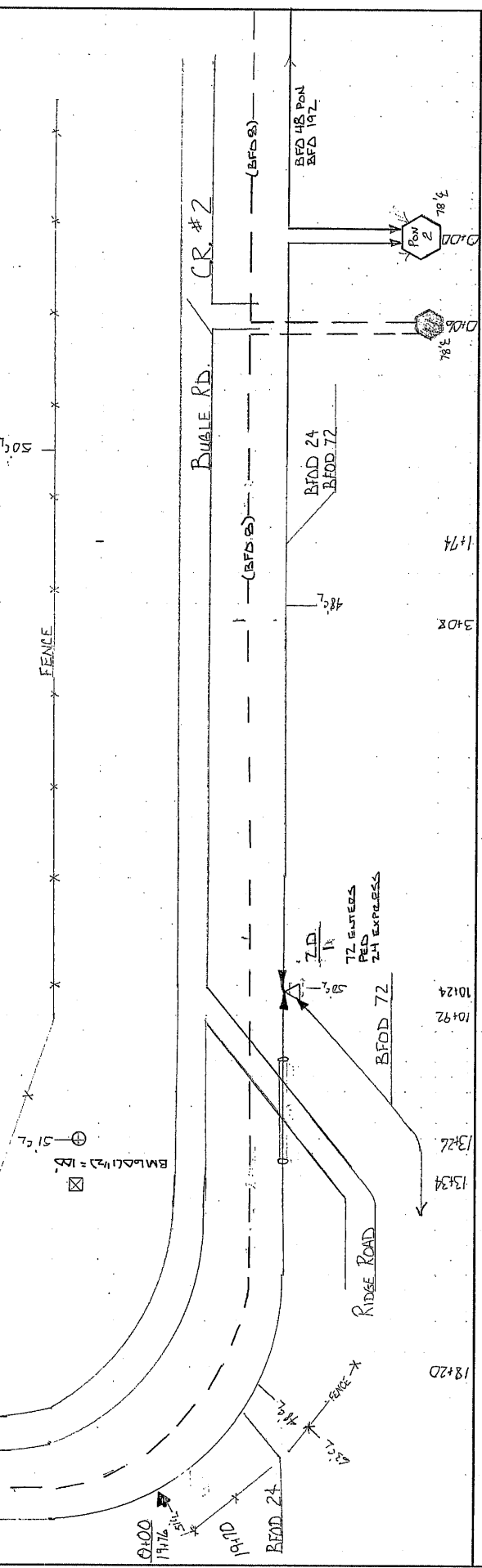

HOBING NO.	BA	BDO	BFO	BH	BM	HBF	HO	NID	SUB NO.	SE	UD	UO

CTC

PROJECT: MN537-2012
 EXCHANGE: LINCOLN
 TOWNSHIP: Scandia, Valley

DATE: 7-26-11
 REV. DATE: _____

STAGED BY: FDE
 AS BUILT BY: _____

TEMP: 132 N
 RING: 31 W
 SEC: 11
 CO: MORRISON
 ROUTE: 20
 SHEET: 1 OF 11
 SERVICE AREA: LINCOLN

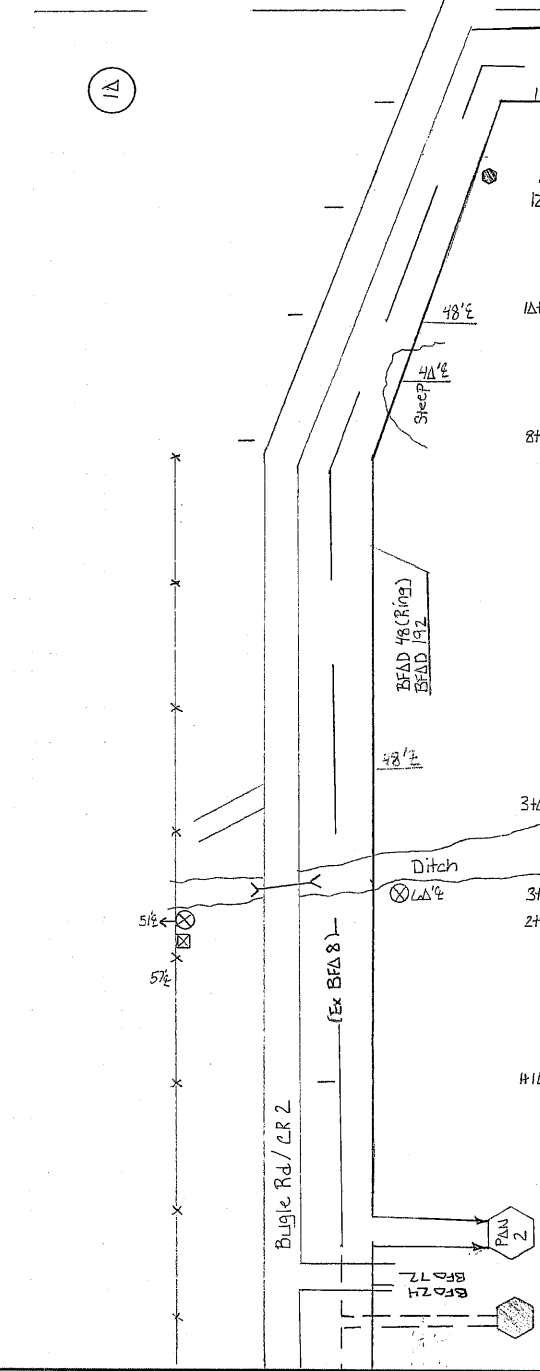
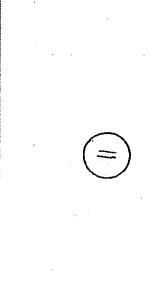
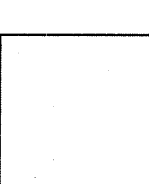

HOUSING NO.	BA	BDO	BFO	BH	BM	HBF	HO	NID	SUB NO.	SE	UD	UO

Prepared by CNS P1825-390

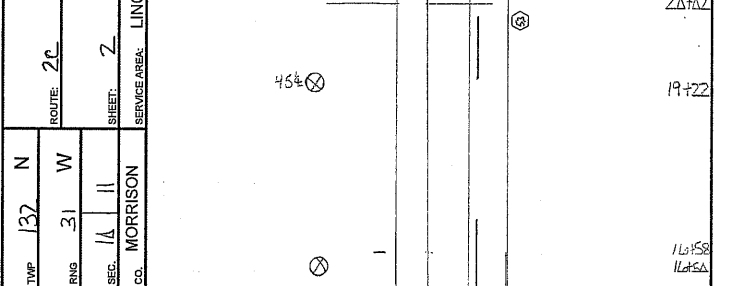

HOUSING NO.	BA	BDO	BFO	BM		LAD (LSP)	HBF	HO	NID	SUB NO.	SE	UD	UO	W
				BH	BM									
1			24	(48) Point	F(36x60 X 36x)T				3		B 4			BFO 24
				27245	2320			1 24						100
1A			2716		1	LAD		1	1	34493	360			
			2740		1	LAD		1 15	1		3160			100

HOUSING NO.	BA	BDO	BFO	BH	BM	LAD (LSP)	HBF	HO	NID	SUB NO.	SE	UD	UO	W
			24	F(36x60 X 36x)T					3		B 4			BFO 24
1				27245	2320			1 24						100
1A			2716		1	LAD		1	1	34493	360			
			2740		1	LAD		1 15	1		3160			100

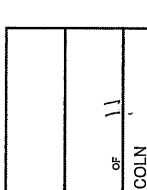

ROUTE: 2C

TWP 132 N
RNG 31 W

SEC 11 14
15

PROJECT: MN537-2012
LINCOLN
SANDIA VALLEY

DATE: 7-22-11
REV. 1

DATE: 7-22-11
REV. 1

DATE: 7-22-11
REV. 1

DATE: 7-22-11
REV. 1

DATE: 7-22-11
REV. 1

DATE: 7-22-11
REV. 1

DATE: 7-22-11
REV. 1

DATE: 7-22-11
REV. 1

DATE: 7-22-11
REV. 1

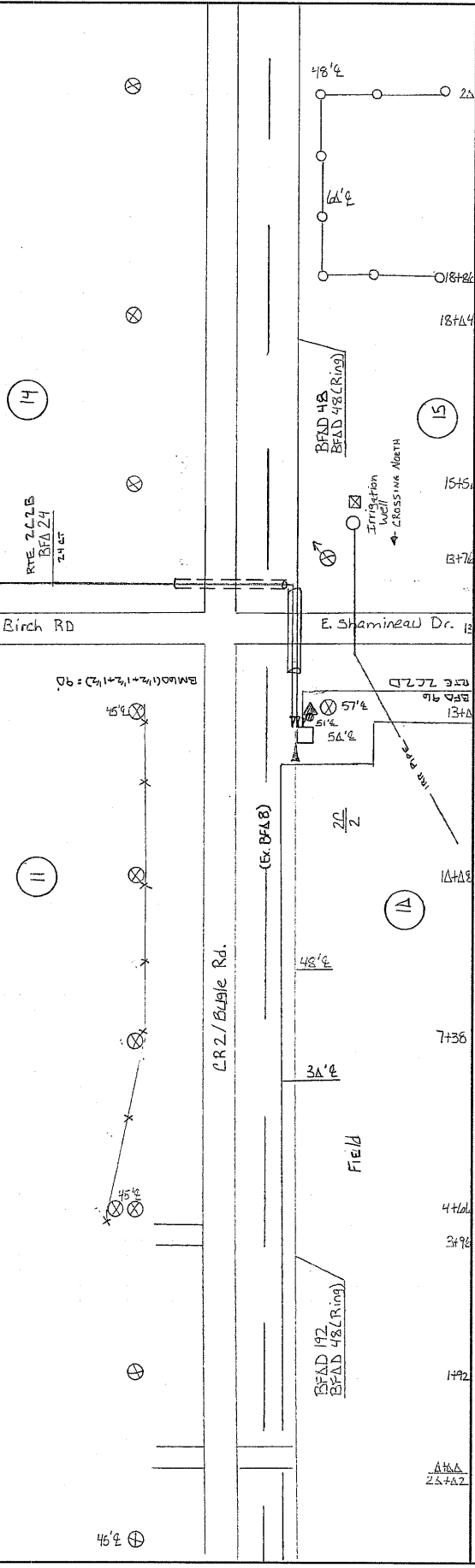

Housing No.	BA	BDO	BFO	BH	BM	BM	HB	HO	NID	SUB NO.	SE	UD	UO
2				(4B 197) Pond	F (30x40 x 3.0) T	7	(56) S	5 S	4D (1/2 1/2) P	(192) (L)	1	168	
				2770 2850	2850	1	1	1	4D	1	168		
				2770 2850		1	1	1	4D	1	168		

Prepared By: CNS 218 268 3068

CTC
 DISTANCE FROM E ROAD: SEE NOTATION
 STAMPED BY: EDB
 PROJECT: MNS37-2012
 EXCHANGE: LINCOLN
 DATE: 7-2-2011
 REV: DATE: 15 / 14
 AS BUILT BY: MORRISON
 TOWNSHIP: SCANDIA Valley
 COUNTY: MORRISON
 SERVICE AREA: LINCOLN
 ROUTE: 2C
 SHEET: 4 OF 11

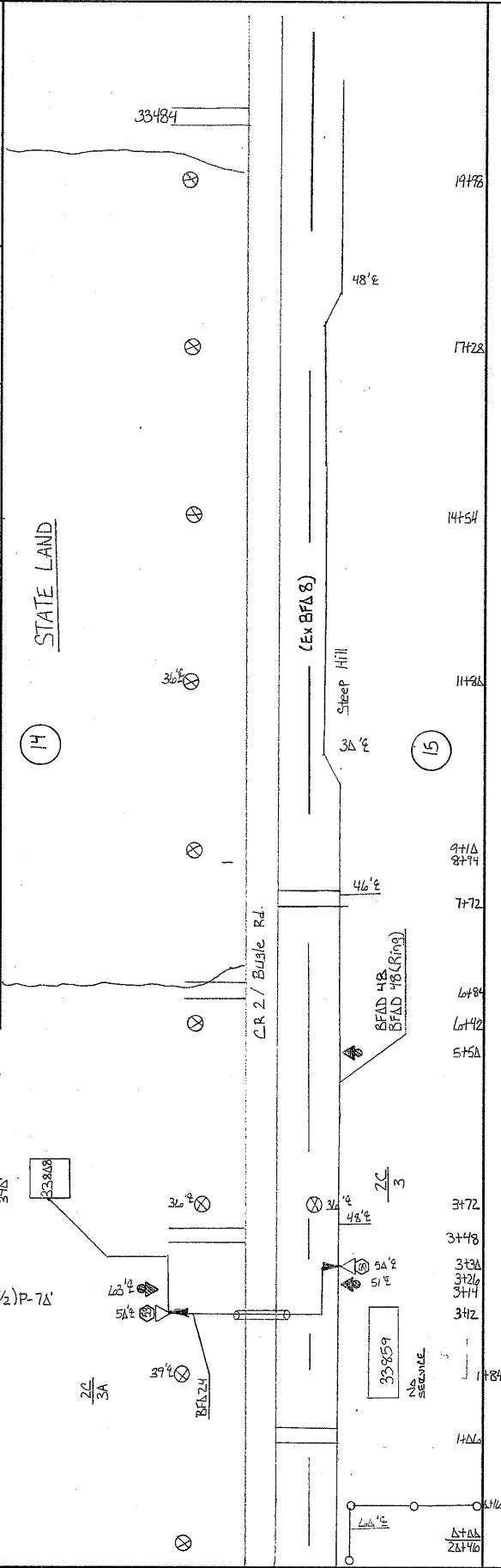

HOUSING	BA	BDO	BFO	BH	BM	HO	NID	SUB NO.	SE	UD	UO
3	1 (512)	4187D (418) P-4	7-1	575A	7 (51878)	1	5	5	5		
3A	1	121D UNCLASSIFIED	2DD	678	1	2	1	1	39D		
	1			575A	1	1	1	33808	39D		
	2	113D	2DD	678	2	3	1		39D		
				575A	2						
				678	2						
				772	2						
				971A 974	2						
				1454	2						
				1142A	2						
				1472A	2						
				1978	2						

DISTANCE FROM $\frac{1}{4}$ ROAD
 SEE NOTATION
 STAMPED BY: EDB
 DATE: 7-26-11
 PROJECT: MN537-2012
 EXCHANGE: LINCOLN
 AS BUILT BY:
 DATE:
 TOWNSHIP: SCANDIA Valley
 COUNTY: MORRISON
 SERVICE AREA: LINCOLN
 SHEET: 5 OF 11
 ROUTE: 2C
 TWP: 132 N
 RING: 31 W
 SEC: 15 14

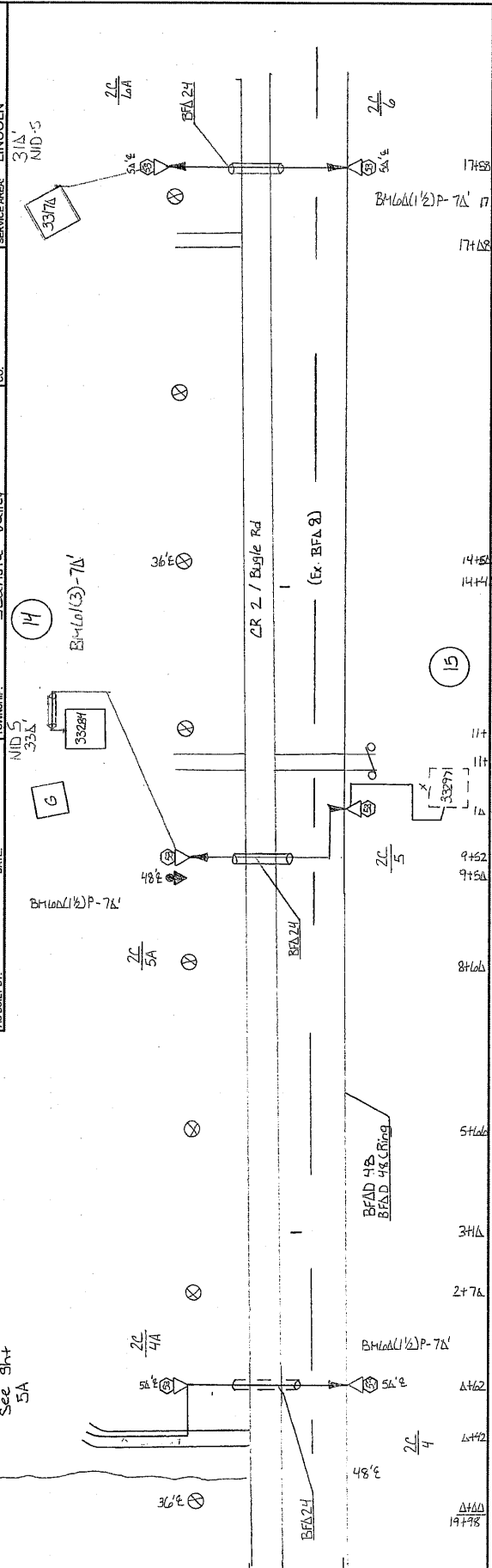

HOUSING	BA	BDO	BFO	BH	BM	LD	LD (1/2) P	LD (1/2) P (3)	HBF	HO	NID	SUB NO.	SE	UD	UO
		4 (5A)	74	(48 1/2) D	7 (5A) (8)	53	61	61 (3)		1	3	5	B 4		
4		1		1720 EXPRESS	1	1				2					
5		1		1000 EXPRESS	1	1	6			3	1	33297	990		
5A		1	264	722 EXPRESS	1	1	70	70		1	1	33284	330		
6		1	110	722 EXPRESS	1	1	70	70		2					
6A		1			1	1				1		33170	310		
		5	474	3452 31087	5	5	140	710		9	1	2	11030		

CTC

DISTANCE FROM § ROAD: SEE NOTATION

TWP: 132 N

ROUTE: 22 W

ENG: 31

SEG: 2A

REV: 15

DATE: 03/14

PROJECT: MNS57-2012

EXCHANGE: LINCOLN

TOWNSHIP: Scandinavia Valley

STAMPED BY: _____

DATE: _____

AS BUILT BY: _____

CO: MORRISON

SHEET: 6 OF 11

SERVICE AREA: LINCOLN

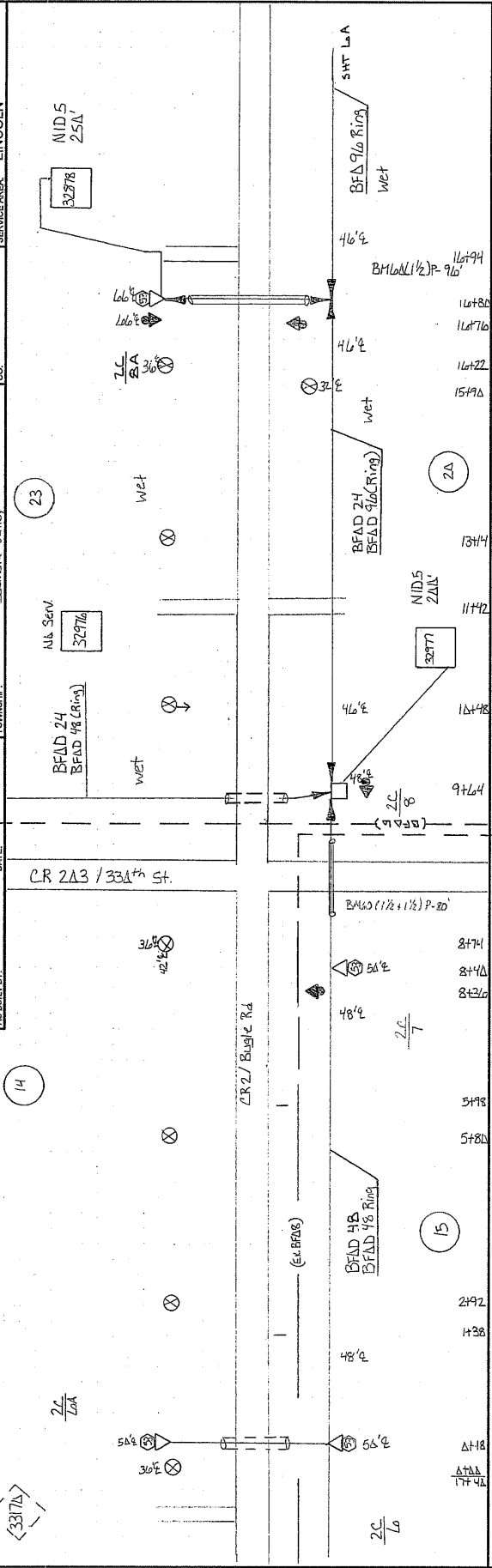

HOUSING	BA	BDO	BFO	BH	BM	B/D	B/F	HO	NID	SUB. NO.	SE	UD	UO
7		1			1			1	5				
8					1	8D	1	1/34	1	32977	2D		
8A		1	8DZ		1	9L		1	1	32978	2.5D		
		2	15Z	8DZ	1	9L	8D	135	2		4.5D		

Prepared By: GNS 718-544-3266

SEE NOTATION



DISTANCE FROM E ROAD



ROUTE: 20

TWP: 132 N

STAGED BY: EDB
 DATE: 7-27-11
 REV. REV. DATE:

PROJECT: MNS7-2012
 EXCHANGE: LINCOLN
 TOWNSHIP: Scandia, Vallev

SECT: MORRISON
 CO: LINCOLN

SHEET: 11
 OF: 11
 SERVICE AREA: LINCOLN

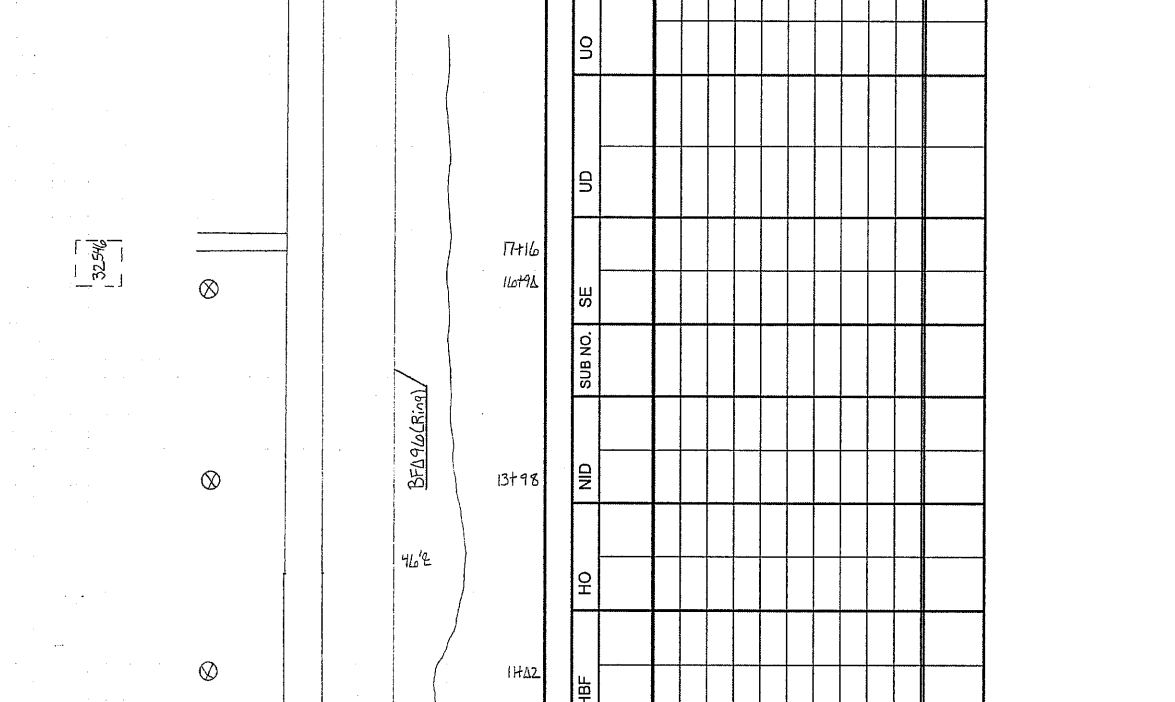

HOUSING NO.	BA	BDO	BFO	BH	BM	53	60 / 100 / 150 P	120	HBFB	HO	NID	SUB NO.	SE	UD	UO
EDR1			9/16 RESING		53	1	120	120							
			BTD												

CTC

PROJECT: MN537-2012
 EXCHANGE: LINCOLN
 TOWNSHIP: 5 Landia 1a 1a

DATE: 5-17-11
 DATE: _____

STAKED BY: JG
 REV. _____

AS BUILT BY: _____

SEE NOTATION
 DISTANCE FROM ♀ ROAD

DATE: 5-17-11
 DATE: _____

STAKED BY: JG
 REV. _____

AS BUILT BY: _____

TEMP	37	N
RNG	31	W
SEC.	22	
CO.	MORRISON	LINCOLN
SHEET:	2	OF 7
ROUTE:	B6A	
SERVICE AREA:	LINCOLN	

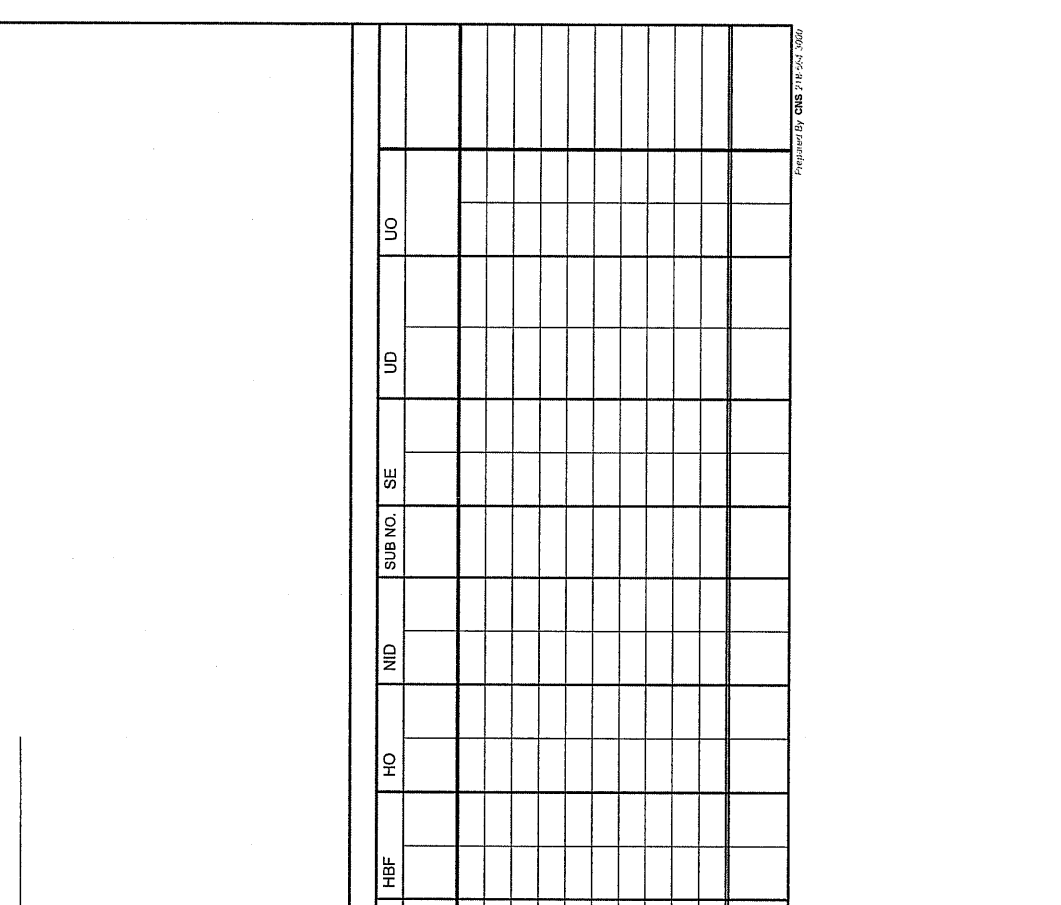

HOUSING	BA	BDO	BFO	BH	BM	HB	HO	NID	SUB NO.	SE	UD	UO
			1126									

CTC

ROUTE: B6A

TWP 32 N
RNG 31 W
SHEET 1 OF 2

PROJECT: MN537-2012
EXCHANGE: LINCOLN
CO. MORRISON

DATE: 5-17-11
REV. 1

AS BUILT BY: S. CARROLL
TOWNSHIP: MORRISON
SERVICE AREA: LINCOLN

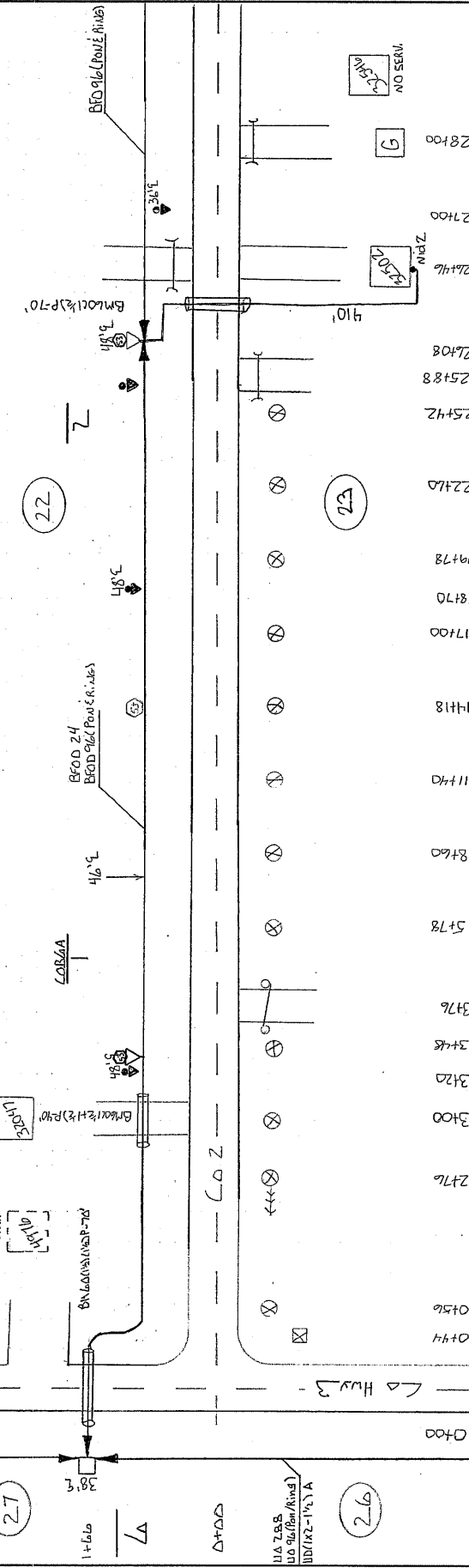

ON/IN	BA	BDO	BFO	BH	BM	HO			HBF	NID	SUB NO.	SEB	UD	UO
						1	2	3						
			(24) 9/6 10 (R/N/R/S)											
1		1	16 1/4		1	110								
2		1	23 3/4		1	27 1/2				1	410			
		2	29 1/4		2	70	110			1	410			

UD 75.8
UD 19.2 (R/N/R/S)
UD 13.3 (17.7)

UD 75.8
UD 96.0 (R/N/R/S)
UD 13.2 (17.7) A

UD 75.8
UD 96.0 (R/N/R/S)
UD 13.2 (17.7) A