

T-129-N

CULDRUM DIRECTORY

R-31-W

(Residents - Owners or Partials)

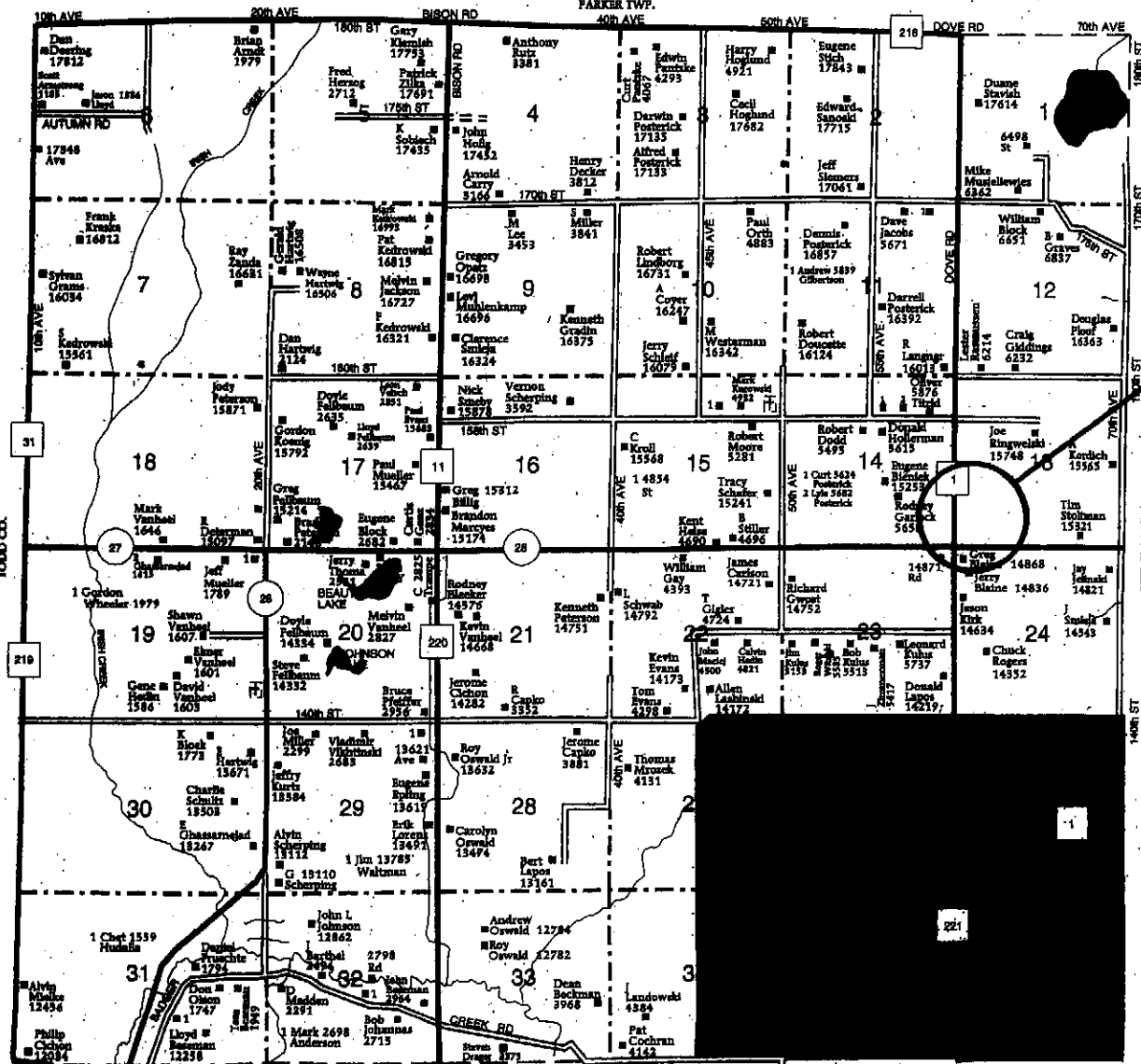

WORKAREA
15037 DOVE
RD.

SWANVILLE TWP.

WORK SUMMARY:

WORK INCLUDES STARTING AT EXISTING MANHOLE LOCATED ON SOUTH SIDE OF STATE HWY 27 AT STATION MARKER 472.30 PROCEEDING NORTH APPROX 300' THEN CROSSING CO RD 1 BY DIRECTIONAL BORE AND PLACING A NEW 30"X48"X36" HANDHOLE TO FEED AN EXISTING VERIZON CELL SITE LOCATED AT 15037 DOVE RD.

**CONTRACTOR WILL PULL A 1.25" DIAMETER CONDUIT INTO DIRECTIONAL BORE AND THEN PULL NEW FIBER THROUGH SAME CONDUIT TO NEW HANDHOLE PLACED IN CO RD 1 RR/W.

**CABLE RUNNING LINE NORTH ALONG CO RD 1 SHOULD BE AT OR NEAR 30' FROM C/L.

CENTURYLINK REF # E.304938

COUNTY: MORRISON

TWN: 129N

RNG: 31W

SECT: 13

NOTE:

- 1) ALL PLACING TO BE BY DIRECTIONAL BORE
- 2) STATE RD CROSSING AT A DEPTH OF 60"
- 3) COUNTY RD CROSSING AT A DEPTH OF 60"
- 4) ALL OTHER LOCATIONS AT MINIMUM DEPTH OF 48"

anoka eng.

8-1-02: 8:34 AM WEST

