

DATE	REVISION AND PURPOSE	DRAWN BY
4-1-12	PROPOSED 2012 CONSTRUCTION	FEC
3-1-12	AS BUILT	FEC

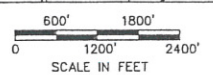

PROJECT NO. **UPSALA CO-OP TELEPHONE ASS'N UPSALA EXCHANGE** ISS. NO. **M602**  
 DRAWN BY: **RLK** DATE: **7-8-02** SCALE: **1" = 1,200'** MAP NO. **5 of 8**  
 VINLEY ENGINEERING COMPANY, 3LAYTON, MN. 56171 (507) 777-2800 FILE: **UPSALAX**

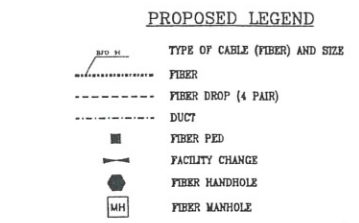
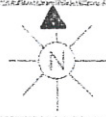

SEC. 33	STAKED BY FEC-JM	EXCHANGE UPSALA	LEAD D19
TWP. 127N	DATE 1-12	STAKING SHEET AND PLANT RECORD	SHEET 1 OF 1
CO. 31W	REL. REV	PROJECT	MAP REF.

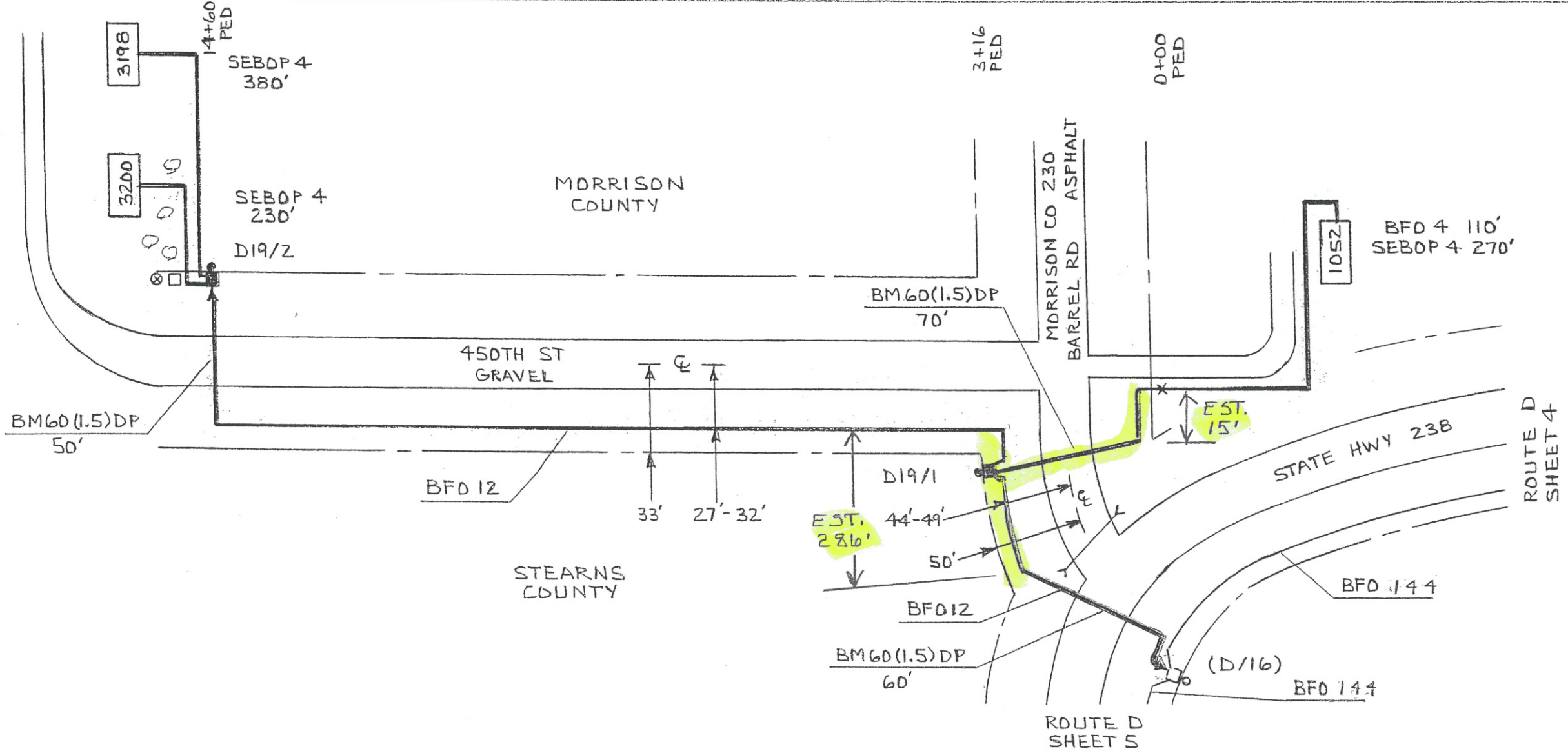

PED OR STA#	PED			POLE			MISC.			SPLICE			CABLE			MISC. NOTES
	BD	BA	BDD	6A	BMZ (5/8)	BM60 (1.5)DP	BM 83	HO-1	BFD 12	BFD 4	SEBOP 4	NID (FO)				
(D/16)																
D19/1		1	1		1	60		1	350							
					1	70	1			110	270	1	1052			
D19/2		1	1		1	50		2	1270							
					1		1				380	1	3198			
					1		1				230	1	3200			
TOTAL		2	2		5	180	3	3	1620	110	880	3				