

NOTE: BORE ALL PAVED STREETS AND DRIVEWAYS  
 Minimum depth requirements for crossings of state highways and county roads is 60". Minimum depth requirements for crossings of city streets and township roads is 48".  
 Minimum depth for parallel installations on state highways and county roads is 36". Minimum depth for parallel installations on city streets and township roads is 30".

**NOT FOR CONSTRUCTION**



MINNESOTA REGION  
 PROPRIETARY AND CONFIDENTIAL

PROJECT #: **62107777**  
 M15700 LITTLE FALLS TOWNSHIP

ONE CALL:  
 Morrison  
 \*NE31 T40/R32 MAIN & SERVICE  
 \*NW31 T40/R32 MAIN  
 \*SE30 T40/R32  
 \*SW30 T40/R32  
 \* = this Page

INSTALL 4" TR CL-2  
 27' ECL CO RD 58 / HILTON RD

Install a marker ball at a new end of main, at a valve, at each ell of a horizontal offset, at road crossings and at any fitting or pressure control identified as needing to be located in the future. Refer to CenterPoint Energy Construction and Service Manual section CS-B-1.310 for installation procedures.

I hereby certify that this plan, specification, or report was prepared by me or under my direct supervision and that I am a duly Licensed Registered Professional Engineer under the laws of the State of Minnesota.

Signature: \_\_\_\_\_  
 Type or Printed Name: David Henningsgaard  
 Date \_\_\_\_\_ REG. No. 22174

LEGEND:  
 — ACTIVE MAIN  
 — DESIGNED MAIN  
 - - - PROPOSED ABANDONED MAIN  
 ⊙ ABANDONED MAIN

PIPE REQUIRED:  
 280' 4" TR CL-2  
 -----  
 280' PIPE

PROPOSED ABANDONED PIPE:

COPIES:  
 PIPELINE INTEGRITY: N  
 GAS VALVE: N  
 DD NUMBER: N  
 CORROSION: N  
 EMP: N

FOLLOW INTERNAL PIPE SAMPLING REQUIREMENTS? N  
 SURVEYOR REQUIRED? N  
 RETURN PACKET TO ENG? N

PERMITS: MORRISON COUNTY NOTIFIED: LITTLE FALLS TOWNSHIP

PROJECT DESCRIPTION: NERE 11208 HILTON RD

DESIGNER: Wendy Kronwall  
 PHONE #: 612-321-5508  
 DRAWN BY: Wendy Kronwall  
 DESIGN DATE: 6/28/2012

REVISION INFO:

Main SCAN DATE: \_\_\_\_\_ SCALE 1" : 100' SHEET 1 OF 1

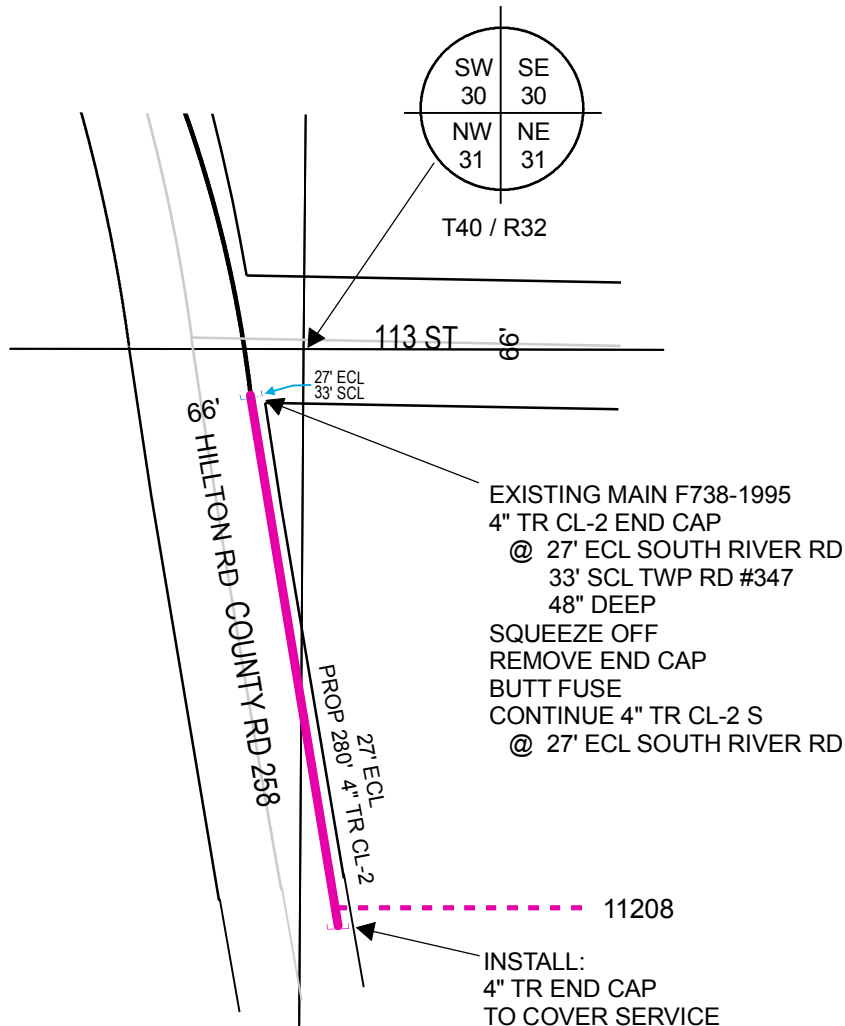

06/28/2012 03:23:56 PM DESIGNER EXPRESS DESIGN