

2012 COB14B-Route Sheet 4 of 4

From	To	PType	Units	Feet	BM	HO	Remarks
(COB14B/3)	COB14B/4	BHF(36x60x36)T	BFO 192	111111	2(5/8)(8)	1	
	COB14B/4				53TS	1	
COB14B/4	COB14B/4A	BDO4(SG)	BFO 24	111111	2(5/8)(8)	1	1
	COB14B/4A				53	1	
	COB14B/4A				60(1)(1.25)	100	

As Staked
Consolidated Telephone Company

Name: 2012 COB14B-Route Sheet 3 of 4
WO: 2012 - Randall CTC
Exch: Randall
Route: COB14B
ROW: Public
State: Minnesota
County: Morrison
Range: 30W
Twsp: 130N Section: _____
Township: _____

Staked By: _____ Date: _____
 Revised By: _____ Date: _____
 Revised By: _____ Date: _____
 Revised By: _____ Date: _____
 As-Built By: _____ Date: _____

Sheet No. _____ of _____

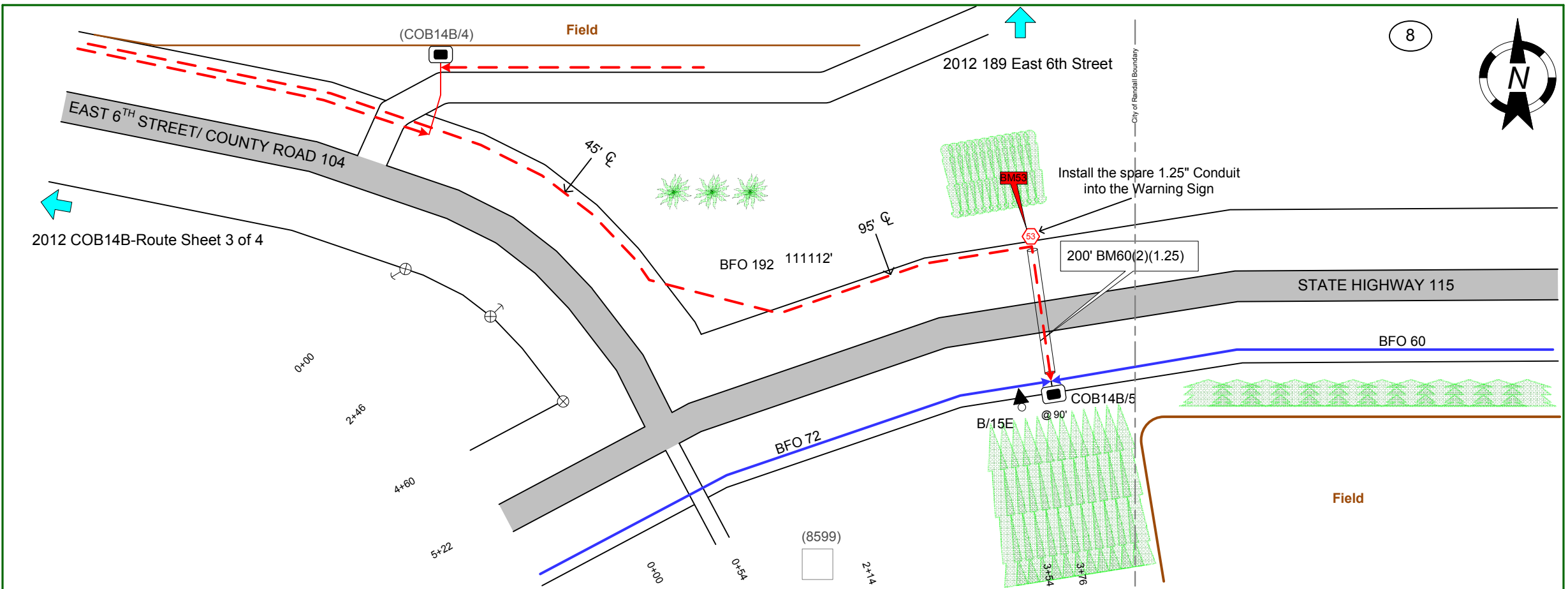

From	To	PType	Units	Feet	BM	HB	HO	XZ	Remarks	
(COB14B/4)	COB14B/5	BHF(36x60x36)T	BFO 192	111112	2(5/8)(8)	1	FO(192)(L)	1 2	BD7 1	Remove and Return Fiber Ped
	COB14B/5				53	1				
	COB14B/5				53(TS)	1				
	COB14B/5				60(2)(1.25)	200				

As Staked
Consolidated Telephone Company
Name: 2012 COB14B-Route Sheet 4 of 4
WO: 2012 - Randall CTC
Exch: Randall
Route: COB14B
ROW: Public
State: Minnesota
County: Morrison
Range: 30W
Twsp: 130N Section: 8
Township: City of Randall
Staked By: EMD **Date:** 10-5-12
Revised By: _____ **Date:** _____
Revised By: _____ **Date:** _____
Revised By: _____ **Date:** _____
As-Built By: _____ **Date:** _____