



**Gopher State**  
 #:  
 Time OK:  
 Date OK:  
 List:

**Tailgate Session**  
 Switching Orders  
 PPE Needed  
 Trees  
 Terrain  
 Power Equip. Needed  
 Sect./Fusing

City: **Morrison**  
 Sec: **30**  
 Twp: **42N**  
 Rg: **31W**  
 Signed By: **Hiltner**  
 Staked By: **Roger Osell**  
 Elec:

Quant  
 Code  
 Type  
 New Const  
 Sys Imp  
 Ret (RWR)  
 Date: **1/17/2013**  
 Date: **12/30/1899**  
 AFF #:

W/O#: **271239** WP#:  
 LOC#: **71-000-30-09403**  
 Name: **CARL J THESING**  
 (H) Phone #:  
 (W) Phone #:  
 Acct#: **34968201**  
 Page: **1 of 2**

**WORKING SHEET**

Update: Date: Comments:  
 RFCd: By:

Wire Size	Pole	OH Assy	Grnd.	Guy E	Lead	Anchor F	Trans G	Light M26-5	Ang.	J Box	Mod	EI-bow	Cap	Spl-ice	Pri. Riser	Sec. Span	Sec. Wire	Unit	CWP Ped/Loop	Misc Assy
40-5		C1-1P	M2-11	E1-2	15	F1-2S	G310-(X)											K15L		
35-5			M2-1	E1-2	15	F1-2S			97°							125	4/0 QUAD	K15L	OWNER LOOP	
30-6				E3-10																

GET OK FOR ANCHOR FROM PAUL AND ANGELA SCHILLING (Pt 1) { ALREADY HAVE A SHORT 15' LEAD }

Service Address (Line Crew Adds)

Row 1: HIS	Row 2:	Line Ext\$	Bore/Push\$	Permit\$	Ped/Loop\$	OWNER	Total\$	Rd Permit	Cty Permit	Twp Permit	State Permit	DNR Permit	Joint Trench	Notify TWP	Wire/Cables/Ser Size	WIRE FEET	# Wires	Comp.:
1375.00							1375.00	<input type="checkbox"/>	<input checked="" type="checkbox"/>	<input type="checkbox"/>	<input type="checkbox"/>	<input type="checkbox"/>	<input type="checkbox"/>	<input type="checkbox"/>	4/0 QUAD	125	1	125

Socket on Site  Backfill Comments:

Final Grade Comments:

Brushing Comments: **TAGGED AROUND HIS POLE**

Trees Comments:

Temp. Set: By: Comp.:

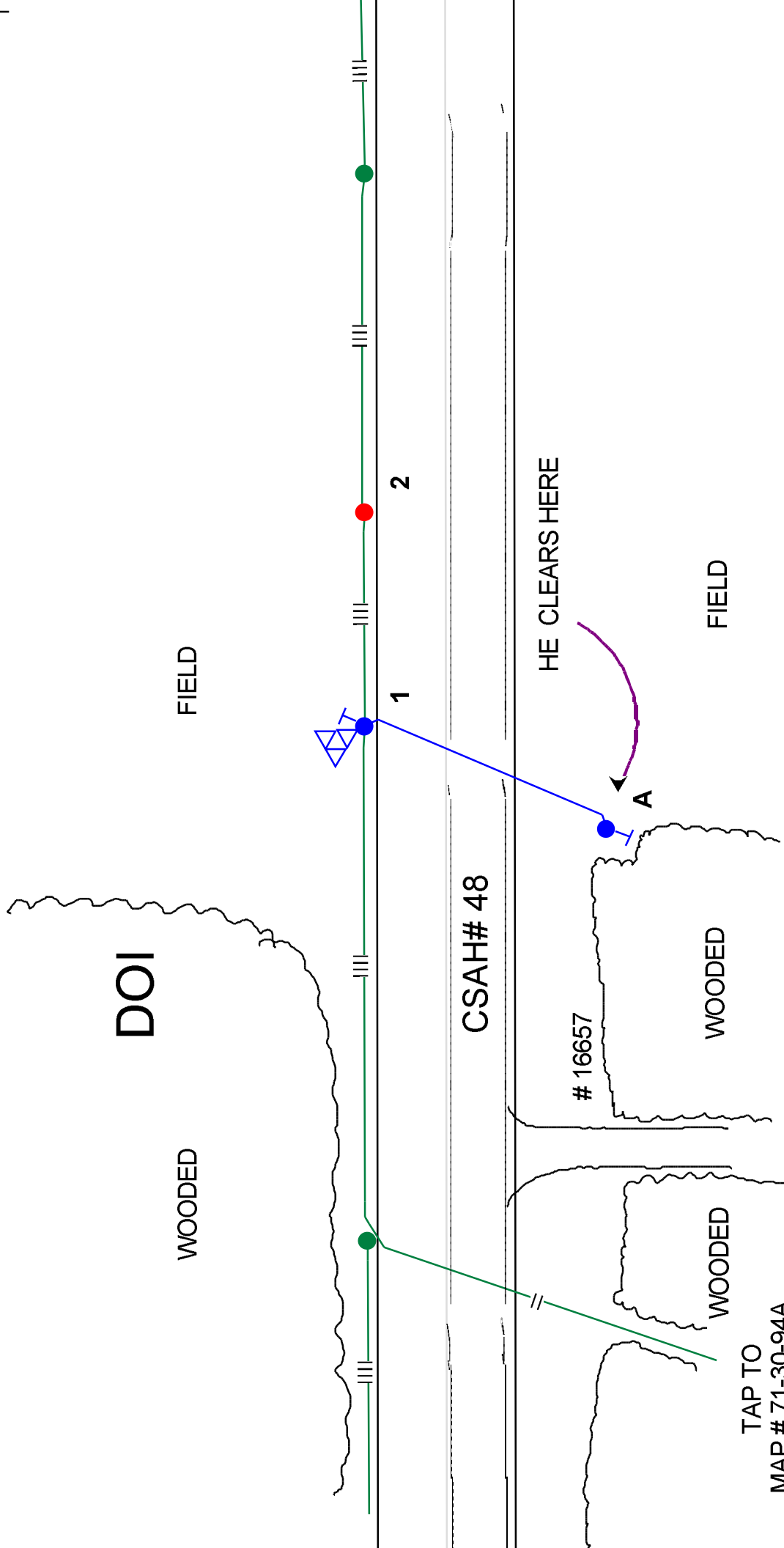
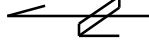

TAP TO  
MAP # 71-30-94A