

CR 218

P.I. 22 + 25.0
4' 0" 0.5 RT.

BASIC WIDTH OF RIGHT OF WAY IS 66 FT.
ALL RIGHT OF WAY OUTSIDE OF 66 FT.
IS COVERED BY SLOPE EASEMENT

P.I. 48 + 47.5
0' 0" 4.30 RT.

30 + 27 C. CULV. REMOVE
30' X 48" RC. CULV. CL. III + 2 APRONS

36 + 46 TWP. ENT. REMOVE
18' X 30' RC. CULV. CL. III + 2 APRONS

48 + 47.5 TWP. RD.
IMP. 12' X 20' MET. REMOVE
15' X 36" RC. CULV. CL. III + 2 APRONS

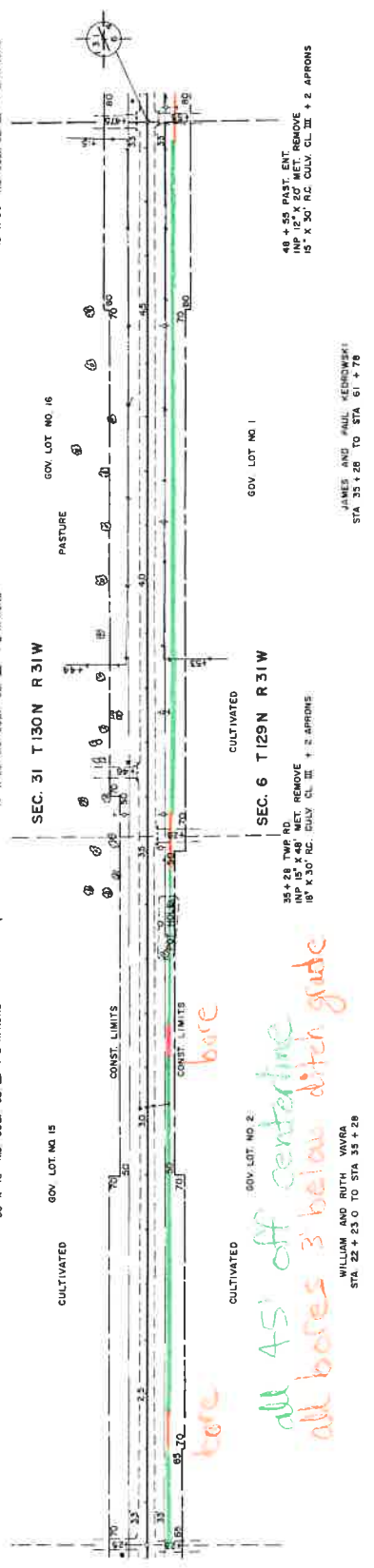

48 + 55 PAST. ENT.
IMP. 12' X 20' MET. REMOVE
15' X 30" RC. CULV. CL. III + 2 APRONS

JAMES AND PAUL KEDROWSKI
STA. 35 + 28 TO STA. 61 + 78

CL. 8' 6" 0.05 ACRE

B.M. ELY. 126283
SPK IN 15" W. OAK
L.T. 100 STA. 34 + 45

GOV. LOT NO. 2
WILLIAM AND RUTH WAVRA
STA. 22 + 23.0 TO STA. 33 + 28

1280
1270
1260
1250

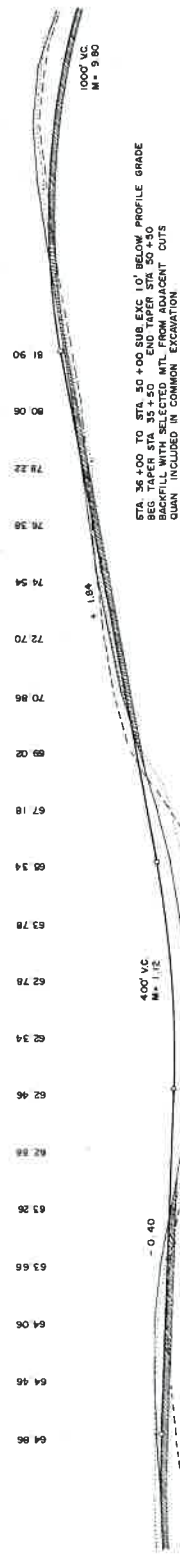

STA. 36 + 00 TO STA. 50 + 00 SUB. EXC. 10' BELOW PROFILE GRADE
BACKFILL WITH SELECTED MTL. FROM ADJACENT CUTS
QUAN. INCLUDED IN COMMON EXCAVATION.

64.7	65.0	65.3	65.8	66.1	66.5	67.0	67.5	68.0	68.5	69.0	69.5	70.0	70.5	71.0	71.5	72.0	72.5	73.0	73.5	74.0	74.5	75.0	75.5	76.0	76.5	77.0	77.5	78.0	78.5	79.0	79.5	80.0	80.5	81.0	81.5	82.0	82.5	83.0	83.5	84.0	84.5	85.0	85.5	86.0	86.5	87.0	87.5	88.0	88.5	89.0	89.5	90.0	90.5	91.0	91.5	92.0	92.5	93.0	93.5	94.0	94.5	95.0	95.5	96.0	96.5	97.0	97.5	98.0	98.5	99.0	99.5	100.0	100.5	101.0	101.5	102.0	102.5	103.0	103.5	104.0	104.5	105.0	105.5	106.0	106.5	107.0	107.5	108.0	108.5	109.0	109.5	110.0	110.5	111.0	111.5	112.0	112.5	113.0	113.5	114.0	114.5	115.0	115.5	116.0	116.5	117.0	117.5	118.0	118.5	119.0	119.5	120.0	120.5	121.0	121.5	122.0	122.5	123.0	123.5	124.0	124.5	125.0	125.5	126.0	126.5	127.0	127.5	128.0
------	------	------	------	------	------	------	------	------	------	------	------	------	------	------	------	------	------	------	------	------	------	------	------	------	------	------	------	------	------	------	------	------	------	------	------	------	------	------	------	------	------	------	------	------	------	------	------	------	------	------	------	------	------	------	------	------	------	------	------	------	------	------	------	------	------	------	------	------	------	------	------	-------	-------	-------	-------	-------	-------	-------	-------	-------	-------	-------	-------	-------	-------	-------	-------	-------	-------	-------	-------	-------	-------	-------	-------	-------	-------	-------	-------	-------	-------	-------	-------	-------	-------	-------	-------	-------	-------	-------	-------	-------	-------	-------	-------	-------	-------	-------	-------	-------	-------	-------	-------	-------	-------	-------	-------	-------

P1 48+47.8
 Δ = 2° 14' 30" RT.
 BASIC: HIGHWAY 65 RIGHT OF WAY IS 66 FT.
 ALL RIGHT OF WAY OUTSIDE OF 66 FT.
 IS COVERED BY SLOPE EASEMENT



P1 74+95.4
 Δ = 2° 18" RT.

JAMES AND PAUL MEDROWSKI
 STA. 48 + 47.5 TO STA 74 + 95.4

57 + 30 PM ENT
 IMP 12' X 24' MET. REMOVE
 24' X 26' RC CONC. CL. III + 2 APRONS

62 + 15 PAST. ENT
 IMP 12' X 24' MET. REMOVE
 18' X 22' RC CULV. CL. III + 2 APRONS

67 PM ENT
 NO CULV. REQD.

65' OD 4' CULV.
 IMP 30' X 40' MET. REMOVE
 30' X 52' RC CULV. CL. III + 2 APRONS

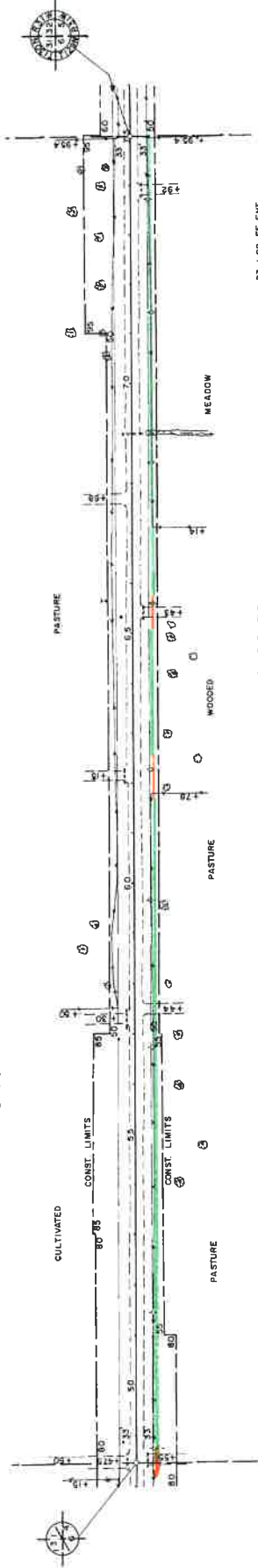

73 + 92 FE ENT
 IMP 12' X 24' MET. REMOVE
 12' X 22' RC CULV. CL. III + 2 APRONS

65 + 45 PM ENT
 IMP 15' X 20' MET. REMOVE
 18' X 26' RC CULV. CL. III + 2 APRONS

57 + 48 PAST. ENT
 NO CULV. IMP
 18' X 22' RC CULV. CL. III + 2 APRONS

JOHN AND FLORENCE WANSINGTON
 STA. 61 + 78 TO STA. 74 + 95.4

CL. 8 GR. 0.33 ACRE

CL. 8 GR. 0.03 ACRE

BM. ELM. 1196.48
 SPK IN 10' ELM.
 LV. 222 STA. 64+00

All pipe 45' off centerline
All boxes 3' below ditch grade

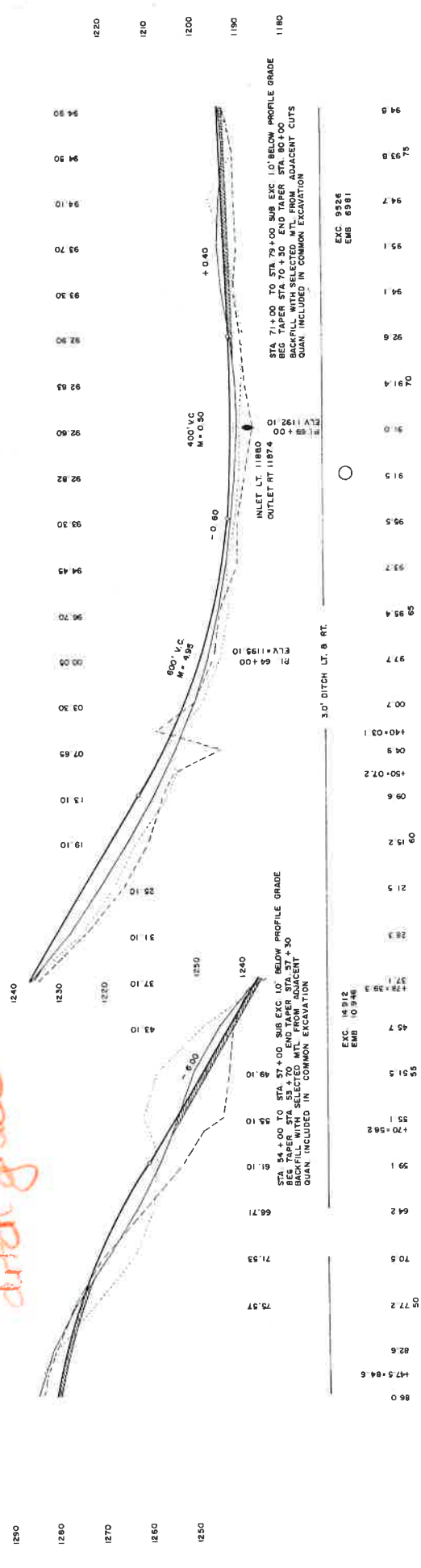

EXC 14312
 EMB 10946

EXC 9326
 EMB 6361

CO. RD. 218 FROM CSAH-10 TO CSAH-6 SHEET 5 OF 40 SHEETS

PI. 101+88.0
Δ = 0' 06" RT.

P.O.T. 88+02.5

PI. 74+95.4
Δ = 2' 18" RT.

PI. 74+95.4
Δ = 2' 18" RT.

BASIC WIDTH OF RIGHT OF WAY IS 66 FT.
ALL RIGHT OF WAY OUTSIDE OF 66 FT.
IS COVERED BY SLOPE ENLARGEMENT.

EDWIN AND VIOLET CARLSON
STA. 74+95.4 TO STA. 128+08.2

101+25 PAST ENT.
INP 18" X 24" MET. REMOVE
18" X 22" R.C. CULV. CL. III + 2 APRONS

88+15 PAST ENT.
NO CULV. INP.
NO CULV. REQ'D.

85+00 PAST ENT.
NO CULV. INP.
NO CULV. REQ'D.

81+05 C. CULV.
INP 8" X 30" MET. REMOVE
18" X 60" R.C. CULV. CL. III + 2 APRONS

85+75 PAST ENT.
NO CULV. INP.
NO CULV. REQ'D.

101+42 FE ENT.
INP 18" X 24" MET. REMOVE
18" X 22" R.C. CULV. CL. III + 2 APRONS

101+75 PAST ENT.
NO CULV. INP.
NO CULV. REQ'D.

101+82 FE ENT.
INP 18" X 24" MET. REMOVE
18" X 22" R.C. CULV. CL. III + 2 APRONS

101+82 FE ENT.
INP 18" X 24" MET. REMOVE
18" X 22" R.C. CULV. CL. III + 2 APRONS

101+82 FE ENT.
INP 18" X 24" MET. REMOVE
18" X 22" R.C. CULV. CL. III + 2 APRONS

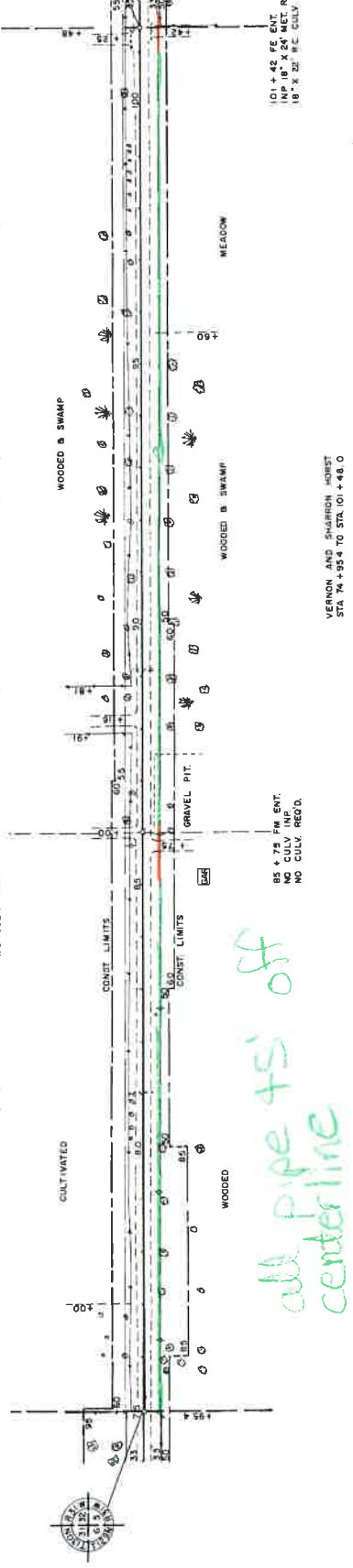

VERNON AND SHARRON HOBET
STA. 74+95.4 TO STA. 101+48.0

CL. B OR 3 TREES LT.
CL. B OR 3 TREES RT.

CL. B OR 0.30 ACRE
CL. B OR 0.30 ACRE

CL. B OR 0.10 ACRE
CL. B OR 0.05 ACRES

CL. B OR 1 TREE

BM. ELEV. 1193.70
SPK IN 9" ELM
RT. 82' STA. 90+02

400' VC
M = 0.26

STA. 84+00 TO STA. 87+00 3/8" EXC. 10' BELOW PROFILE GRADE
BED TAPER STA. 83+00 END TAPER STA. 87+00
SELECTED WITH ADJACENT CUTS
QUAN. INCLUDED IN COMMON EXCAVATION

STA. 84+00 TO STA. 86+00 3/8" EXC. 10' BELOW PROFILE GRADE
BED TAPER STA. 83+00 END TAPER STA. 87+00
SELECTED WITH ADJACENT CUTS
QUAN. INCLUDED IN COMMON EXCAVATION

STA. 84+00 TO STA. 86+00 3/8" EXC. 10' BELOW PROFILE GRADE
BED TAPER STA. 83+00 END TAPER STA. 87+00
SELECTED WITH ADJACENT CUTS
QUAN. INCLUDED IN COMMON EXCAVATION

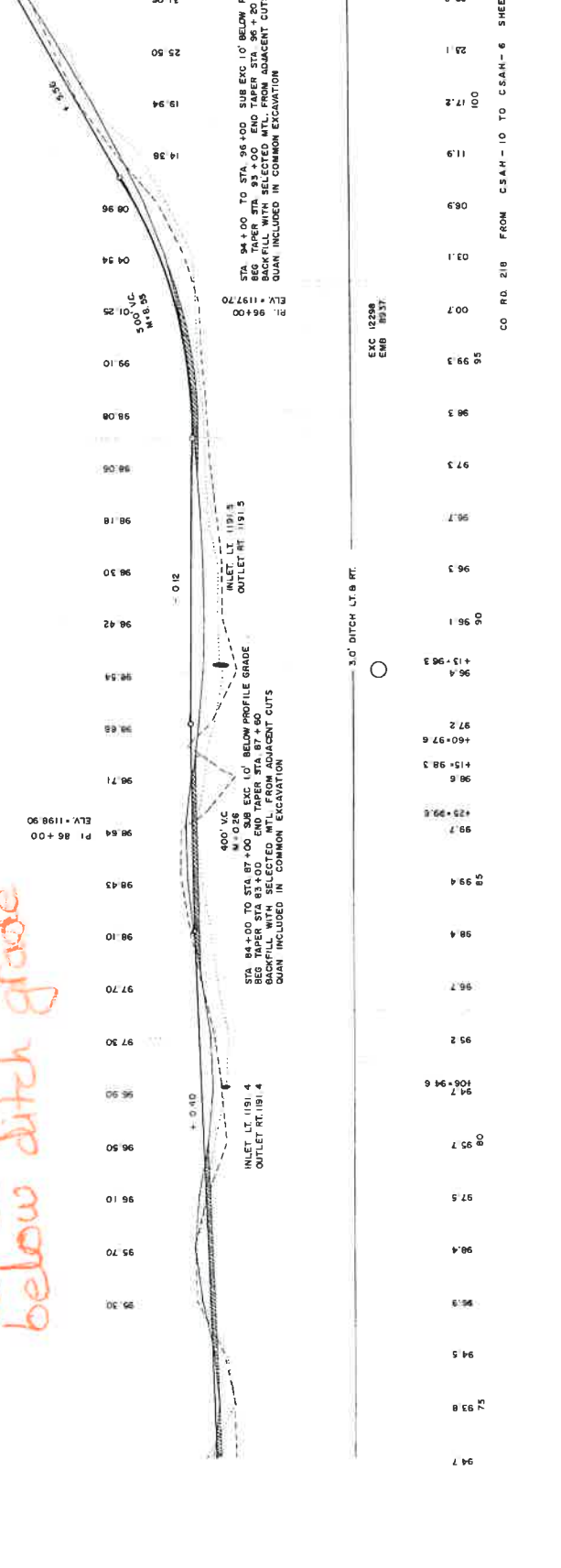

ELEV. 1198.90
P. 85+00

ELEV. 1191.3
P. 96+00

ELEV. 1191.3
P. 96+00

ELEV. 1191.3
P. 96+00

ELEV. 1191.3
P. 96+00

ELEV. 1191.3
P. 96+00

1240
1230
1220
1210
1200
1190
1180

94.7
95.3
95.9
96.4
96.9
97.4
97.9
98.4
98.9
99.4
99.9
100.4
100.9
101.4
101.9
102.4
102.9
103.4
103.9
104.4
104.9
105.4
105.9
106.4
106.9
107.4
107.9
108.4
108.9
109.4
109.9
110.4
110.9
111.4
111.9
112.4
112.9
113.4
113.9
114.4
114.9
115.4
115.9
116.4
116.9
117.4
117.9
118.4
118.9
119.4
119.9
120.4
120.9
121.4
121.9
122.4
122.9
123.4
123.9
124.0

CO. RD. 218 FROM CSAH-10 TO CSAH-6 SHEET 6 OF 40 SHEETS

