

GAS ASBUILT JOT - Maple Ridge E Barn 4
 STREET ADDRESS 19219 Morrison Line Rd.,
SWANVILLE T128N/R31W/SECT 7

W.O. # 13-SN-SW-81-SWS - maple 3
 CITY/Twp White Flag E 800.8
 CITY/Twp _____

TC = 81
 3 of 4
 county
 Morrison

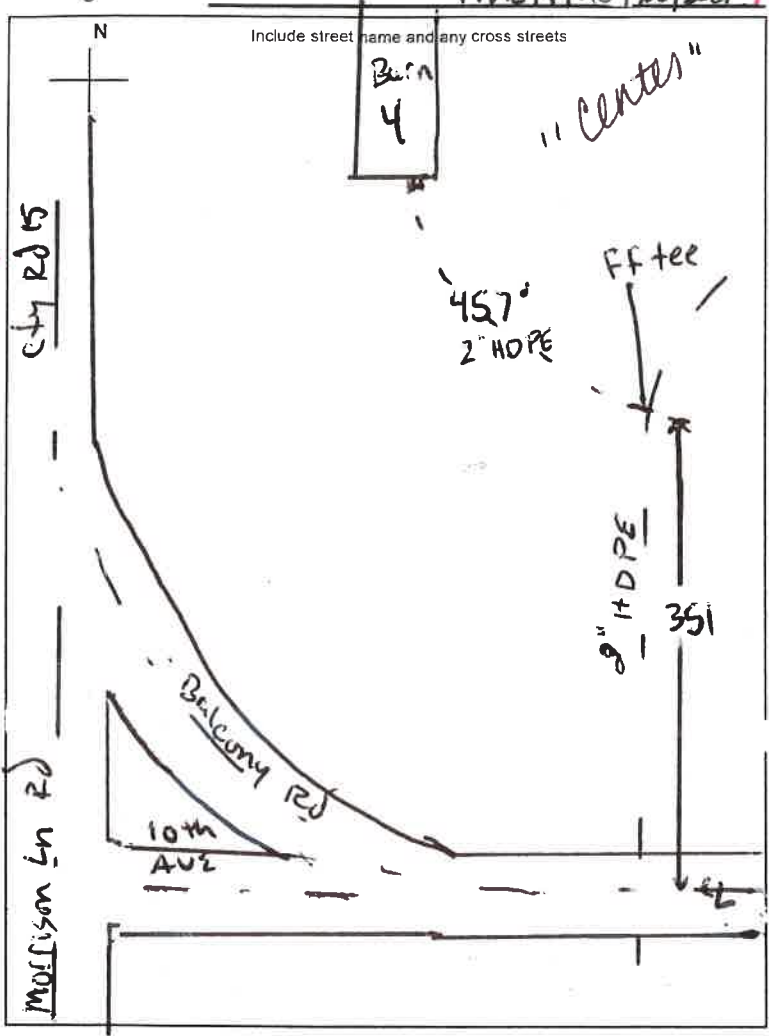

Pipe & Fitting Type High D Medium D

Material List	Lot #	Qty
Pipe 5/8" or 1"		
Tee 2x5/8 or 2x1		
Tee 4x5/8 or 4x1		
Tee 6x5/8 or 6x1		
EFV 5/8 or 1"		
2, 5, 10 or 12 # Meter Bar		
Cplg 5/8 or 1 or 2"	Bracket - post - Foundn.	
Split Bolt	Riser 5/8 or 1"	
5/8 or 1" ELL	Cap 5/8 or 1"	
PE Tee 5/8 or 1"	PE Reducer 5/8x1"	
<u>2" HDPE</u>	<u>See Remarks</u>	<u>457</u>
<u>2" Riser</u>		<u>1</u>
Carsonite	Anode 3#	
# of Heaters	Restoration	Y <input type="checkbox"/> N <input type="checkbox"/>

Meter

Locked Unlocked

Size NA Location _____

MFG _____ Reading _____

New Meter # _____

Reg. Type/Press. 2# 5# 10# 12#

Old Meter# _____

Old Meter Reading: _____

Does Winter Construction Apply? Y N

Remarks: GMG will set the meter
2" HDPE CEE ASTM D2513 NR CO2M165F
D14 AUG 13 COIL 000020

Condition of Existing Pipe

	Outside	Inside	Coating
Good	<input type="checkbox"/>	<input type="checkbox"/>	<input type="checkbox"/>
Fair	<input type="checkbox"/>	<input type="checkbox"/>	<input type="checkbox"/>
Bad	<input type="checkbox"/>	<input type="checkbox"/>	<input type="checkbox"/>

Anode # _____ MV Reading _____

Existing Main	
Size <u>2</u>	Pressure <u>100</u> Type/Mfr _____
Lot # _____	Cover <u>30</u> Location _____
New Service / Main	
Size <u>2</u>	Lot # <u>See Remarks</u>
Poly Mfr _____	Nature of Soil <u>Gravel</u>
Tap Size <u>FF</u>	Cover <u>30</u> Completion Date <u>8-28-13</u>
Foreman ID <u>5578</u>	Welder/Fuser ID <u>7945</u>
Pressure Test	
Test With: <u>Air</u> <u>Nitrogen</u>	Duration <u>30</u> Emp ID <u>7945</u>
Date Tested <u>8-28-13</u>	PSI <u>154</u> Soap Test Final Tie-in? Y <input checked="" type="checkbox"/> N <input type="checkbox"/>
Filed out by Mapping Dept.	
Mapped in System Maps _____	Date _____
Mapped in GIS _____	Date _____
Entry Person _____	Date _____
GSOC Polygon Available	Yes <input type="checkbox"/> No <input type="checkbox"/>

Description	Install Footage
Directional Bore	
Pneumatic Bore	
Backhoe	
Inserting	
Trench	
Plow	<u>457</u>
Hand Digging	
Joint Trench	
Gopher Pipe	
Cust. Perf. Loc.	

Permit Required Y N

updated 8/12/2013

SAH 15
SAH 15
SAH 15