

GAS ASBUILT

STREET ADDRESS

W.O. 13 SC 132842578 W.O. #

SW 90

10-15-13

sect. 7

Town. 128

Rq. R 31

10-12-13
MB

Swanville 5269

3:30 Gressell, Joe

10252 Balcony Rd

45

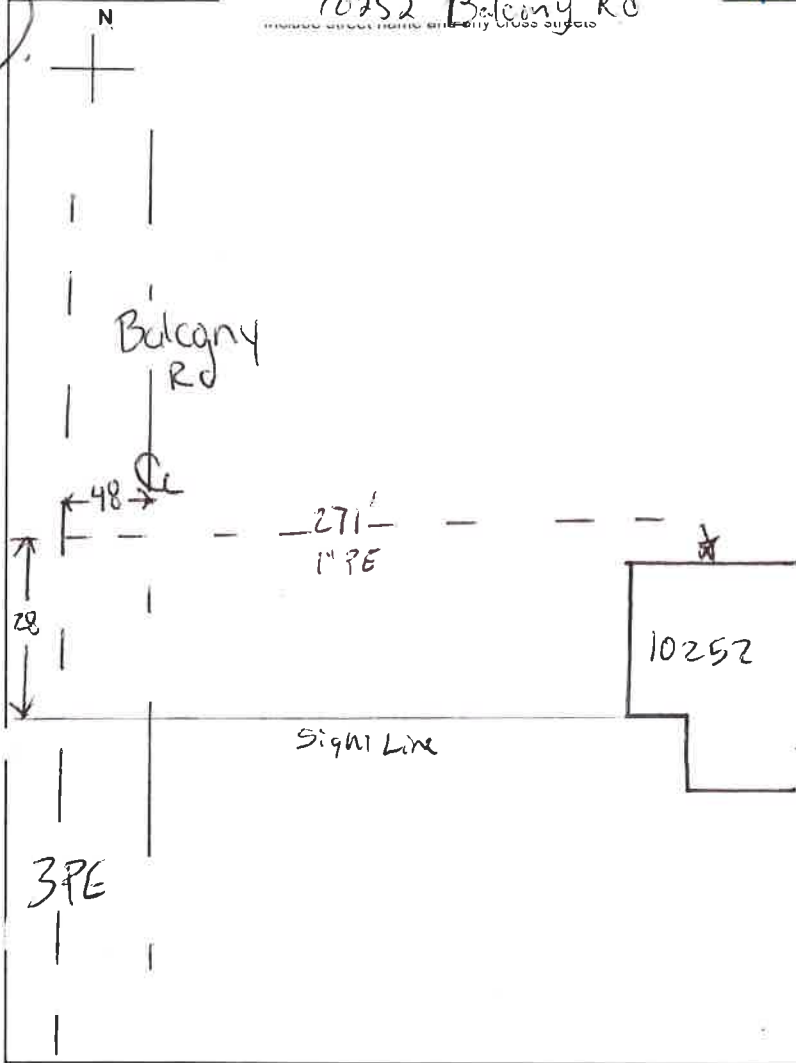

Pipe & Fitting Type High D Medium D

Material List	Lot #	Qty
Pipe 5/8" or 1"	See Remarks	271
Tee 2x5/8 or 2x1		
Tee 4x5/8 or 4x1		
Tee 6x5/8 or 6x1		
EFV 5/8 or 1"	13171	1
2, 5, 10 or 12 # Meter Bar		
Cplg 5/8 or 1" or 2" (1)	Bracket (post-Foundtn.	1
Split Bolt (1)	Riser 5/8 or 1"	1
5/8 or 1" ELL	Cap 5/8 or 1"	
PE Tee 5/8 or 1"	PE Reducer 5/8x1"	1
3x1	298594	1
Carsonite	Anode 3#	
# of Heaters	Restoration	Y <input type="checkbox"/> N <input type="checkbox"/>

Meter

Locked Unlocked

Size 275 Location North

MFG Sensus Reading 0000

New Meter # 18032938

Reg. Type/Press. (2#) 5# 10# 12#

Old Meter# _____

Old Meter Reading: _____

Does Winter Construction Apply? Y N

Condition of Existing Pipe

	Outside	Inside	Coating
Good	<input type="checkbox"/>	<input type="checkbox"/>	<input type="checkbox"/>
Fair	<input type="checkbox"/>	<input type="checkbox"/>	<input type="checkbox"/>
Bad	<input type="checkbox"/>	<input type="checkbox"/>	<input type="checkbox"/>

Anode # _____ MV Reading _____

Remarks: 1" PE CE EAST MD 2513 IN RD 16 YD 33 GA 18 Sep 13 coil 0000037

Existing Main

Size 3 Pressure 100 Type/Mfr Dura-Line

Lot # _____ Cover 36 Location _____

New Service / Main

Size 1 Lot # See Remarks

Poly Mfr Dura-Line Nature of Soil Sandy

Tap Size _____ Cover 30 Completion Date 10-18-13

Foreman ID 5578 Welder/Fuser ID 7945

Pressure Test

Test With: Air / Nitrogen Duration 30 Emp ID 7945

Date Tested 10-18-13 PSI 52 Soap Test Final Tie-in? Y N

Filled out by Mapping Dept.

Mapped in System Maps _____ Date _____

Mapped in GIS _____ Date _____

Entry Person _____ Date _____

GSOC Polygon Available Yes No

Description	Install Footage
Directional Bore	
Pneumatic Bore	<u>37'</u>
Backhoe	
Inserting	
Trench	
Plow	<u>234</u>
Hand Digging	
Joint Trench	
Gopher Pipe	
Cust. Perf. Loc.	

Permit Required Y N