

GAS ASBUILT

Trailer Hours 13268 2970 9-27-13

W.O. #

13-SC-SW-77-SWS-511

STREET ADDRESS

13621 30th Ave 3:00

CITY/Twp

Mailing Address

T129N, R31W, Sect 29

CITY/Twp

White Flag Gas

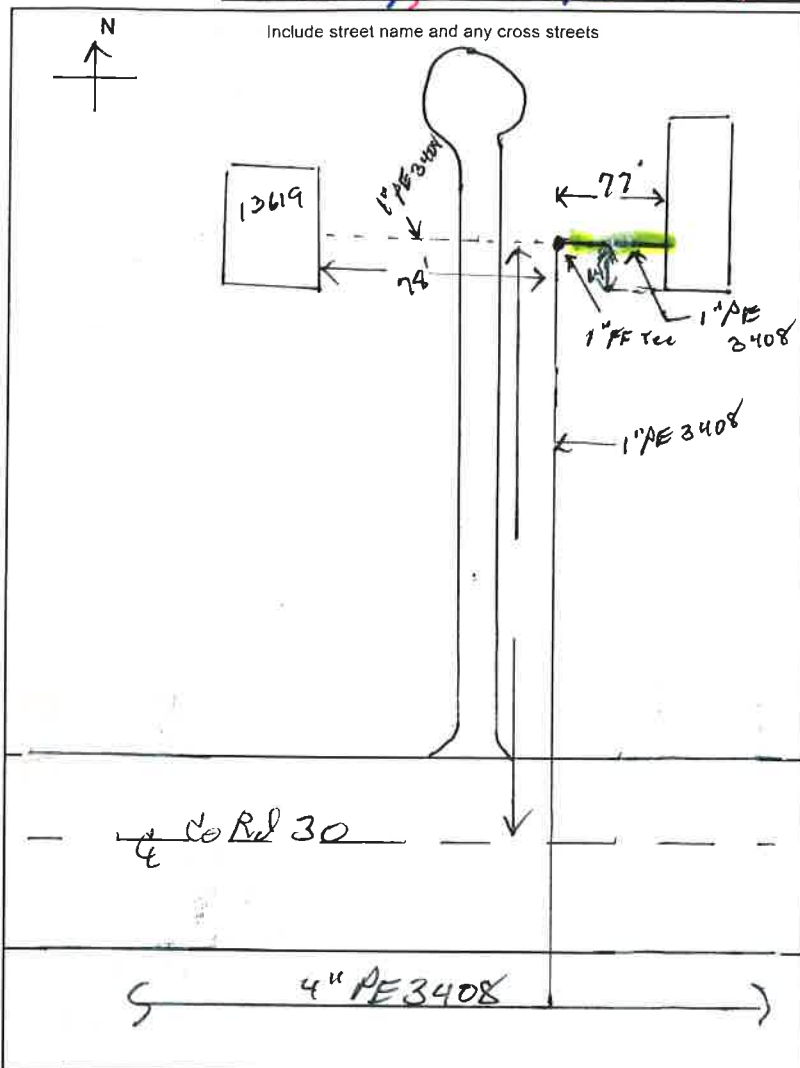

Pipe & Fitting Type High D Medium D

Material List	Lot #	Qty
Pipe 5/8" or 1"	NRD 16Y033 GA Feb-18	77'
Tee 2x5/8 or 2x1		
Tee 4x5/8 or 4x1		
Tee 6x5/8 or 6x1		
EFV 5/8 or 1"		
5, 10 or 12 # Meter Bar		
Cplg 5/8 or 1 or 2"	Bracket - 605 - Foundtn.	1
Split Bolt	Riser 5/8 or 1"	
5/8 or 1" ELL	Cap 5/8 or 1"	
PE Tee 5/8 or 1" - 1	PE Reducer 5/8x1"	1
wire		28'
SCRAP AIN		5
SCRAP wire		5
Carsonite	Anode 3#	
# of Heaters	Restoration Y N	

Meter

Locked Unlocked

Size 275 Location Front right

MFG Sensus Reading 0000

New Meter # 180.32298

Reg. Type/Press. 2# 5# 10# 12#

Old Meter# _____

Old Meter Reading: _____

Does Winter Construction Apply? Y N

Remarks: Feed is coming out of
see line to 13619 with
1" E. Flow Tee.

Condition of Existing Pipe

	Outside	Inside	Coating
Good	<input type="checkbox"/>	<input type="checkbox"/>	<input type="checkbox"/>
Fair	<input type="checkbox"/>	<input type="checkbox"/>	<input type="checkbox"/>
Bad	<input type="checkbox"/>	<input type="checkbox"/>	<input type="checkbox"/>

Anode # _____ MV Reading _____

Existing Main

Size _____ Pressure _____ Type/Mfr _____

Lot # _____ Cover _____ Location _____

New Service / Main

Size 1" Lot # NRD 16Y033 GA Feb-18

Poly Mfr Dura line Nature of Soil clay-sandy

Tap Size 1" Cover 24" Completion Date 9/30/13

Foreman ID T. S. Schwaner Welder/Fuser ID T. S. Schwaner

Pressure Test

Test With: Air / Nitrogen Duration 30min Emp ID T. S. Schwaner

Date Tested 9/30/13 PSI 150 Soap Test Final Tie-in? Y N

Filled out by Mapping Dept.

Mapped in System Maps _____ Date _____

Mapped in GIS _____ Date _____

Entry Person _____ Date _____

GSOC Polygon Available Yes No

Description	Install Footage
Directional Bore	
Pneumatic Bore	
Backhoe	5
Inserting	
Trench	
Plow	66
Hand Digging	
Joint Trench	6
Gopher Pipe	
Cust. Perf. Loc.	

Permit Required Y N sent final as built to Morrison Co.

updated 8/12/2018