

CR 11

P1 B+48.4

8+48.2
INF 18" X 24" CMC REMOVE
F&I 2 ASPHONS

22+15 PAVT.
INF 18" X 24" CMC REMOVE
F&I 2 ASPHONS

23+05 PAVT.
INF 18" X 24" CMC REMOVE
F&I 2 ASPHONS

6" HDPE

NOT 31+00

P155+08.6
A+C 05 RT

DATE	11/18/11
PROJECT	SP 49-61-01
SCALE	AS SHOWN
BY	...
CHECKED	...

PROFILE	...
DATE	...
PROJECT	...
SCALE	...
BY	...
CHECKED	...

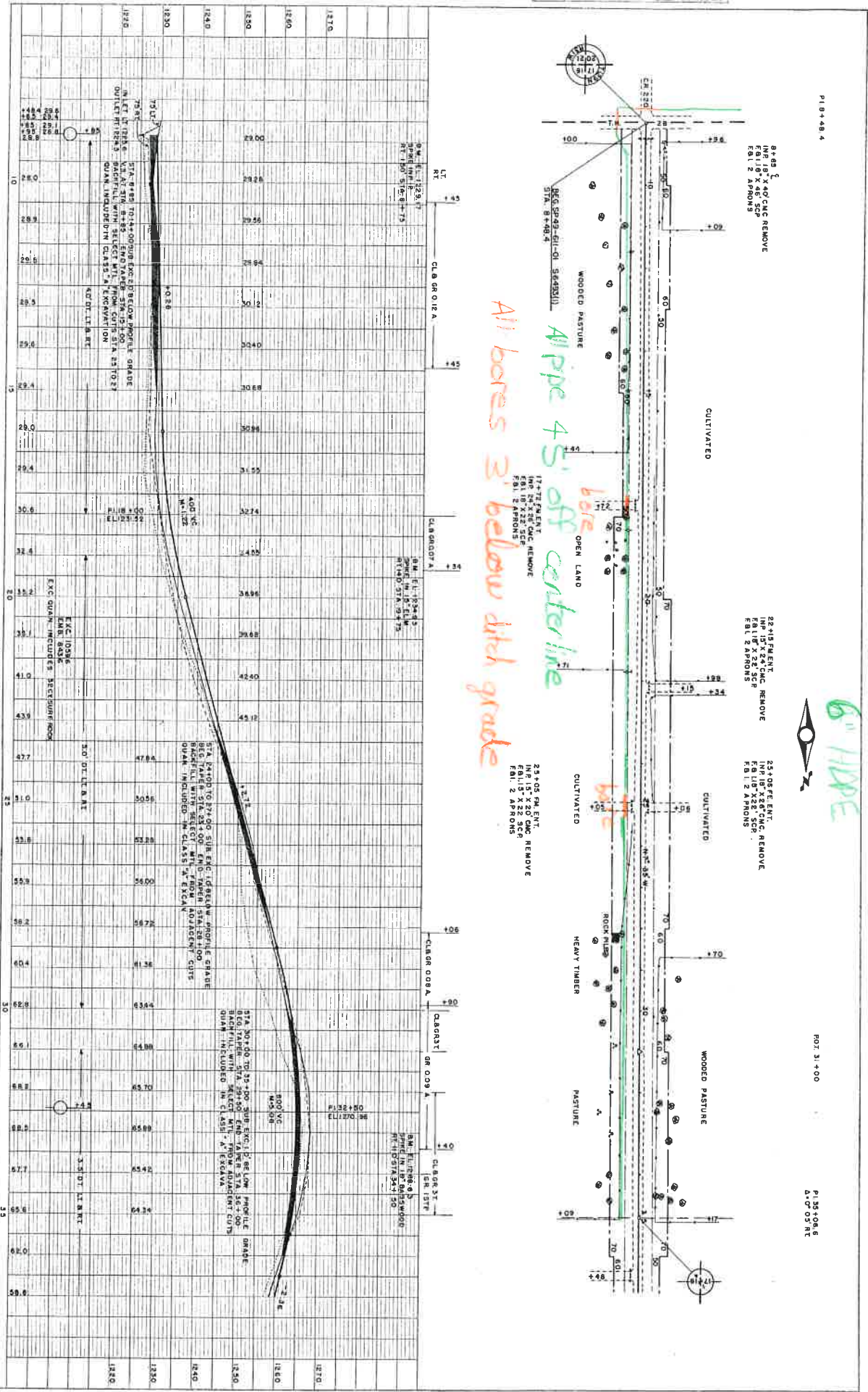

CR 11 FROM
T.M. 23 TO C&A 6
SP 49-61-01 C&A 6
GARDEN III

PROJECT	NO.	DATE
12345	12345	12/31/2023

PLAN	NO.	DATE
12345	12345	12/31/2023

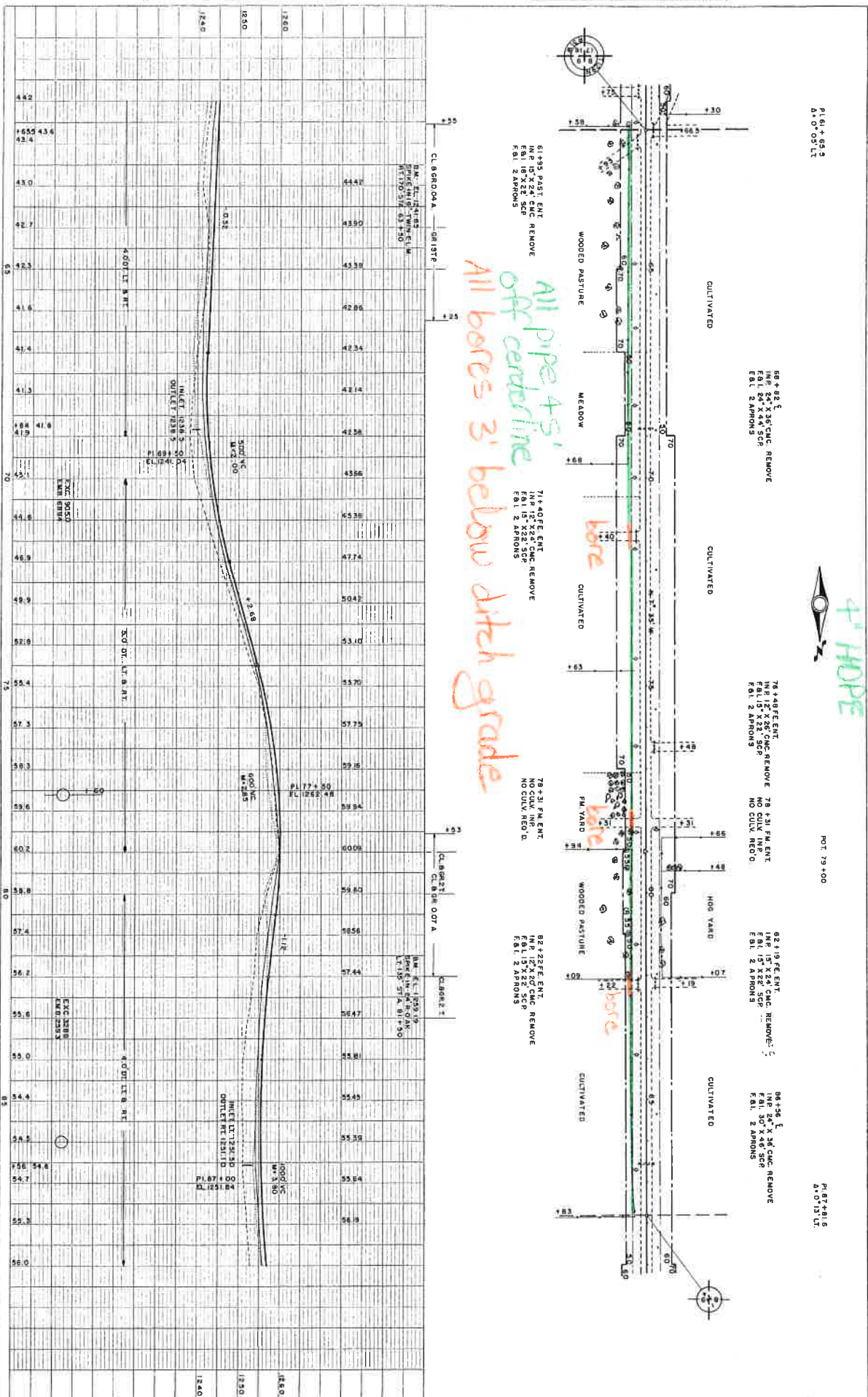

P161+65.5
A+0'05' LT

4" HOPE

POT 79+00

P167+61.6
A+0'13' LT

All pipe 4"
off centerline
3' below ditch grade

CASH II FROM SHEET 3 OF 4 SHEETS
SP-49-61-01 S-6493 (1)

PROFILE	
DATE	12/20/11
PROJECT	SP 49-51-01
SCALE	1" = 20'
DRAWN BY	...
CHECKED BY	...

PLAN	
DATE	12/20/11
PROJECT	SP 49-51-01
SCALE	1" = 40'
DRAWN BY	...
CHECKED BY	...

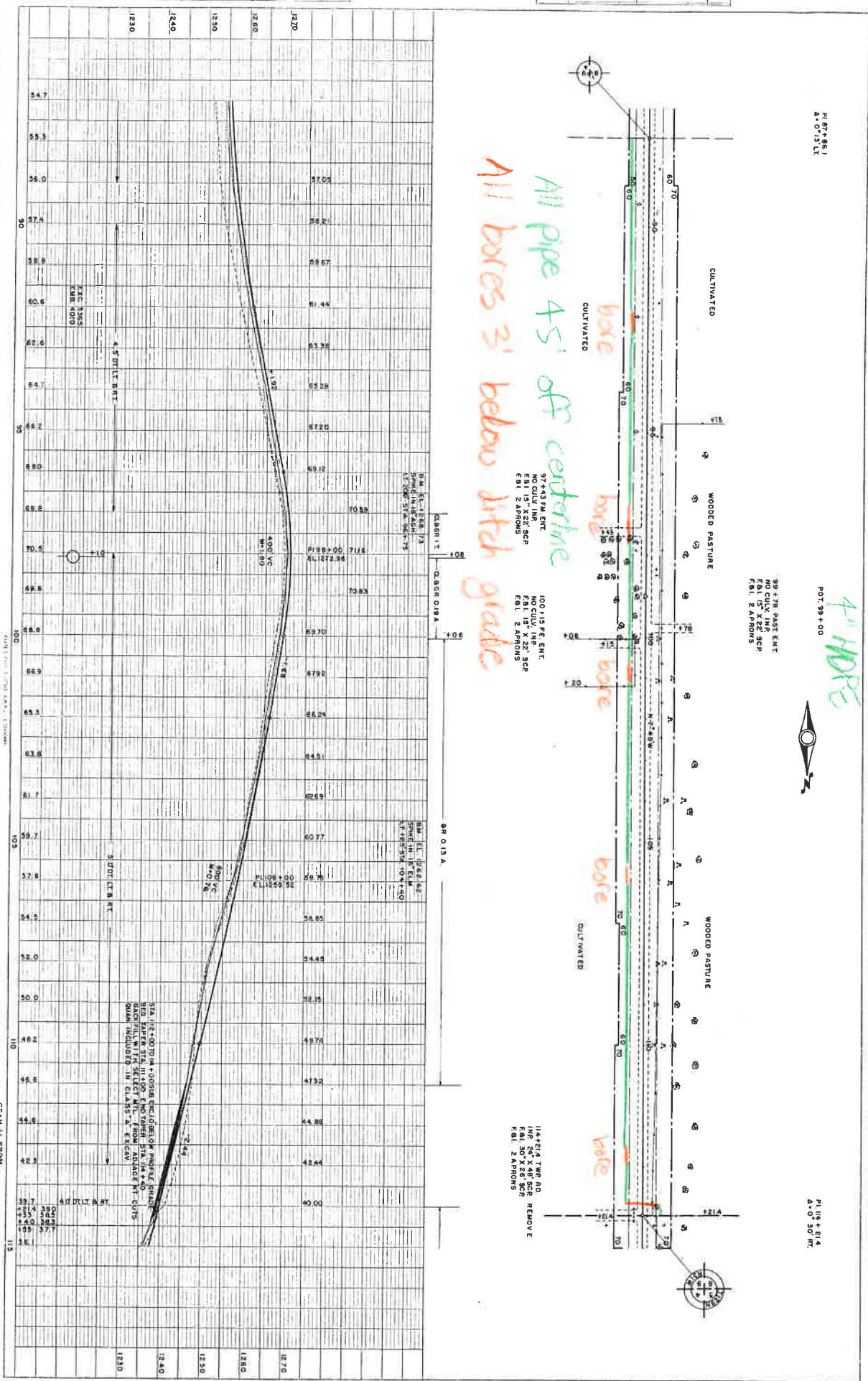

PLAN	DATE	10/1/08
PROJECT	NO. 100	100-000
SCALE	1" = 40'	
BY	J. R. BROWN	

PROFILE	DATE	10/1/08
PROJECT	NO. 100	100-000
SCALE	1" = 40'	
BY	J. R. BROWN	

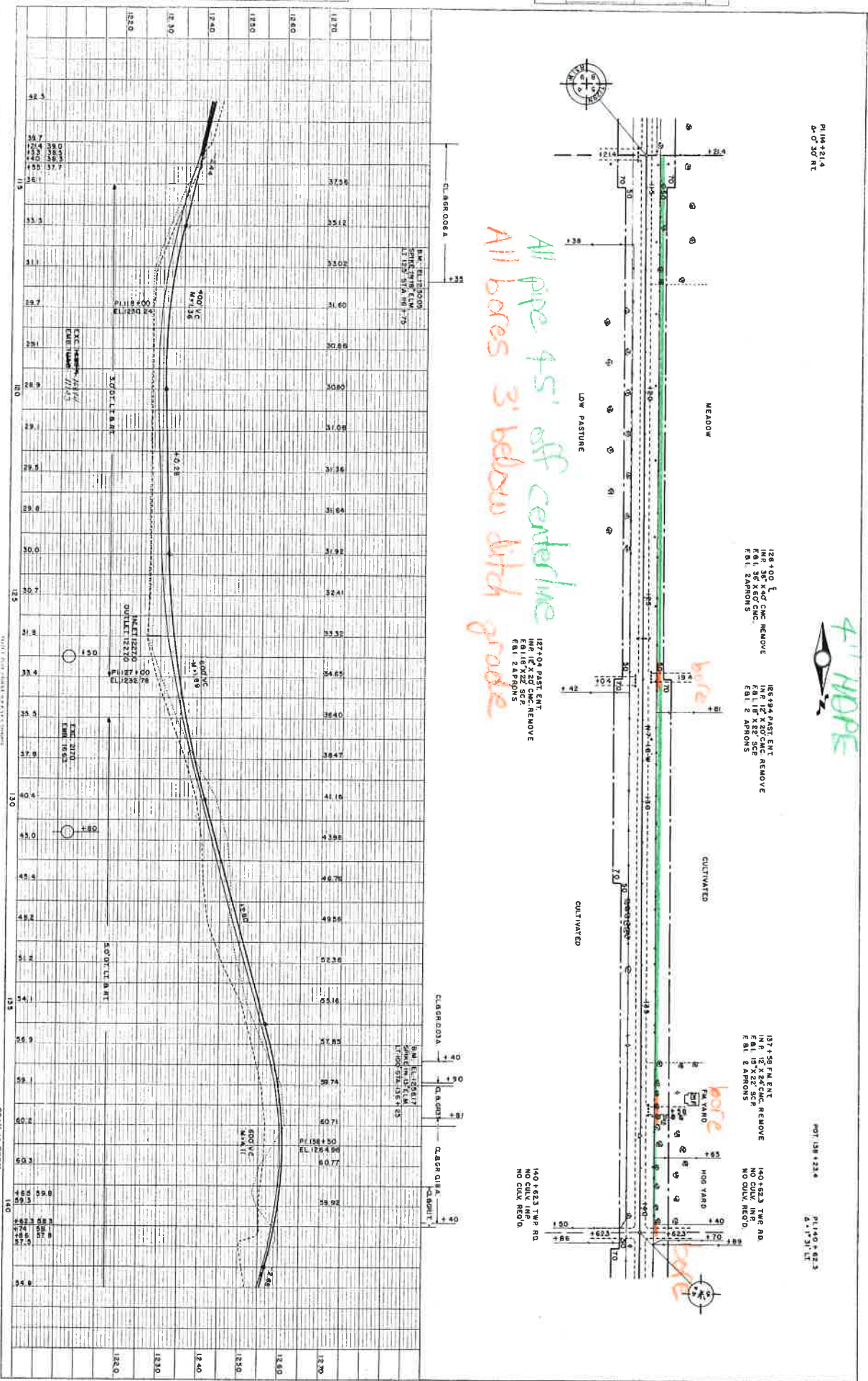

All pipe 4.5' off centerline
 All boro 3' below ditch grade

4" HDPE

POT 151+25.4

126+00 L
 INF 36" X 40" CMC REMOVE
 F&I 18" X 22" S&F
 F&I 2" ARROWS

126+94 EAST ENT
 INF 12" X 20" CMC REMOVE
 F&I 18" X 22" S&F
 F&I 2" ARROWS

127+50 FM ENT
 INF 12" X 20" CMC REMOVE
 F&I 18" X 22" S&F
 F&I 2" ARROWS

140+623 TWP RD
 NO CULV. REC'D.

