

**GAS ASBUILT**

Address: 15467 Bison Rd. Swanville  
 Property: 129N 31W 17  
 WO: 13 SC - SW - 77 - SWS - 5071 -

132700509  
 10-1-13  
 8:45

White Flag 9-26-13

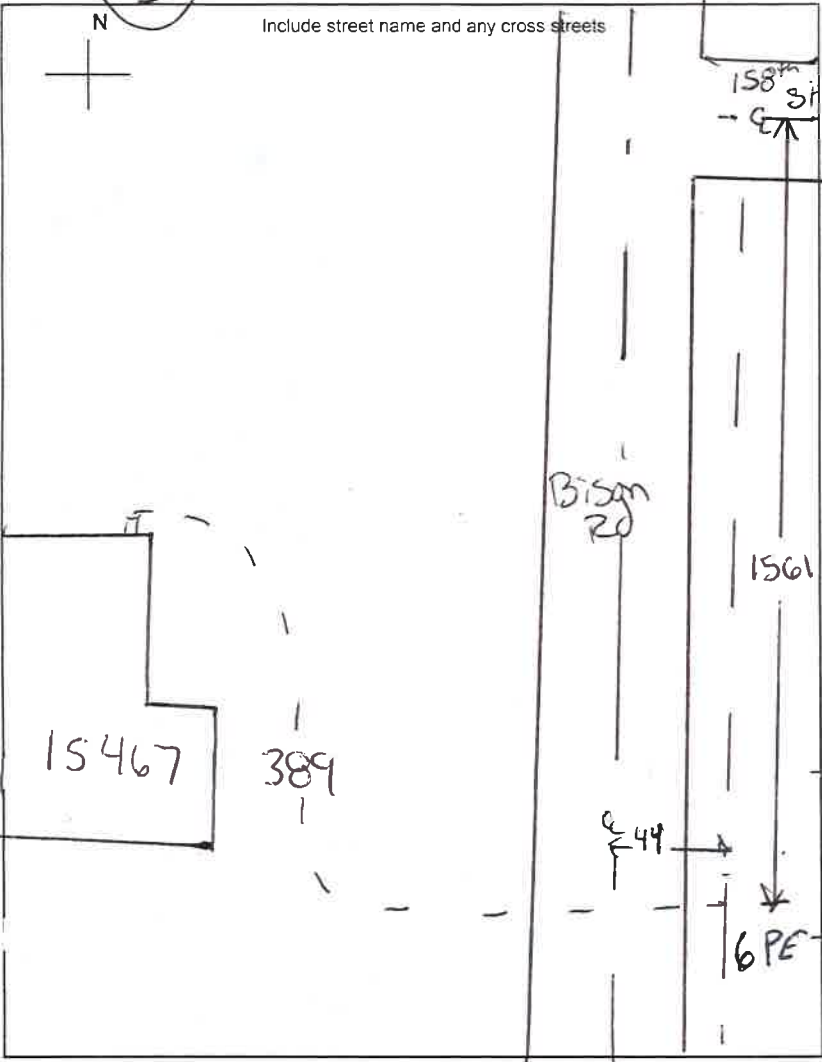
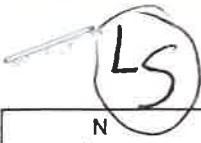

Material List	Lot #	Qty
Pipe 5/8" or 1"	See Remarks	389
Tee 2x5/8 or 2x1		
Tee 4x5/8 or 4x1		
Tee 6x5/8 or 6x1	298075	1
EFV 5/8 or 1"	13171	1
2, 5, 10 or 12 # Meter Bar		
Cplg 5/8 or 1 or 2"	Bracket - post Foundn.	
Split Bolt (1)	Riser (5/8 or 1"	1
5/8 or 1" ELL	Cap 5/8 or 1"	
PE Tee 5/8 or 1"	PE Reducer 5/8x1"	1
Carsonite	Anode 3#	
# of Heaters	Restoration Y N	

**Meter**

Locked  Unlocked

Size 275 Location North

MFG sensus Reading 0000

New Meter # 18033030

Reg. Type/Press.  5#  10#  12#

Old Meter# \_\_\_\_\_

Old Meter Reading: \_\_\_\_\_

Does Winter Construction Apply? Y  N

**Condition of Existing Pipe**

	Outside	Inside	Coating
Good	<input type="checkbox"/>	<input type="checkbox"/>	<input type="checkbox"/>
Fair	<input type="checkbox"/>	<input type="checkbox"/>	<input type="checkbox"/>
Bad	<input type="checkbox"/>	<input type="checkbox"/>	<input type="checkbox"/>

Anode # \_\_\_\_\_ MV Reading \_\_\_\_\_

Remarks: \_\_\_\_\_

1" PE CEE ASTM D2513 NR D1640 336 C19 Feb 13 Coil 0000 116

**Existing Main**

Size 6 Pressure 100 Type/Mfr Dura-Line

Lot # \_\_\_\_\_ Cover 36 Location \_\_\_\_\_

**New Service / Main**

Size 1 Lot # See Remarks

Poly Mfr Dura-Line Nature of Soil Sand

Tap Size \_\_\_\_\_ Cover 30 Completion Date 10-3-13

Foreman ID 5578 Welder/Fuser ID 7945

**Pressure Test**

Test With:  Air  Nitrogen Duration 30 Emp ID 7945

Date Tested 10-3-13 PSI 152 Soap Test Final Tie-in? Y  N

Filled out by Mapping Dept.

Mapped in System Maps \_\_\_\_\_ Date \_\_\_\_\_

Mapped in GIS \_\_\_\_\_ Date \_\_\_\_\_

Entry Person \_\_\_\_\_ Date \_\_\_\_\_

GSOC Polygon Available Yes  No

Description	Install Footage
Directional Bore	
Pneumatic Bore	<u>38</u>
Backhoe	
Inserting	
Trench	
Plow	<u>351</u>
Hand Digging	
Splitting	
Joint Trench	
Gopher Pipe	
Cust. Perf. Loc.	