

GAS ASBUILT

Address: 15683 Bison Rd. Swanville
 Property: 129N 31W 17
 WO: 13 SC - SW - 77 - SWS - 5072 -

1327000461
 10-1-13
 8:30

White Flag 9-26-13

45

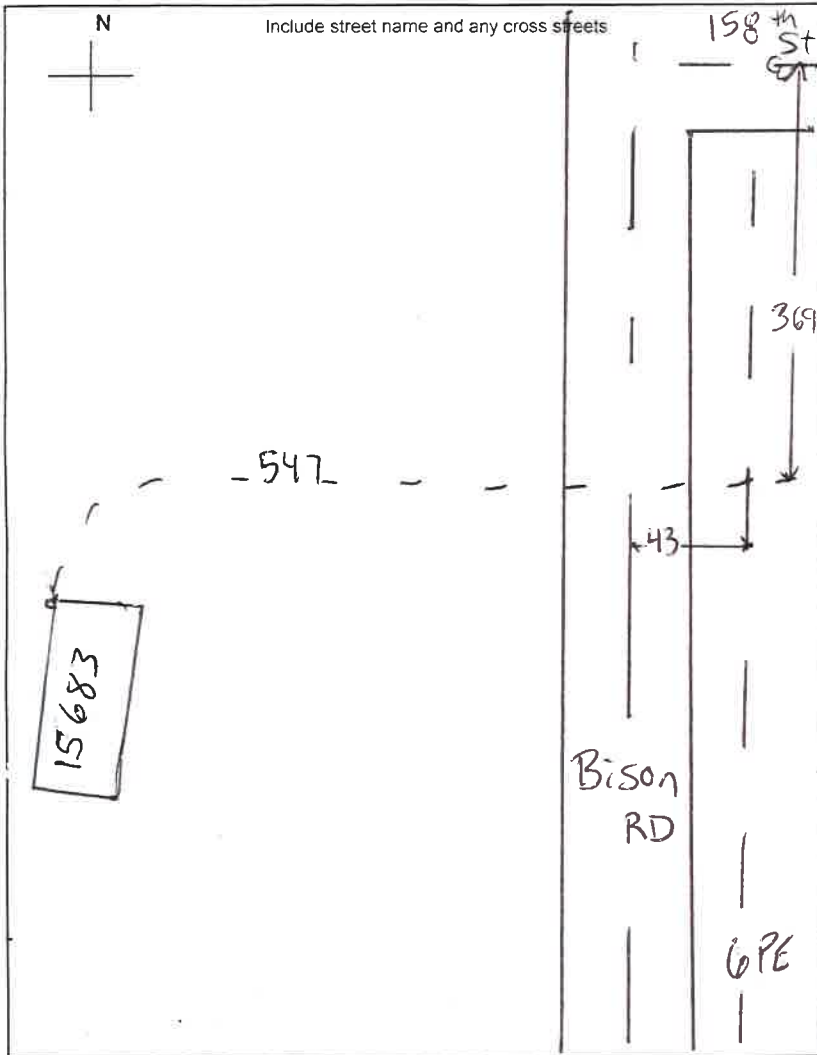

Material List	Lot #	Qty
Pipe 5/8" or 1"	See Remarks	547
Tee 2x5/8 or 2x1		
Tee 4x5/8 or 4x1		
Tee 6x5/8 or 6x1	298075	1
EFV 5/8 or 1"		
2, 5, 10 or 12 # Meter Bar		1
Cplg 5/8 or 1" of 2"	Bracket post - Foundn.	1
Split Bolt	Riser 5/8 or 1"	1
5/8 or 1" ELL	Cap 5/8 or 1"	
PE Tee 5/8 or 1"	PE Reducer 5/8x1"	1
Carsonite	Anode 3#	
# of Heaters	Restoration Y N	

Meter

Locked Unlocked

Size 275 Location North

MFG Sensus Reading 0000

New Meter # 18032899

Reg. Type/Press. 2# 5# 10# 12#

Old Meter# _____

Old Meter Reading: _____

Does Winter Construction Apply? Y N

Condition of Existing Pipe

	Outside	Inside	Coating
Good	<input type="checkbox"/>	<input type="checkbox"/>	<input type="checkbox"/>
Fair	<input type="checkbox"/>	<input type="checkbox"/>	<input type="checkbox"/>
Bad	<input type="checkbox"/>	<input type="checkbox"/>	<input type="checkbox"/>

Anode # _____ MV Reading _____

Remarks: _____
 1" PE CEE Astm D2513 NR D16Y0336 C19 Feb 13 coil 0000117

Existing Main

Size 6 Pressure 100 Type/Mfr Dura-Line

Lot # - Cover 36 Location -

New Service / Main

Size 1 Lot # See Remarks

Poly Mfr Dura-Line Nature of Soil Sandy

Tap Size - Cover 30 Completion Date 10-3-13

Foreman ID 5578 Welder/Fuser ID 7945

Pressure Test

Test With: Air & Nitrogen Duration 30 Emp ID 7945

Date Tested 10-3-13 PSI 152 Soap Test Final Tie-in? Y N

Filled out by Mapping Dept.

Mapped in System Maps _____ Date _____

Mapped in GIS _____ Date _____

Entry Person _____ Date _____

GSOC Polygon Available Yes No

Description	Install Footage
Directional Bore	
Pneumatic Bore	
Backhoe	
Inserting	
Trench	
Plow	547
Hand Digging	
Splitting	
Joint Trench	
Gopher Pipe	
Cust. Perf. Loc.	