

GAS ASBUILT

JUL JACKSON BARN #4 grow W.O. #

13-SC-SW-77-SWS-JO

STREET ADDRESS

166098 Bison Rd., Swanville
T129N R31W Sect. 9

CITY/Twp

White Flag

Jackson

CITY/Twp

8011

TC = 77

2 of 5

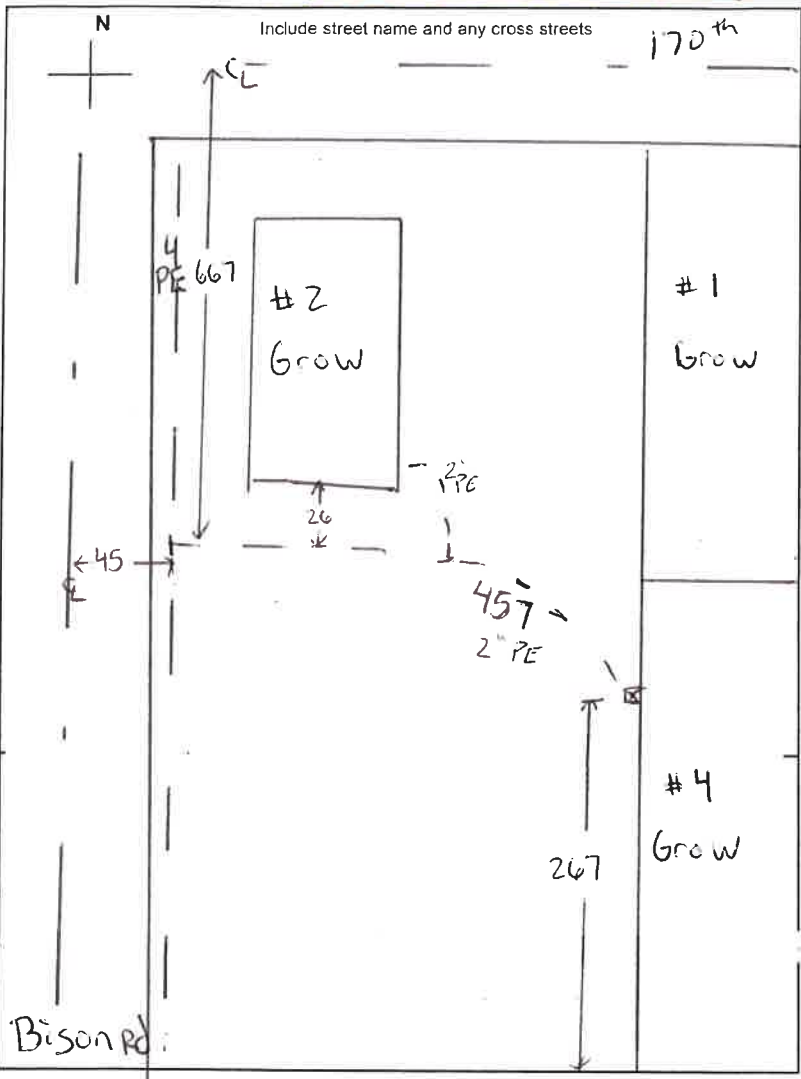

Pipe & Fitting Type High D Medium D

Material List	Lot #	Qty
Pipe 5/8" or 1"		
Tee 2x5/8 or 2x1		
Tee 4x5/8 or 4x1		
Tee 6x5/8 or 6x1		
EFV 5/8 or 1"		
2, 5, 10 or 12 # Meter Bar		
Cplg 5/8 or 1 or 2"	Bracket - post - Foundtn.	
Split Bolt	Riser 5/8 or 1"	
5/8 or 1" ELL	Cap 5/8 or 1"	
PE Tee 5/8 or 1"	PE Reducer 5/8x1"	
2 Pipe	See Remarks	457
2 Pipe		1
4x2 HV tee	292890	1
Carsonite	Anode 3#	
# of Heaters	Restoration	<input type="checkbox"/> Y <input type="checkbox"/> N

Meter

Locked Unlocked

Size NF Location _____

MFG _____ Reading _____

New Meter # _____

Reg. Type/Press. 2# 5# 10# 12#

Old Meter# _____

Old Meter Reading: _____

Does Winter Construction Apply? Y N

Remarks: GMG will set the meter

2 PE CEEASTMOZSIS NRCO 2 MIG SEC 14 AUG 13 Coil 000000 2

Condition of Existing Pipe

	Outside	Inside	Coating
Good	<input type="checkbox"/>	<input type="checkbox"/>	<input type="checkbox"/>
Fair	<input type="checkbox"/>	<input type="checkbox"/>	<input type="checkbox"/>
Bad	<input type="checkbox"/>	<input type="checkbox"/>	<input type="checkbox"/>

Anode # _____ MV Reading _____

Existing Main

Size 4 Pressure 100 Type/Mfr Dura-Line

Lot # _____ Cover 36 Location _____

New Service / Main

Size 2 Lot # See Remarks

Poly Mfr Dura-Line Nature of Soil Sandy

Tap Size _____ Cover 30 Completion Date 9-9-13

Foreman ID 5578 Welder/Fuser ID 7945

Pressure Test

Test With: Air Nitrogen Duration 30 Emp ID 7945

Date Tested 9-9-13 PSI 154 Soap Test Final Tie-in? Y N

Filled out by Mapping Dept.

Mapped in System Maps _____ Date _____

Mapped in GIS _____ Date _____

Entry Person _____ Date _____

GSOC Polygon Available Yes No

Description	Install Footage
Directional Bore	
Pneumatic Bore	
Backhoe	
Inserting	
Trench	
Plow	457
Hand Digging	
Joint Trench	
Gopher Pipe	
Cust. Perf. Loc.	

Permit Required Y N

updated 8/12/2013

White Side Morrison Co. CR 11

GAS ASBUILT

STREET ADDRESS

16698 Bison Rd., Swanville
TIZAN R31W Sect. 9

CITY/Twp

CITY/Twp

13-SC-SW-77-SWS-JO

Jackson

White Flag

#8012

TC = 77

3 of 5

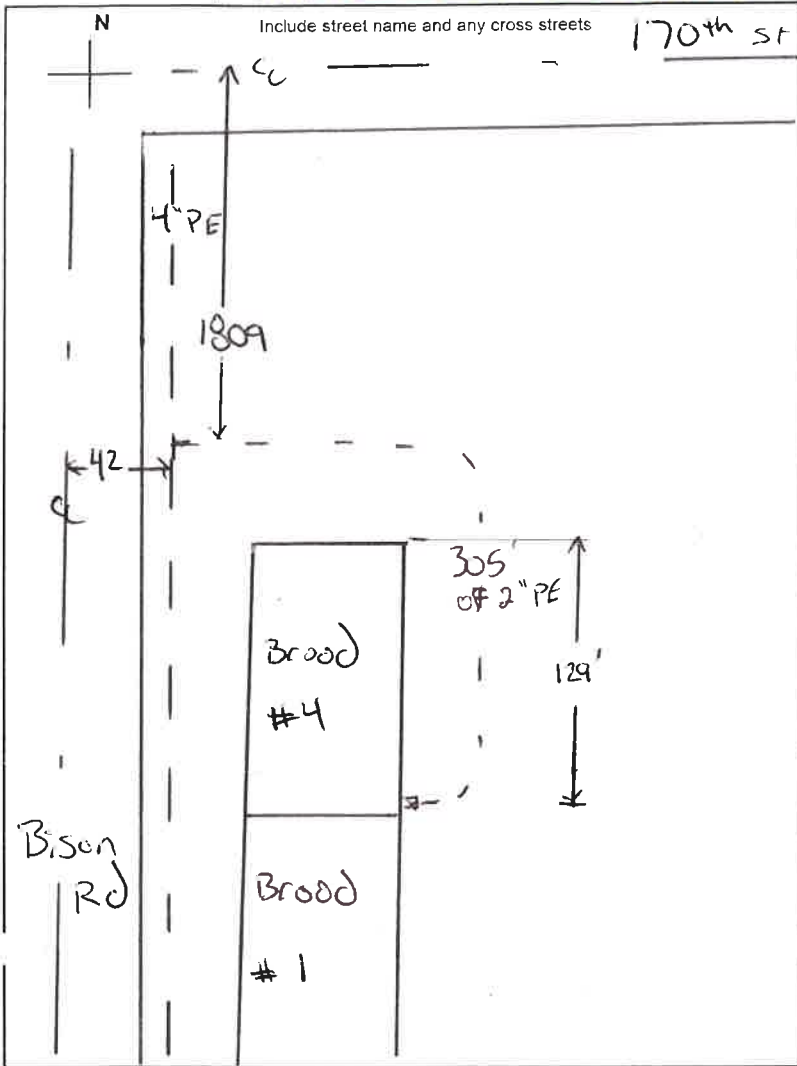

Pipe & Fitting Type High D Medium D

Material List	Lot #	Qty
Pipe 5/8" or 1"		
Tee 2x5/8 or 2x1		
Tee 4x5/8 or 4x1		
Tee 6x5/8 or 6x1		
EFV 5/8 or 1"		
2, 5, 10 or 12 # Meter Bar		
Cplg 5/8 or 1 or 2"	Bracket - post - Foundtn.	
Split Bolt	Riser 5/8 or 1"	
5/8 or 1" ELL	Cap 5/8 or 1"	
PE Tee 5/8 or 1"	PE Reducer 5/8x1"	
2" Pipe	See Remarks	305
2" Riser		1
4x2 HV tee		1
Carsonite	Anode 3#	
# of Heaters	Restoration	Y <input type="checkbox"/> N <input type="checkbox"/>

Meter

Locked Unlocked

Size 1/2" Location _____

MFG _____ Reading _____

New Meter # _____

Reg. Type/Press. 2# 5# 10# 12#

Old Meter# _____

Old Meter Reading: _____

Does Winter Construction Apply? Y N

Remarks: GMC will set meter

2" PE CEEASTMD2513NR02M165EC14 AUG13 COIL 1000006

Condition of Existing Pipe

	Outside	Inside	Coating
Good	<input type="checkbox"/>	<input type="checkbox"/>	<input type="checkbox"/>
Fair	<input type="checkbox"/>	<input type="checkbox"/>	<input type="checkbox"/>
Bad	<input type="checkbox"/>	<input type="checkbox"/>	<input type="checkbox"/>

Anode # _____ MV Reading _____

Existing Main

Size 4 Pressure 100 Type/Mfr Dura-Line

Lot # _____ Cover 36 Location _____

New Service / Main

Size 2 Lot # See Remarks

Poly Mfr Dura-Line Nature of Soil Sandy/RAK

Tap Size _____ Cover 30 Completion Date 9-6-13

Foreman ID 5578 Welder/Fuser ID 7945

Pressure Test

Test With: Air & Nitrogen Duration 30 Emp ID 7945

Date Tested 9-6-13 PSI 152 Soap Test Final Tie-in? Y N

Filled out by Mapping Dept.

Mapped in System Maps _____ Date _____

Mapped in GIS _____ Date _____

Entry Person _____ Date _____

GSOC Polygon Available Yes No

Description	Install Footage
Directional Bore	
Pneumatic Bore	
Backhoe	
Inserting	
Trench	
Plow	305
Hand Digging	
Joint Trench	
Gopher Pipe	
Cust. Perf. Loc.	

Permit Required Y N

updated 8/12/2013

SPRINGSIDE MORTIMER CO. CR 11