

GAS ASBUILT

STREET ADDRESS

18712 Twin Lakes Rd.
T130N / R30W / Sect (33)

(CSAH 22)

W.O. #

13-SC-LF-78-SWS-5102

CITY/Twp

CITY/Twp

White Flag

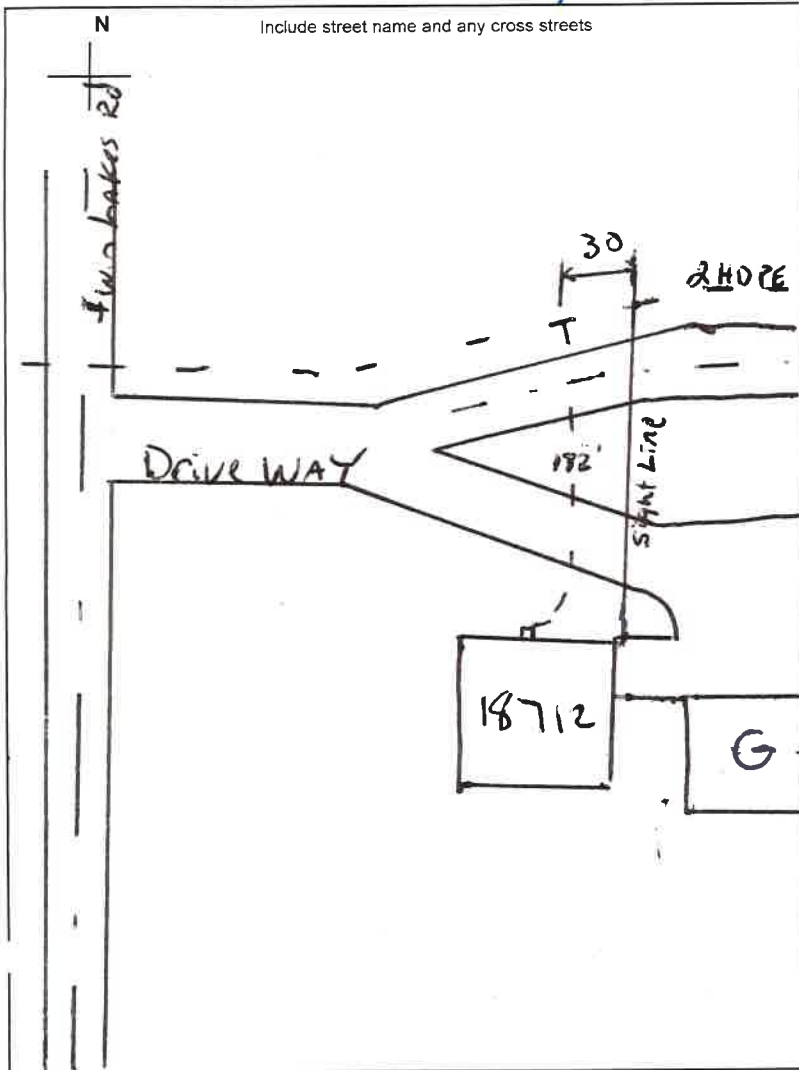

Pipe & Fitting Type High D Medium D

Material List	Lot #	Qty
Pipe 5/8" or 1"	See Remarks	182
Tee 2x5/8 or 2x1	298595	1
Tee 4x5/8 or 4x1		
Tee 6x5/8 or 6x1		
EFV 5/8 or 1"	13171	1
2, 5, 10 or 12 # Meter Bar		1
Cplg 5/8 or 1 or 2"	Bracket - post - Foundtn.	1
Split Bolt	Riser 5/8 or 1"	1
5/8 or 1" ELL	Cap 5/8 or 1"	
PE Tee 5/8 or 1"	PE Reducer 5/8x1"	
Carsonite	Anode 3#	
# of Heaters	Restoration	Y <input type="checkbox"/> N <input type="checkbox"/>

Meter

Locked Unlocked

Size 250210 Location N

MFG SENSUS Reading 0000

New Meter # 18171403

Reg. Type/Press. 2# 5# 10# 12#

Old Meter# _____

Old Meter Reading: _____

Does Winter Construction Apply? Y N

Remarks: 1" PE CEE ASTM D2513 NR016403
361A18 Feb 13 ca. log 00028

Condition of Existing Pipe

	Outside	Inside	Coating
Good	<input type="checkbox"/>	<input type="checkbox"/>	<input type="checkbox"/>
Fair	<input type="checkbox"/>	<input type="checkbox"/>	<input type="checkbox"/>
Bad	<input type="checkbox"/>	<input type="checkbox"/>	<input type="checkbox"/>

Anode # _____ MV Reading _____

Existing Main

Size 2 Pressure 100 Type/Mfr _____

Lot # _____ Cover 36 Location _____

New Service / Main

Size 1 Lot # See Remarks

Poly Mfr _____ Nature of Soil Sand/gravel

Tap Size _____ Cover 30 Completion Date 8-26-13

Foreman ID 5578 Welder/Fuser ID 7945

Pressure Test

Test With: Air 16 Nitrogen Duration 1.5 Emp ID 7945

Date Tested 8-26-13 PSI 152 Soap Test Final Tie-in? Y N

Filled out by Mapping Dept.

Mapped in System Maps _____ Date _____

Mapped in GIS _____ Date _____

Entry Person _____ Date _____

GSOC Polygon Available Yes No

Description	Install Footage
Directional Bore	
Pneumatic Bore	
Backhoe	
Inserting	
Trench	
Plow	<u>182</u>
Hand Digging	
Joint Trench	
Gopher Pipe	
Cust. Perf. Loc.	

Permit Required Y N Morrison Co.
updated 8/12/2013 send final as built to CO.

GAS ASBUILT

(ASAH 22)

W.O. #

13-SC-LF-78-SWS-5103

STREET ADDRESS

18112 Twin Lakes Rd.

CITY/TWP

TIBON / R30WJ / SEC (B3)

CITY/TWP

White Flag

Include street name and any cross streets

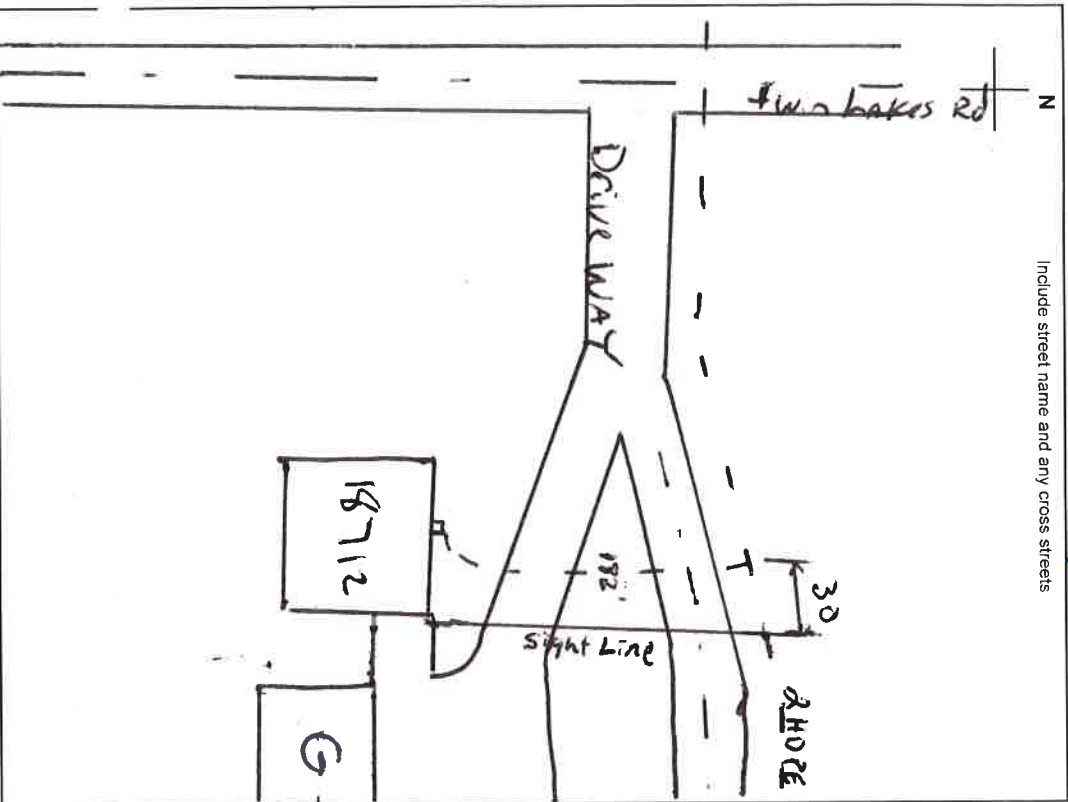

Pipe & Fitting Type High D Medium D

Material List	Lot #	Qty
Pipe 5/8" or 1"	See Remarks	182
Tee 2X5/8 or 2X1	298595	1
Tee 4x5/8 or 4x1		
Tee 6x5/8 or 6x1		
EFV 5/8 or 1"	13171	1
2.5, 10 or 12 # Meter Bar		1
Cplg 5/8 or 1 or 2"	Bracket - post - Foundn.	1
Split Bolt ①	Riser 5/8 or 1"	1
5/8 or 1" ELL	Cap 5/8 or 1"	1
PE Tee 5/8 or 1"	PE Reducer 5/8x1"	1
Carsonite	Anode 3#	
# of Heaters	Restoration	Y N

Meter

Locked Unlocked

Size 250 g/b Location N

MFG Sensus Reading 0000

New Meter # 18171403

Reg. Type/Press. 2# 5# 10# 12#

Old Meter # _____

Old Meter Reading: _____

Does Winter Construction Apply? Y N

Remarks: 1" PE CEE ASTM D2513 NR016 Y03
361A18 Fib 13 CA10000028

Existing Main

Size 2 Pressure 100 Type/Mfr _____

Lot # _____ Cover 36 Location _____

New Service / Main

Size 1 Lot # See Remarks

Poly Mfr _____ Nature of Soil Sand/Gravel

Tap Size _____ Cover 30 Completion Date 8-26-13

Foreman ID 5578 Welder/F-user ID 7945

Pressure Test

Test With: Air Nitrogen Duration 15 Emp ID 7945

Date Tested 8-26-13 PSI 152 Soap Test Final Tie-in? Y N

Mapped in System Maps _____ Date _____

Mapped in GIS _____ Date _____

Entry Person _____ Date _____

GSOC Polygon Available Yes _____ No _____

Filled out by Mapping Dept.

Description	Condition of Existing Pipe			Install Footage
	Outside	Inside	Coating	
Directional Bore	Good			
Pneumatic Bore	Fair			
Backhoe	Bad			
Inserting				
Trench				
Plow				<u>182</u>
Hand Digging				
Joint Trench				
Gopher Pipe				
Cust. Perf. Loc.				

Anode # _____ MV Reading _____

Permit Required Y N

Madison W. Sandtman

AS BUILT TO CO.

updated 8/12/2013