

GAS ASBUILT

STREET ADDRESS

1326905 83 4-30-13 8:15 (CSHH 2d) 18743 Twin Lakes Rd. T130N / R30W / Sect (30)

W.O. #

13-SC-LF-78-SWS-5103

CITY/Twp

CITY/Twp

White Flag

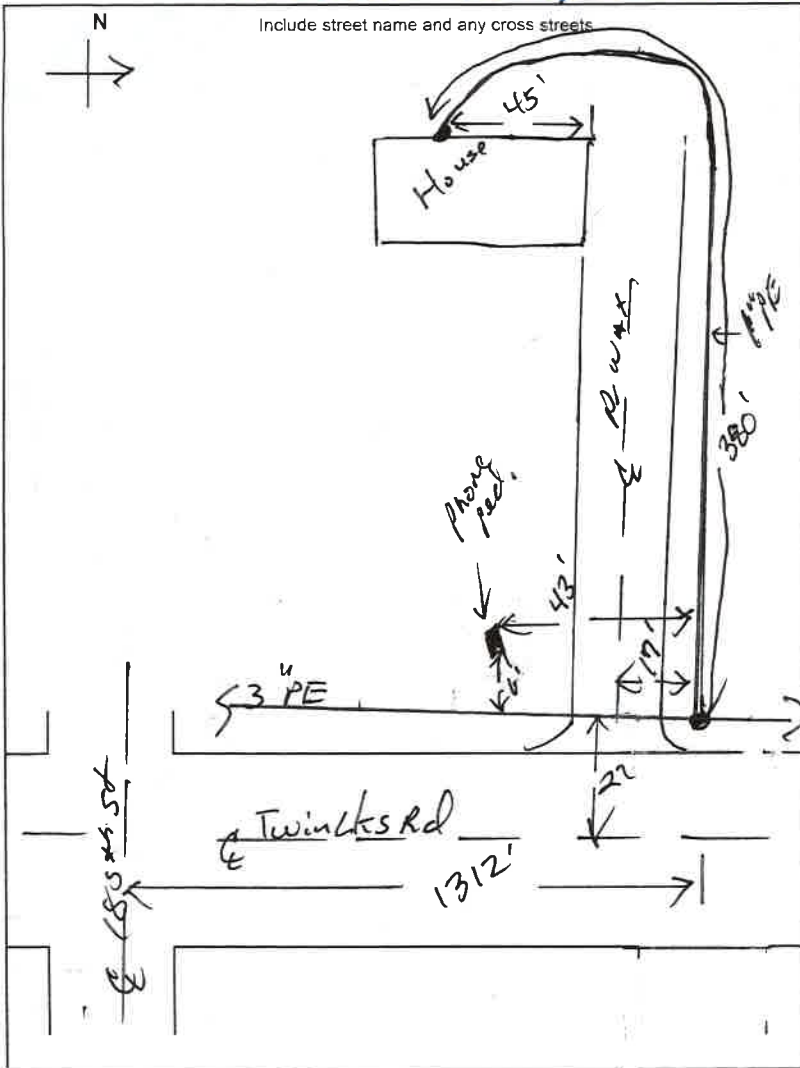

Pipe & Fitting Type High D Medium D

Material List	Lot #	Qty
Pipe 5/8" or (P)	NRD1640336A Feb 18	380'
Tee 2x5/8 or 2x1	298594	1
Tee 4x5/8 or 4x1		
Tee 6x5/8 or 6x1		
EFV 5/8 or (P)	13171	1
2, 5, 10 or 12 # Meter Bar		
Cplg 5/8 or (P) or 2"	Bracket (Post - Foundn.	1
Split Bolt	Riser 5/8 or 1"	1
5/8 or 1" ELL	Cap 5/8 or 1"	
PE Tee 5/8 or 1"	PE Reducer 5/8x1"	1
Scrap Pipe		10
Scrap wire		10
wire		380
Carsonite	Anode 3#	
# of Heaters	Restoration	Y <input type="checkbox"/> N <input type="checkbox"/>

Meter

Locked Unlocked

Size 275 Location rear

MFG Sensus Reading 0000

New Meter # 18032957

Reg. Type/Press. (2#) 5# 10# 12#

Old Meter # _____

Old Meter Reading: _____

Does Winter Construction Apply? Y N

Condition of Existing Pipe

	Outside	Inside	Coating
Good	<input type="checkbox"/>	<input type="checkbox"/>	<input type="checkbox"/>
Fair	<input type="checkbox"/>	<input type="checkbox"/>	<input type="checkbox"/>
Bad	<input type="checkbox"/>	<input type="checkbox"/>	<input type="checkbox"/>

Anode # _____ MV Reading _____

Remarks:

Existing Main	
Size <u>3"</u> Pressure _____ Type/Mfr <u>DuraLine - 3428</u>	Lot # _____ Cover <u>36</u> Location <u>27' W</u>
New Service / Main	
Size <u>1"</u> Lot # <u>NRD1640336A Feb 18</u>	Poly Mfr <u>DuraLine</u> Nature of Soil <u>CLAY-SAND</u>
Tap Size <u>1/2</u> Cover <u>36</u> Completion Date <u>10/7/13</u>	Foreman ID <u>T. Schwanha</u> Welder/Fuser ID <u>T. Schwanha</u>
Pressure Test	
Test With: Air <input checked="" type="checkbox"/> Nitrogen <input type="checkbox"/> Duration <u>30min</u> Emp ID <u>T. Schwanha</u>	Date Tested <u>10/7/13</u> PSI <u>150</u> Soap Test Final Tie-in? Y <input checked="" type="checkbox"/> N <input type="checkbox"/>
Filled out by Mapping Dept.	
Mapped in System Maps _____ Date _____	Mapped in GIS _____ Date _____
Entry Person _____ Date _____	GSOC Polygon Available Yes <input type="checkbox"/> No <input type="checkbox"/>

Description	Install Footage
Directional Bore	
Pneumatic Bore	<u>3' under sidewalk</u>
Backhoe	<u>15</u>
Inserting	
Trench	
Plow	<u>350</u>
Hand Digging	<u>15</u>
Joint Trench	
Gopher Pipe	
Cust. Perf. Loc.	

Permit Required Y N

Morrison Co. updated 8/12/2013 send final as built to CO.