

GAS ASBUILT

STREET ADDRESS

132690591 (CSHH 22) 18821 Twin Lakes Rd. T130N / R30W / Sect (29)

W.O. #

13-SC-LF-78-SWS-5104

CITY/Twp

CITY/Twp

White Flag

Pipe & Fitting Type

High D

Medium D

(House)

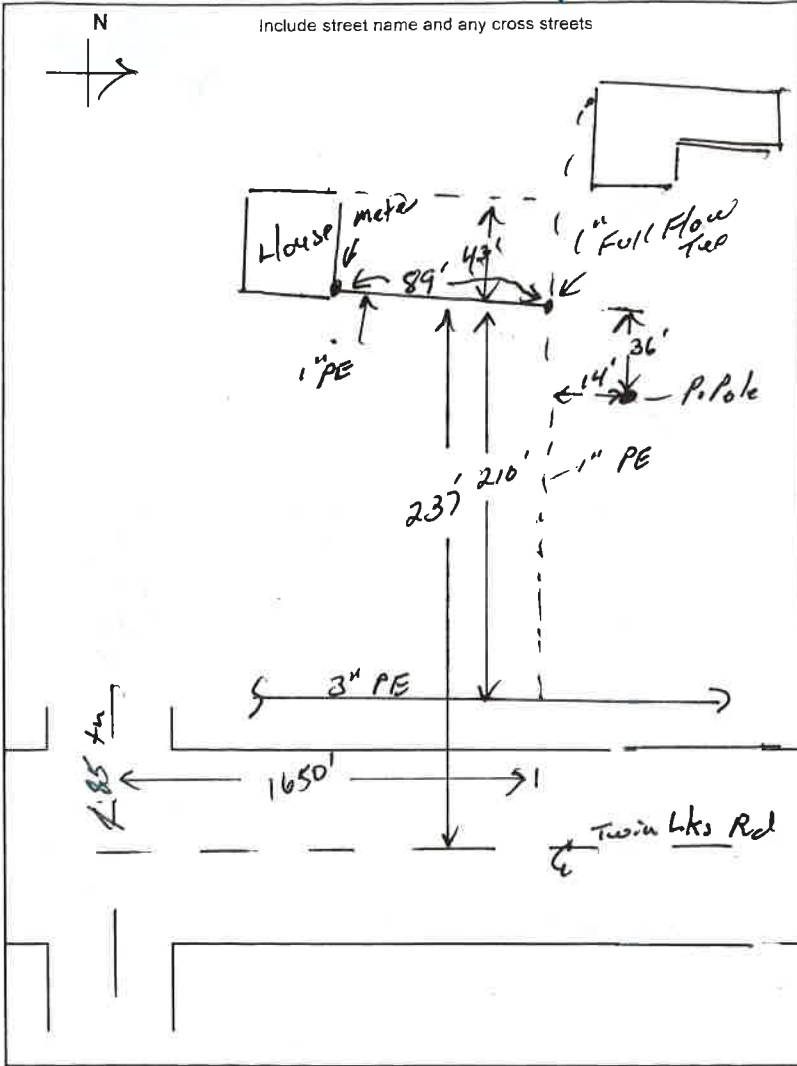

Material List	Lot #	Qty
Pipe 5/8" or 1"	NRD16Y0336A Feb18	89
Tee 2x5/8 or		1
Tee 4x5/8 or 4x1		
Tee 6x5/8 or 6x1		
EFV 5/8 or 1"	13171	1
2, 3, 10 or 12 # Meter Bar		
Cplg 5/8 or 1 or 2" 1"	Bracket - post - Foundtn.	
Split Bolt	Riser 5/8 or 1"	
5/8 or 1" ELL	Cap 5/8 or 1"	
PE Tee 5/8 or 1"	PE Reducer 5/8x1"	1
Scrap 10		10
Scrap 10		10
Will		89
Carsonite	Anode 3#	
# of Heaters	Restoration	Y <input type="checkbox"/> N <input type="checkbox"/>

**Meter**

Locked  Unlocked

Size 275" Location NE

MFG Sensus Reading 0000

New Meter # 180 33026

Reg. Type/Press. 2# 5# 10# 12#

Old Meter#

Old Meter Reading:

Does Winter Construction Apply? Y  N

Remarks: Tied into 1" line to Barn with 1" PE Tee

1" EFV is installed on barn service line

**Condition of Existing Pipe**

	Outside	Inside	Coating
Good	<input type="checkbox"/>	<input type="checkbox"/>	<input type="checkbox"/>
Fair	<input type="checkbox"/>	<input type="checkbox"/>	<input type="checkbox"/>
Bad	<input type="checkbox"/>	<input type="checkbox"/>	<input type="checkbox"/>

Anode # MV Reading

**Existing Main**

Size Pressure Type/Mfr

Lot # Cover Location

**New Service / Main**

Size 1 Lot # NRD16Y0336A Feb18

Poly Mfr Dura Line Nature of Soil Sand clay

Tap Size Cover 2' Completion Date 10/7/13

Foreman ID T. Schunhaan Welder/Fuser ID T. Schunhaan

**Pressure Test**

Test With: Air / Nitrogen Duration Emp ID

Date Tested PSI Soap Test Final Tie-in? Y  N

Filled out by Mapping Dept.

Mapped in System Maps Date

Mapped in GIS Date

Entry Person Date

GSOC Polygon Available Yes No

Description	Install Footage
Directional Bore	
Pneumatic Bore	
Backhoe	10
Inserting	
Trench	
Plow	73
Hand Digging	6
Joint Trench	
Gopher Pipe	
Cust. Perf. Loc.	

Permit Required Y  N  Morrison Co. updated 8/12/2013

Send final as built to CO.