

**GAS ASBUILT**

STREET ADDRESS

8944 200th St.

Mailing Address

T130N-R30-W-80

W.O. #

13-SC-78-SWS-5100

CITY/Twp

White Flag

CITY/Twp

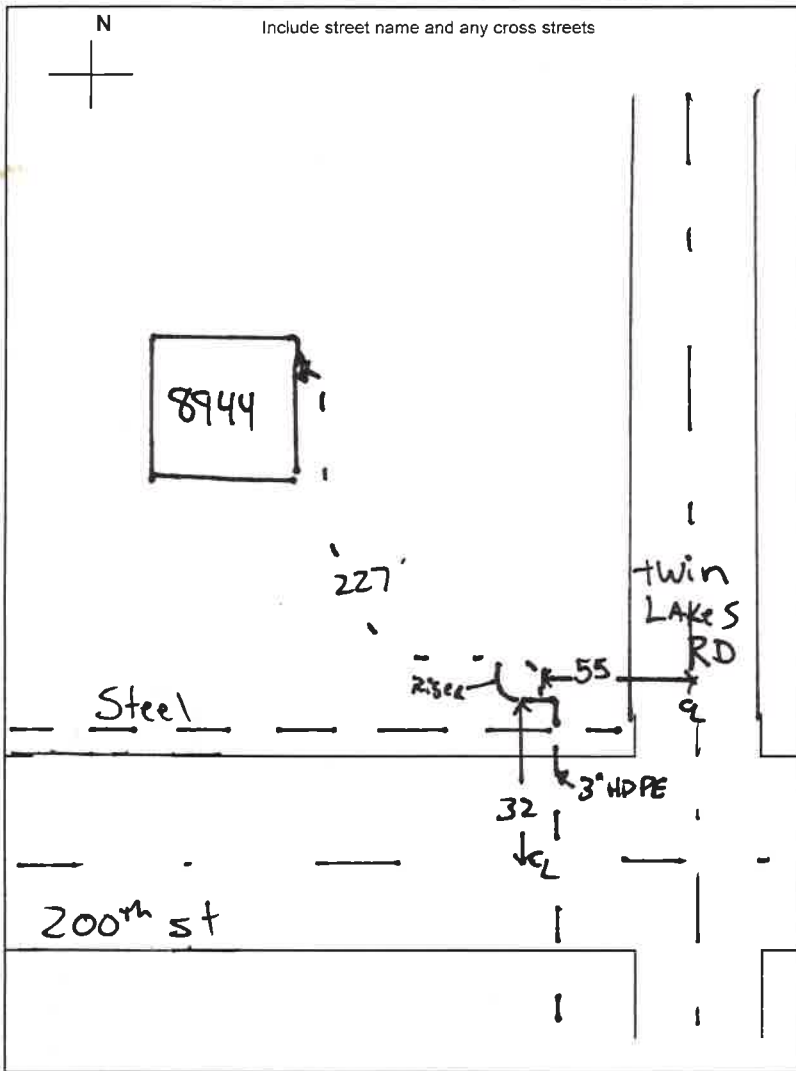

Pipe & Fitting Type  High D  Medium D

Material List	Lot #	Qty
Pipe 5/8" or 1"		
Tee 2x5/8 or 2x1		
Tee 4x5/8 or 4x1		
Tee 6x5/8 or 6x1		
EFV 5/8 or 1"	13171	1
2, 5, 10 or 12 # Meter Bar		
Cplg 5/8 or 1 or 2"	Bracket - post - Foundn.	1
Split Bolt	Riser 5/8 or 1"	1
5/8 or 1" ELL	Cap 5/8 or 1"	
PE Tee 5/8 or 1"	PE Reducer 5/8x1"	227
Carsonite	Anode 3#	
# of Heaters	Restoration	Y <input type="checkbox"/> N <input type="checkbox"/>

**Meter**

Locked  Unlocked

Size 3/4" Location EAST

MFG Sensus Reading 0000

New Meter # 18032955

Reg. Type/Press. EP 5#  10#  12#

Old Meter# \_\_\_\_\_

Old Meter Reading: \_\_\_\_\_

Does Winter Construction Apply? Y  N

Remarks: \_\_\_\_\_

1" HDPE CEE ASTM D2513 NRD 16Y0336 A 18 Feb 13

coil 000022

**Condition of Existing Pipe**

	Outside	Inside	Coating
Good	<input type="checkbox"/>	<input type="checkbox"/>	<input type="checkbox"/>
Fair	<input type="checkbox"/>	<input type="checkbox"/>	<input type="checkbox"/>
Bad	<input type="checkbox"/>	<input type="checkbox"/>	<input type="checkbox"/>

Anode # \_\_\_\_\_ MV Reading \_\_\_\_\_

**Existing Main**

Size 3 Pressure 100 Type/Mfr \_\_\_\_\_

Lot # \_\_\_\_\_ Cover 36 Location \_\_\_\_\_

**New Service / Main**

Size 1 Lot # See Remarks

Poly Mfr \_\_\_\_\_ Nature of Soil Sandy/clay

Tap Size \_\_\_\_\_ Cover 30 Completion Date 8-22-13

Foreman ID 5578 Welder/Fuser ID 7945

**Pressure Test**

Test With: Air + Nitrogen Duration 30 Emp ID 7945

Date Tested 8-22-13 PSI 154 Soap Test Final Tie-in? Y  N

*Filled out by Mapping Dept.*

Mapped in System Maps \_\_\_\_\_ Date \_\_\_\_\_

Mapped in GIS \_\_\_\_\_ Date \_\_\_\_\_

Entry Person \_\_\_\_\_ Date \_\_\_\_\_

GSOC Polygon Available Yes  No

Description	Install Footage
Directional Bore	
Pneumatic Bore	
Backhoe	
Inserting	
Trench	
Plow	<u>227</u>
Hand Digging	
Joint Trench	
Gopher Pipe	
Cust. Perf. Loc.	

Permit Required Y  N  township rd.

updated 8/12/2013