

GAS ASBUILT

Address: 11926 10th Ave. Swanville

Property: 129N 31W 31

WO: 13 SC - SW - 77 - SWS - 0 - Lox #1 Cichon

G

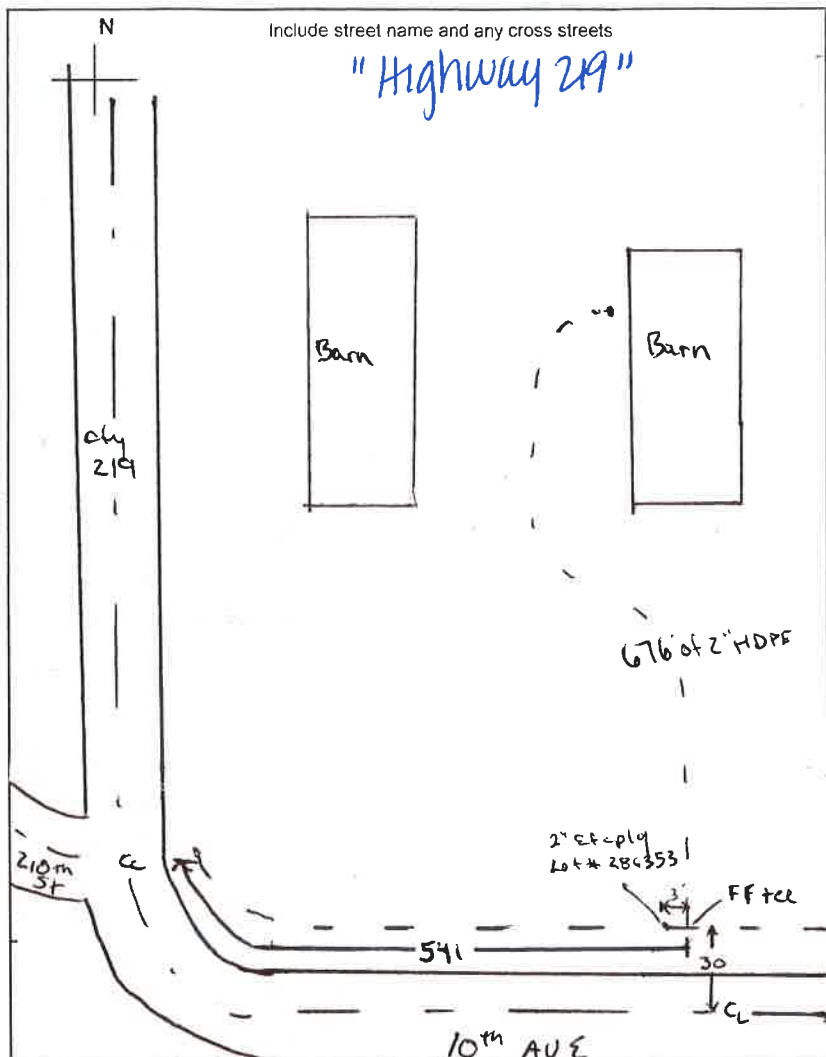

Remarks: GMB will sell the meter
 2" coil #s 0000065
 " 0000144

Material List	Lot #	Qty
Pipe 5/8" or 1"		
Tee 2x5/8 or 2x1		
Tee 4x5/8 or 4x1		
Tee 6x5/8 or 6x1		
EFV 5/8 or 1"		
2, 5, 10 or 12 # Meter Ba		
Cplg 5/8 or 1 or 2"	Bracket - post - Foundtn.	
Split Bolt	Riser 5/8 or 1"	
5/8 or 1" ELL	Cap 5/8 or 1"	
PE Tee 5/8 or 1"	PE Reducer 5/8x1"	
2" HDPE	See Below	676
2x2x2 FF tee		1
2" EF eplg	286353	1
2" Riser		1
# of Heaters	Restoration Y N	

Meter

Locked Unlocked

Size NA Location _____

MFG _____ Reading _____

New Meter # _____

Reg. Type/Press. 2# 5# 10# 12#

Old Meter# NA

Old Meter Reading: _____

Does Winter Construction Apply? Y N

Condition of Existing Pipe

	Outside	Inside	Coating
Good	<input type="checkbox"/>	<input type="checkbox"/>	<input type="checkbox"/>
Fair	<input type="checkbox"/>	<input type="checkbox"/>	<input type="checkbox"/>
Bad	<input type="checkbox"/>	<input type="checkbox"/>	<input type="checkbox"/>

Anode # _____ MV Reading _____

Existing Main

Size 2 Pressure 100 Type/Mfr _____

Lot # _____ Cover 36 Location _____

New Service / Main

Size 2 Lot # CEE ASTM 02513 NRDI 540336D14 Feb 13

Poly Mfr _____ Nature of Soil _____

Tap Size _____ Cover 30 Completion Date 8-9-13

Foreman ID 5578 Welder/Fuser ID 7945

Pressure Test

Test With: Air / Nitrogen Duration 30 Emp ID 7945

Date Tested 8-9-13 PSI 153 Soap Test Final Tie-in? Y N

Filled out by Mapping Dept.

Mapped in System Maps _____ Date _____

Mapped in GIS _____ Date _____

Entry Person _____ Date _____

GSOC Polygon Available Yes No

Description	Install Footage
Directional Bore	
Pneumatic Bore	
Backhoe	
Inserting	
Trench	
Plow	676
Hand Digging	
Splitting	
Joint Trench	
Gopher Pipe	
Cust. Perf. Loc.	