

GAS ASBUILT

Address: 12034 10th Ave. Swanville 132602298

Property: 129N 31W 31

WO: 13 SC - SW - 77 - SWS - 5064 -

9/19 S/S

White Flag
Flagged 9/5 C.S.

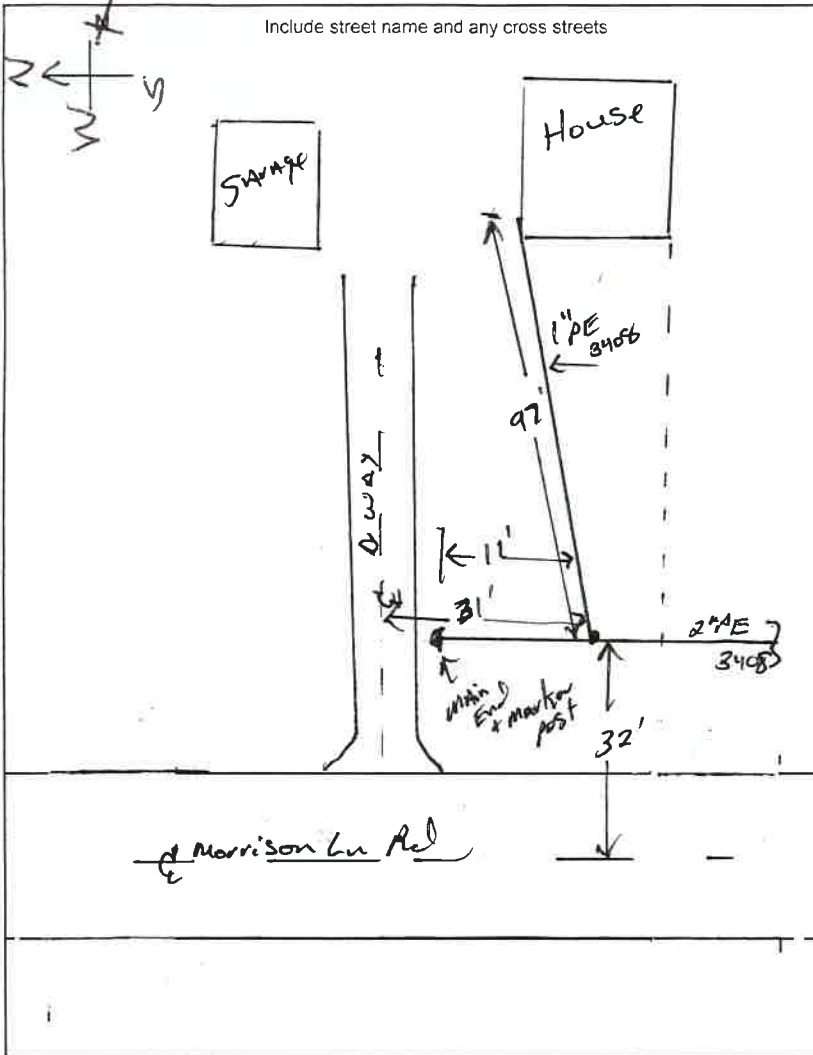

Material List	Lot #	Qty
Pipe 5/8" or 1"	NRD1640336B	97'
Tee 2x5/8 or 2"	298595	1
Tee 4x5/8 or 4x1		
Tee 6x5/8 or 6x1		
EFV 5/8 or 1"	13171	1
5, 10 or 12 # Meter Bar		1
Cplg 5/8 or 1" or 2" 1	Bracket - post - Foundtn.	
Split Bolt 1	Riser 5/8 or 1"	1
5/8 or 1" ELL	Cap 5/8 or 1"	
PE Tee 5/8 or 1"	PE Reducer 5/8x1"	1
Scrap pipe		5'
Scrap wire		5'
Wire		100'
Carsonite	Anode 3#	
# of Heaters	Restoration Y N	

Meter

Locked Unlocked

Size 275 Location Right

MFG Sensus Reading 0000

New Meter # 18171143

Reg. Type/Press. 2# 5# 10# 12#

Old Meter# _____

Old Meter Reading: _____

Does Winter Construction Apply? Y N

Condition of Existing Pipe

	Outside	Inside	Coating
Good	<input type="checkbox"/>	<input type="checkbox"/>	<input type="checkbox"/>
Fair	<input type="checkbox"/>	<input type="checkbox"/>	<input type="checkbox"/>
Bad	<input type="checkbox"/>	<input type="checkbox"/>	<input type="checkbox"/>

Anode # _____ MV Reading _____

Remarks: _____

Existing Main

Size 2" Pressure _____ Type/Mfr PE 3408 - Dura Line

Lot # _____ Cover 36" Location 32' E G

New Service / Main

Size 1" Lot # NRD 1640336B Feb 17

Poly Mfr Dura Line Nature of Soil CLAY

Tap Size 1/2 Cover 36" Completion Date 9/26/13

Foreman ID T. Schwanhauer Welder/Fuser ID T. Schwanhauer

Pressure Test

Test With: Air / Nitrogen Duration 15 min Emp ID T. Schwanhauer

Date Tested 9/26/13 PSI 15 Soap Test Final Tie-in? Y N

Filled out by Mapping Dept.

Mapped in System Maps _____ Date _____

Mapped in GIS _____ Date _____

Entry Person _____ Date _____

GSOC Polygon Available Yes No

Description	Install Footage
Directional Bore	
Pneumatic Bore	
Backhoe	8
Inserting	
Trench	
Plow	83
Hand Digging	6
Splitting	
Joint Trench	
Gopher Pipe	
Cust. Perf. Loc.	