

From	To	PType	Units	Feet	BM	HB	HO	Remarks
(LITTLE FALLS CO: COA/24)	LITTLE FALLS CO: COA/25	BHF(30x48x36)T	BFO 144	836	2(5/8)(8)	1	FO(144)(M)	200' Loop
	LITTLE FALLS CO: COA/25				60(1)(1.25)	40		
	LITTLE FALLS CO: COA/25				60(1)(1.25)	90		
	LITTLE FALLS CO: COA/25				60(2)(1.25)	30		

As Staked Consolidated Telephone Company

Name: LF COA-22
 WO: 2012 - Little Falls FTTH
 Exch: CLEC
 Route: COA
 ROW: Public
 State: Minnesota
 County: Morrison
 Range: 32W
 Twsp: 41N Section: 26
 Township: City of Little Falls

Staked By: EMD Date: 1-18-12
 Revised By: _____ Date: _____
 Revised By: _____ Date: _____
 Revised By: _____ Date: _____
 As-Built By: _____ Date: _____

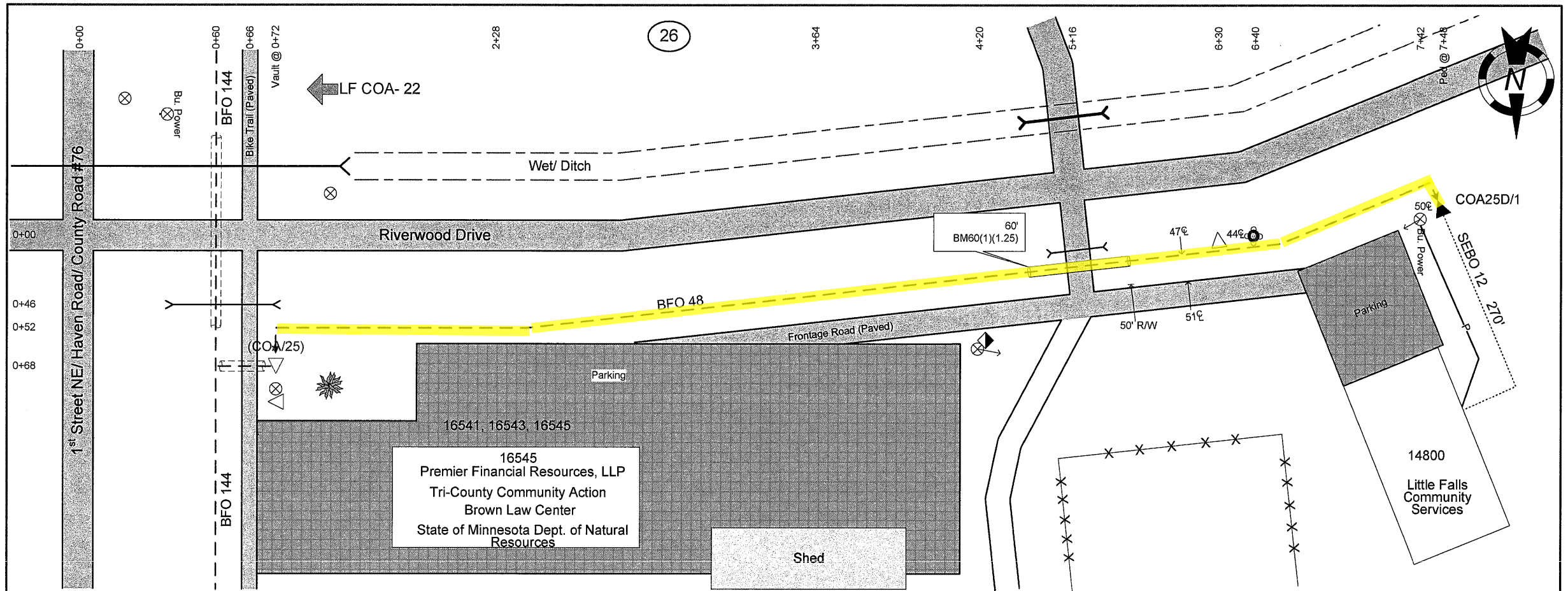

From	To	PType	Units	Feet	BM	HO	NID	Remarks
(LITTLE FALLS CO: COA/25)	LITTLE FALLS CO: COA25D/1	BDO4(SG)	BFO 48	820	2(5/8)(8)	1	1	10' Tail
	LITTLE FALLS CO: COA25D/1				60(1)(1.25)	60		
LITTLE FALLS CO: COA25D/1	14800		SEBO 12	270	83	1	1	(3)

As Staked
Consolidated Telephone Company
Name: LF COA- 22A
WO: 2012 - Little Falls FTTH
Exch: CLEC
Route: COA25B
ROW: 50'
State: Minnesota
County: Morrison
Range: 32W
Twp: 41N Section: 26
Township: City of Little Falls
Staked By: EMD **Date:** 1-18-12
Revised By: _____ **Date:** _____
Revised By: _____ **Date:** _____
Revised By: _____ **Date:** _____
As-Built By: _____ **Date:** _____