

From	To	PType	Units	Feet	BM	Remarks
(LITTLE FALLS CO: COA/31)	LITTLE FALLS CO: COA/32	BHF(30x48x36)T	UO 144	818	2(5/8)(8) 1	200' Loop Only
	LITTLE FALLS CO: COA/32		UD(1x3-1.25)A	668		
LITTLE FALLS CO: COA/32	LITTLE FALLS CO: COA/33	BHF(30x48x36)T	UO 144	1142	2(5/8)(8) 1	200' Loop Only
	LITTLE FALLS CO: COA/33		UD(1x3-1.25)A	942		

As Staked	
Consolidated Telephone Company	
Name:	LF COA- 28
WO:	2012 - Little Falls FTTH
Exch:	CLEC
Route:	COA
ROW:	Varies
State:	Minnesota
County:	Morrison
Range:	32W
Twsp:	41N Section: 13
Township: Belle Prairie	
Staked By:	EMD Date: 1-18-12
Revised By:	Date: _____
Revised By:	Date: _____
Revised By:	Date: _____
As-Built By:	Date: _____

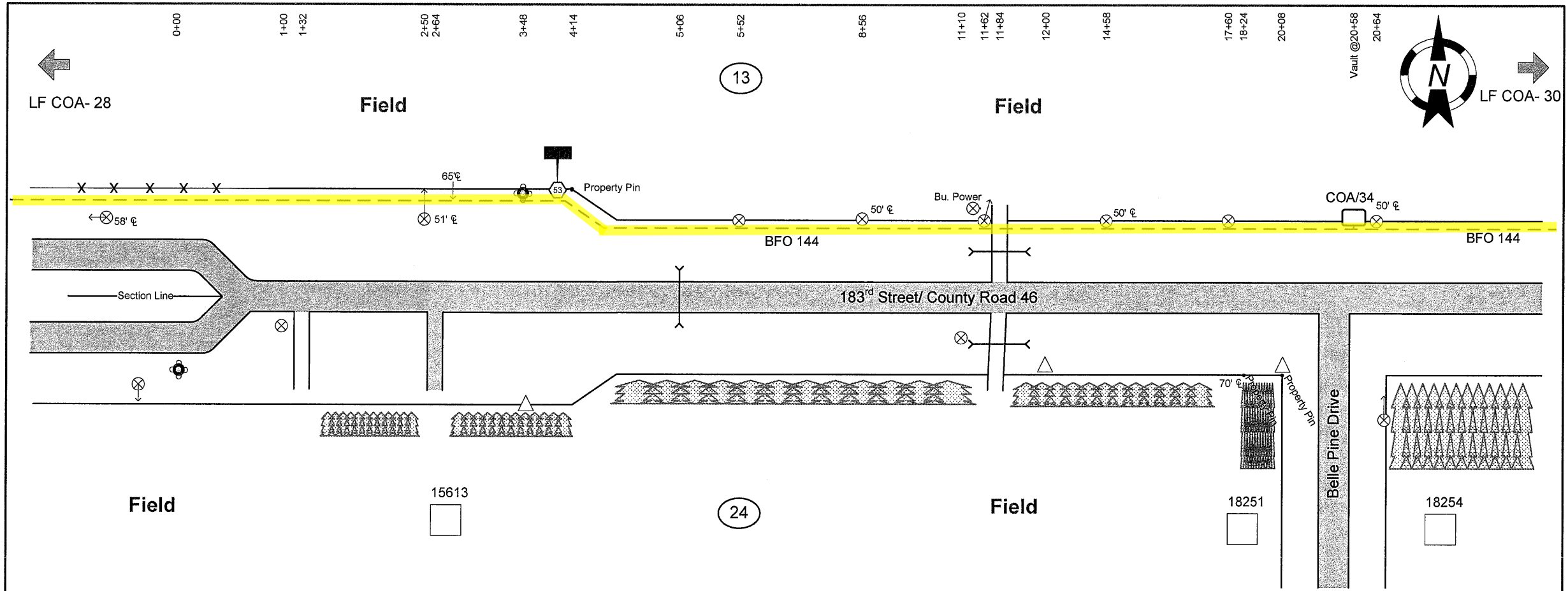

From	To	PType	Units	Feet	BM	Remarks
(LITTLE FALLS CO: COA/33)	LITTLE FALLS CO: COA/34	BHF(30x48x36)T	BFO 144	2474	2(5/8)(8) 1	120' Loop Only
	LITTLE FALLS CO: COA/34				53 1	

As Staked
Consolidated Telephone Company
 Name: LF COA- 29
 WO: 2012 - Little Falls FTTH
 Exch: CLEC
 Route: COA
 ROW: 50'
 State: Minnesota
 County: Morrison
 Range: 32W
 Twsp: 41N Section: 13
 Township: Belle Prairie
 Staked By: EMD Date: 1-18-12
 Revised By: _____ Date: _____
 Revised By: _____ Date: _____
 Revised By: _____ Date: _____
 As-Built By: _____ Date: _____

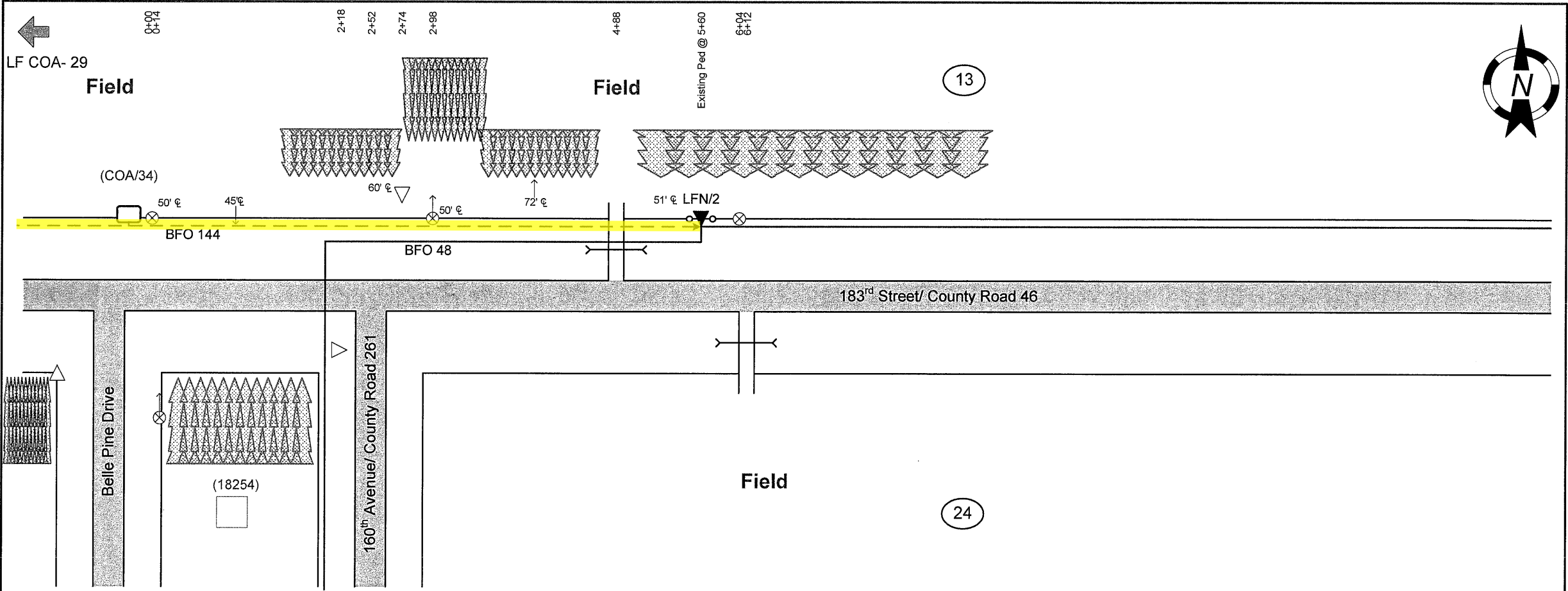

From	To	PType	Units	Feet	HB	HO	W	Remarks
(LITTLE FALLS CO: COA/34)	LITTLE FALLS CO: LFN/2		BFO 144	706	FO(144)(M)	1	24	BDO7 1

As Staked
Consolidated Telephone Company
 Name: LF COA- 30
 WO: 2012 - Little Falls FTTH
 Exch: CLEC
 Route: COA
 ROW: Public
 State: Minnesota
 County: Morrison
 Range: 32W
 Twsp: 41N Section: 13
 Township: Belle Prairie
 Staked By: EMD Date: 1-18-12
 Revised By: _____ Date: _____
 Revised By: _____ Date: _____
 Revised By: _____ Date: _____
 As-Built By: _____ Date: _____