

From	To	PType	Units	Feet	BM		HB	HO		Remarks
(LITTLE FALLS CO: X@COA/20)	LITTLE FALLS CO: COA/20	BHF(30x48x36)T	BFO 144D	210	2(5/8)(8)	1	FO(144)(M)	1	6	200' Loop
	LITTLE FALLS CO: COA/20				60(1)(1.25)	50				
	LITTLE FALLS CO: COA/20				60(1)(1.25)	90				
	LITTLE FALLS CO: COA/20				60(2)(1.25)	90				
	LITTLE FALLS CO: COA/20				60(3)(1.25)	30				
LITTLE FALLS CO: COA/20	LITTLE FALLS CO: COA/21	BHF(30x48x36)T	BFO 144	1000	2(5/8)(8)	1				200' Loop Only
	LITTLE FALLS CO: COA/21				60(2)(1.25)	30				

Print 1 of 10

	As Staked Consolidated Telephone Company
Name:	LF COA- 18
WO:	2012 - Little Falls FTTH
Exch:	CLEC
Route:	COA
ROW:	Varies
State:	Minnesota
County:	Morrison
Range:	32W
Twsp:	41N Section: 35
Township:	City of Little Falls
Staked By:	EMD Date: 1-16-12
Revised By:	Date: _____
Revised By:	Date: _____
Revised By:	Date: _____
As-Built By:	Date: _____
Sheet No.	18 of 30

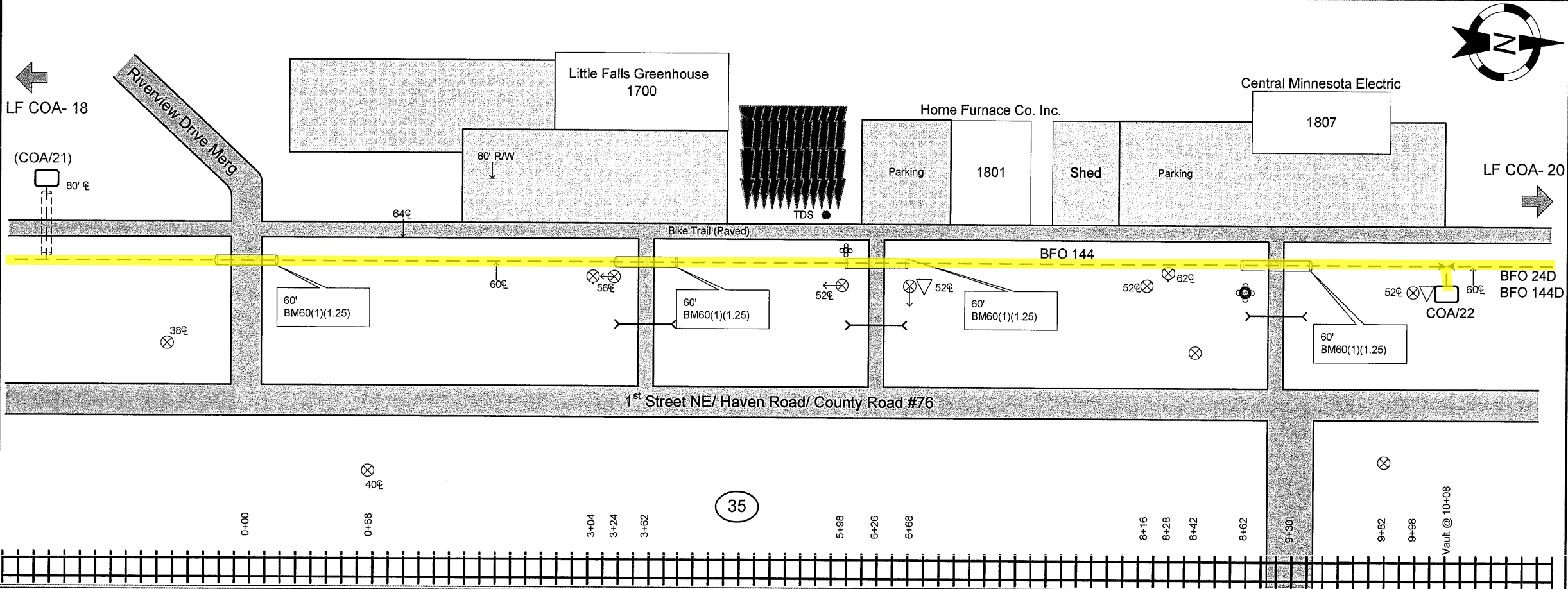

From	To	PType	Units	Feet	BM		HB	HO		Remarks
(LITTLE FALLS CO: COA/21)	LITTLE FALLS CO: COA/22	BHF(30x48x36)T	BFO 144	1460	2(5/8)(8)	1	FO(144)(M)	1	6	160' Loop Only
	LITTLE FALLS CO: COA/22				60(1)(1.25)	60				
	LITTLE FALLS CO: COA/22				60(1)(1.25)	60				
	LITTLE FALLS CO: COA/22				60(1)(1.25)	60				
	LITTLE FALLS CO: COA/22				60(1)(1.25)	60				

As Staked
Consolidated Telephone Company
Name: LF COA- 19
WO: 2012 - Little Falls FTTH
Exch: CLEC
Route: COA
ROW: 80'
State: Minnesota
County: Morrison
Range: 32W
Twsp: 41N Section: 35
Township: City of Little Falls
Staked By: EMD Date: 1-16-12
Revised By: _____ Date: _____
Revised By: _____ Date: _____
Revised By: _____ Date: _____
As-Built By: _____ Date: _____

Sheet No.	19	of	30
-----------	----	----	----

Print 2 of 10

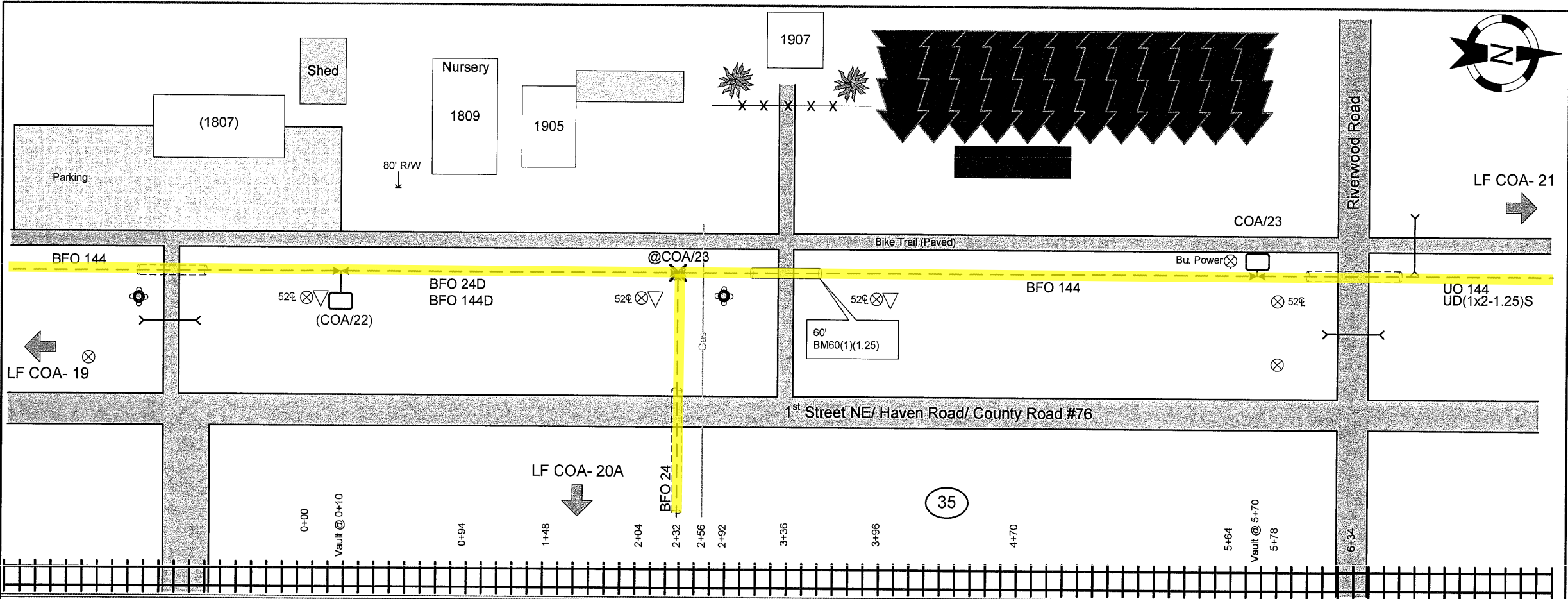

From	To	PType	Units	Feet	BM		HB	HO		Remarks
(LITTLE FALLS CO: COA/22)	LITTLE FALLS CO: X@COA/23		BFO 144D	312						
	LITTLE FALLS CO: X@COA/23		BFO 24D	312						
LITTLE FALLS CO: X@COA/23	LITTLE FALLS CO: COA/23	BHF(30x48x36)T	BFO 144	428	2(5/8)(8)	1	FO(144)(M)	1	144	80' Tail/ 144F Planned Cut
	LITTLE FALLS CO: COA/23				60(1)(1.25)	60				

As Staked
Consolidated Telephone Company
Name: LF COA- 20
WO: 2012 - Little Falls FTTH
Exch: CLEC
Route: COA
ROW: 80'
State: Minnesota
County: Morrison
Range: 32W
Twsp: 41N Section: 35
Township: City of Little Falls
Staked By: EMD Date: 1-17-12
Revised By: _____ Date: _____
Revised By: _____ Date: _____
Revised By: _____ Date: _____
As-Built By: _____ Date: _____

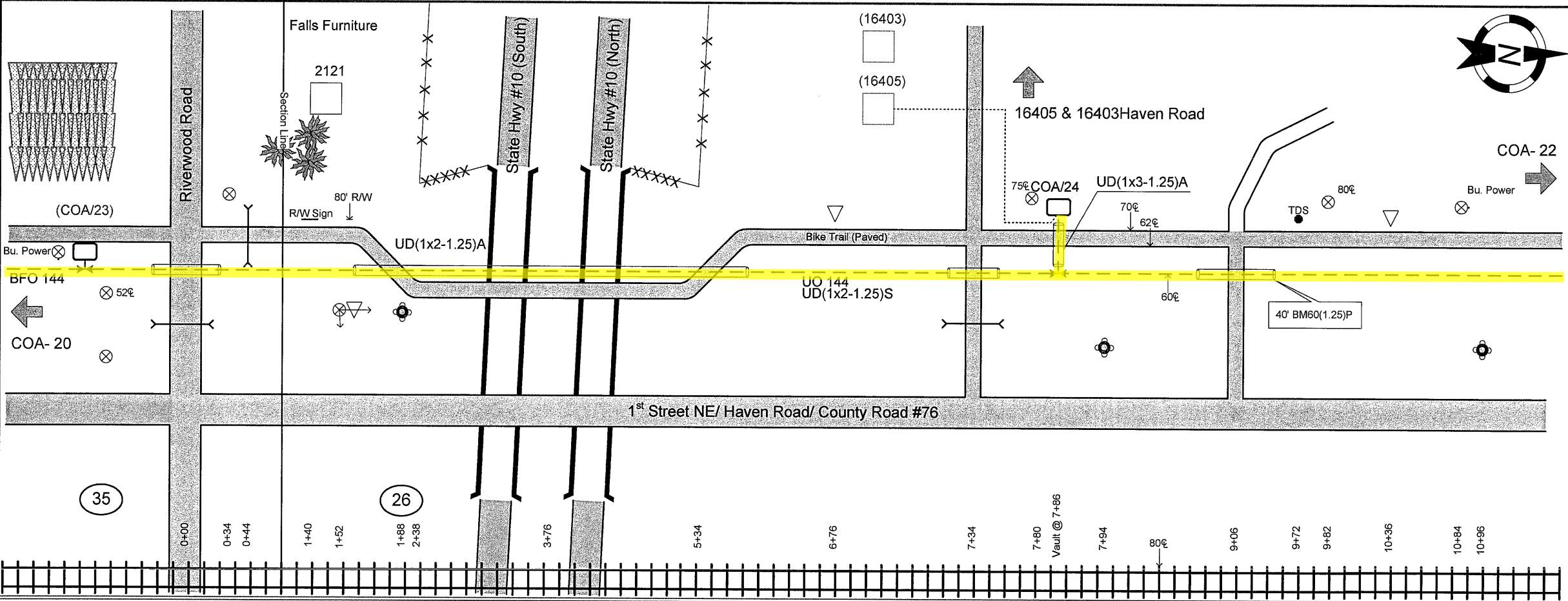

From	To	PType	Units	Feet	BM	HB	HO	Remarks
(COA/23)	COA/24	BHF(30x48x36)T	UO 144	1066	2(5/8)(8)	1	FO(144)(M)	200' Loop
	COA/24		UD(1x2-1.25)A	510	72	4		Cut & Replace Asphalt
	COA/24		UD(1x2-1.25)S	356				
	COA/24		UD(1x3-1.25)A	20				

As Staked
Consolidated Telephone Company
Name: LF COA- 21
WO: 2012 - Little Falls FTTH
Exch: CLEC
Route: COA
ROW: 80'

State: Minnesota
County: Morrison
Range: 32W
Twp: 41N Section: 26

Township: City of Little Falls

Staked By: EMD Date: 1-17-12
Revised By: _____ Date: _____
Revised By: _____ Date: _____
Revised By: _____ Date: _____
As-Built By: _____ Date: _____

Print 4 of 10

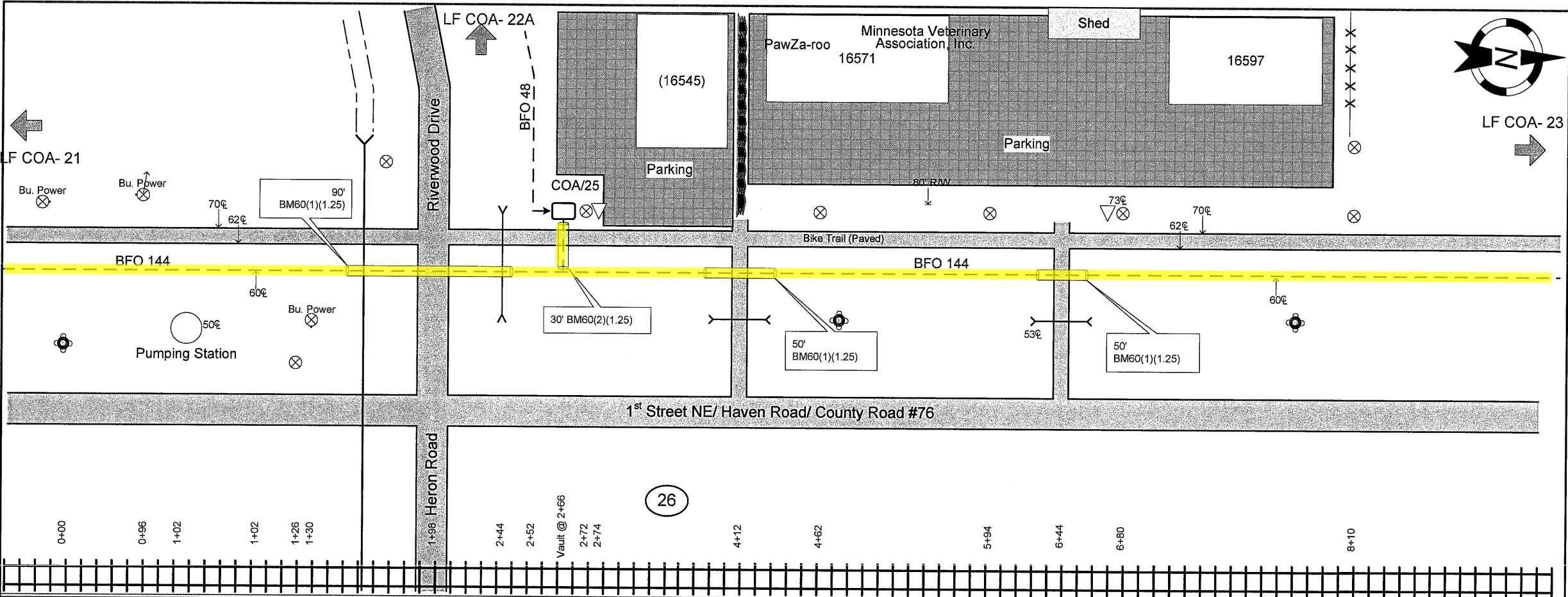

From	To	PType	Units	Feet	BM	HB	HO	Remarks
(LITTLE FALLS CO: COA/24)	LITTLE FALLS CO: COA/25	BHF(30x48x36)T	BFO 144	836	2(5/8)(8)	1	FO(144)(M)	200' Loop
	LITTLE FALLS CO: COA/25				60(1)(1.25)	40		
	LITTLE FALLS CO: COA/25				60(1)(1.25)	90		
	LITTLE FALLS CO: COA/25				60(2)(1.25)	30		

As Staked
Consolidated Telephone
Company

Name:

LF COA- 22

WO:

2012 - Little Falls FTTH

Exch:

CLEC

Route:

COA

ROW:

Public

State:

Minnesota

County:

Morrison

Range:

32W

Twsp:

41N

Section:

26

Township:

City of Little Falls

Staked By:

EMD

Date:

1-18-12

Revised By:

Date:

Revised By:

Date:

Revised By:

Date:

As-Built By:

Date:

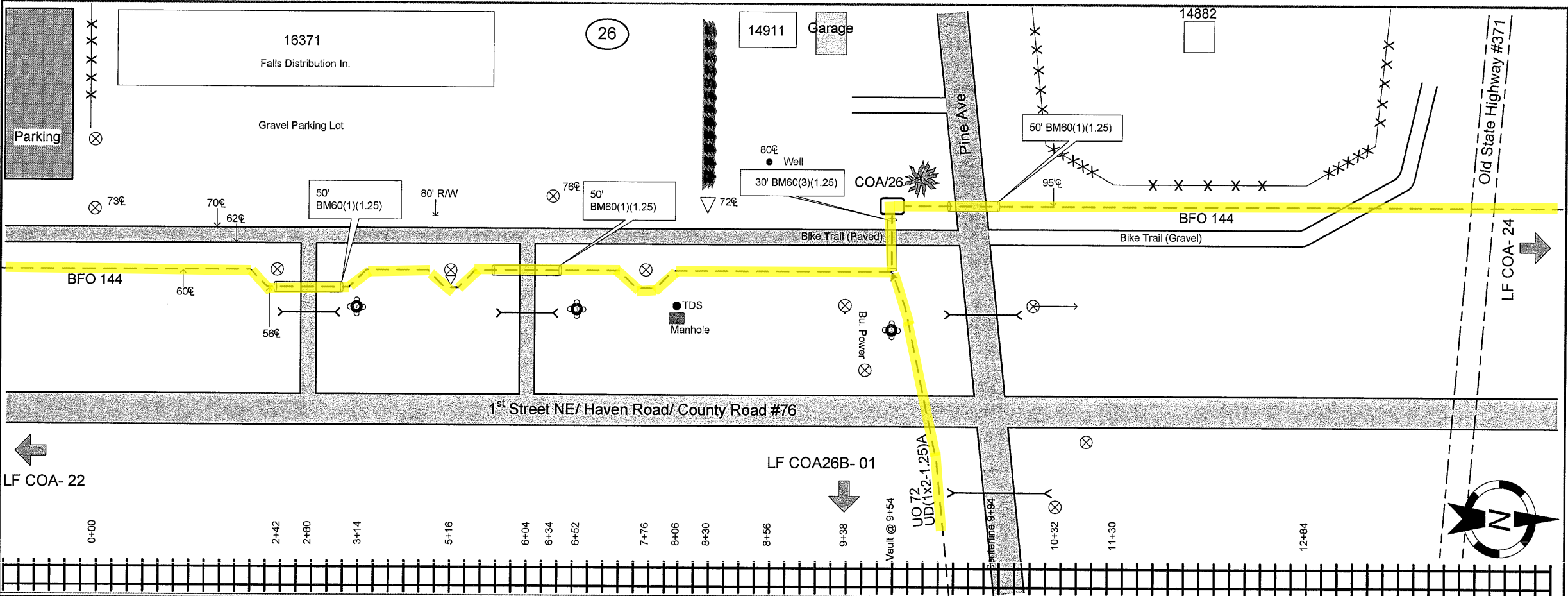

From	To	PType	Units	Feet	BM		HB	HO		Remarks
(LITTLE FALLS CO: COA/25)	LITTLE FALLS CO: COA/26	BHF(30x48x36)T	BFO 144	1758	2(5/8)(8)	1	FO(144)(M)	1	12	200' Loop
	LITTLE FALLS CO: COA/26				60(1)(1.25)	50				
	LITTLE FALLS CO: COA/26				60(1)(1.25)	50				
	LITTLE FALLS CO: COA/26				60(1)(1.25)	50				
	LITTLE FALLS CO: COA/26				60(1)(1.25)	50				
	LITTLE FALLS CO: COA/26				60(3)(1.25)	30				

As Staked
Consolidated Telephone Company
Name: LF COA- 23
WO: 2012 - Little Falls FTTH
Exch: CLEC
Route: COA
ROW: Public
State: Minnesota
County: Morrison
Range: 32W
Twsp: 41N Section: 26
Township: Belle Prairie

Staked By: EMD Date: 1-18-12

Revised By: _____ Date: _____

Revised By: _____ Date: _____

Revised By: _____ Date: _____

As-Built By: _____ Date: _____

Sheet No.

23

of

30

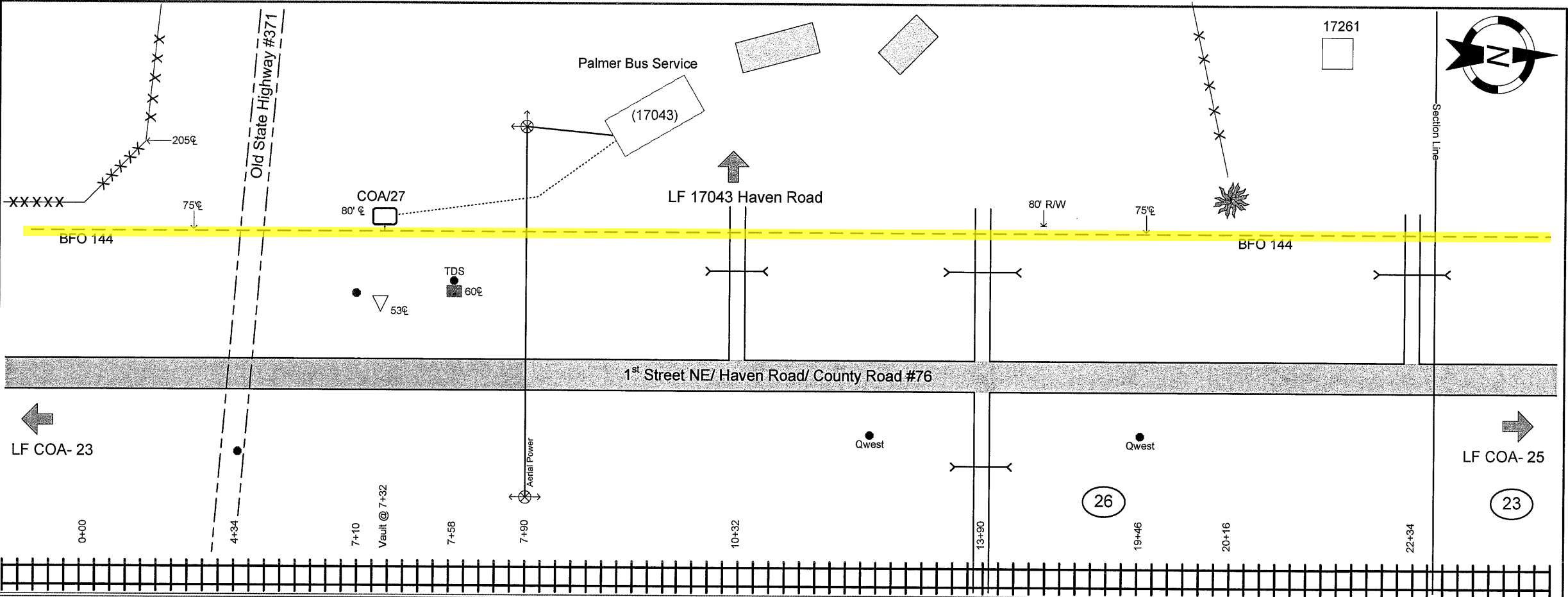

From	To	PType	Units	Feet	BM		HB	HO		Remarks
(LITTLE FALLS CO: COA/26)	LITTLE FALLS CO: COA/27	BHF(30x48x36)T	BFO 144	1282	2(5/8)(8)	1	FO(144)(M)	1	1	200' Loop
	LITTLE FALLS CO: COA/27				60(1)(1.25)	50				

As Staked
Consolidated Telephone Company
Name: LF COA- 24
WO: 2012 - Little Falls FTTH
Exch: CLEC
Route: COA
ROW: 80'
State: Minnesota
County: Morrison
Range: 32W
Twsp: 41N Section: 26
Township: Belle Prairie
Staked By: EMD Date: 1-16-12
Revised By: _____ Date: _____
Revised By: _____ Date: _____
Revised By: _____ Date: _____
As-Built By: _____ Date: _____

Sheet No.

24

of

30

Print 7 of 10

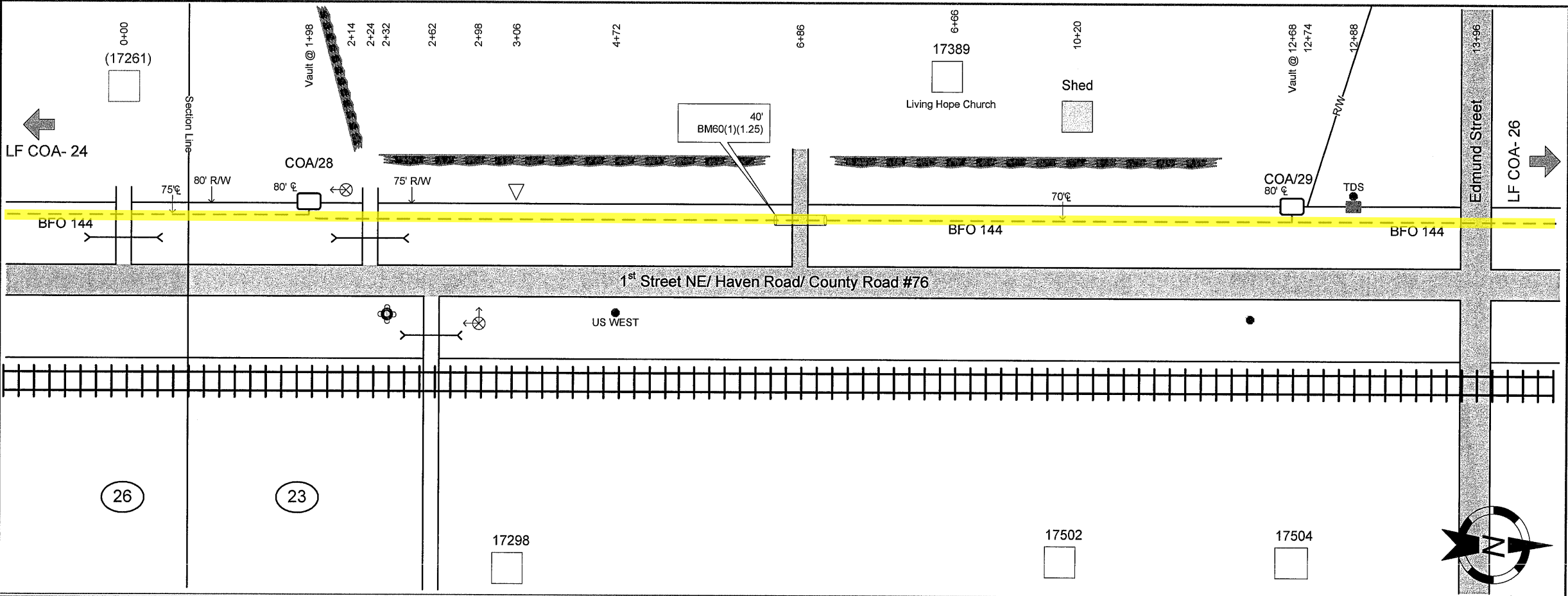

From	To	PType	Units	Feet	BM		Remarks
(LITTLE FALLS CO: COA/27)	LITTLE FALLS CO: COA/28	BHF(30x48x36)T	BFO 144	1920	2(5/8)(8)	1	200' Loop Only
LITTLE FALLS CO: COA/28	LITTLE FALLS CO: COA/29	BHF(30x48x36)T	BFO 144	1290	2(5/8)(8)	1	200' Loop Only
	LITTLE FALLS CO: COA/29				60(1)(1.25)	40	



As Staked
Consolidated Telephone Company

Name: LF COA- 25

WO: 2012 - Little Falls FTTH

Exch: CLEC

Route: COA

ROW: 80'

State: Minnesota

County: Morrison

Range: 32W

Twsp: 41N Section: 23

Township: Belle Prairie

Staked By: EMD Date: 1-17-12

Revised By: _____ Date: _____

Revised By: _____ Date: _____

Revised By: _____ Date: _____

As-Built By: _____ Date: _____

Sheet No.

25

of

30

Print 8 of 10

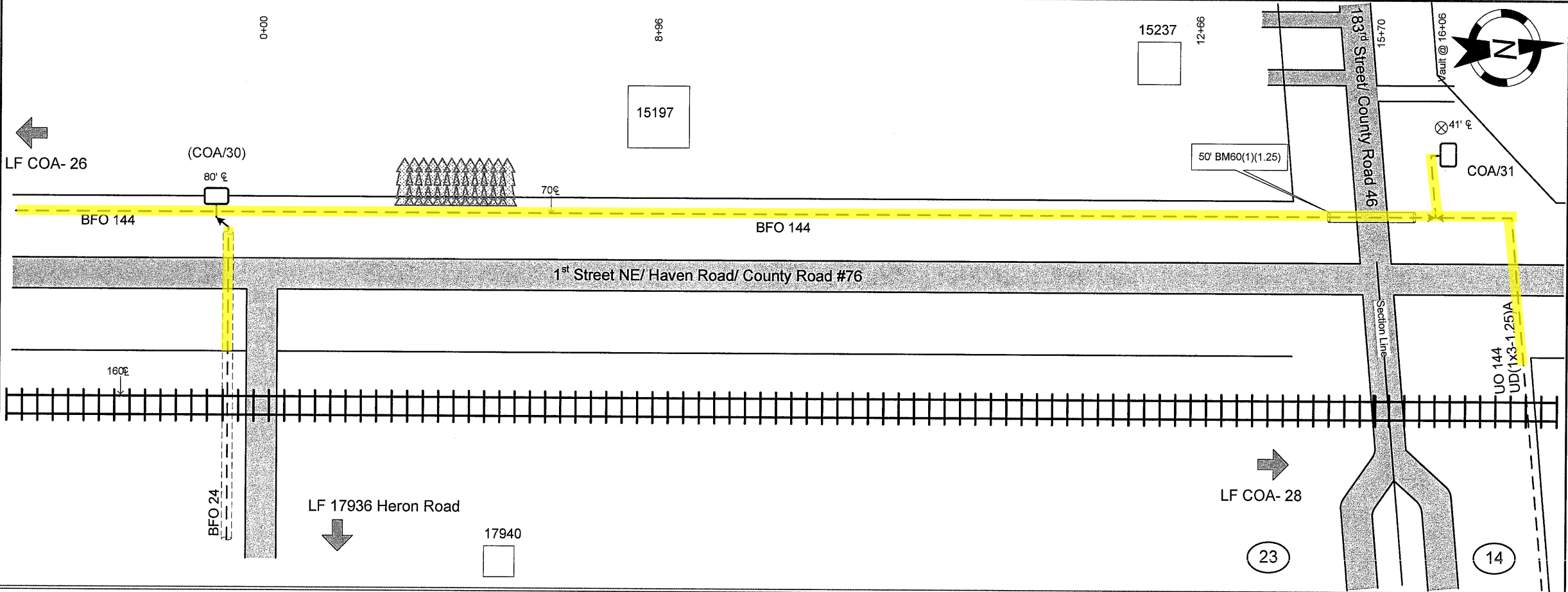

From	To	PType	Units	Feet	BM		Remarks
(LITTLE FALLS CO: COA/30)	LITTLE FALLS CO: COA/31	BHF(30x48x36)T	BFO 144	1860	2(5/8)(8)	1	100' Loop Only
	LITTLE FALLS CO: COA/31				60(1)(1.25)	50	

As Staked
Consolidated Telephone Company
Name: LF COA-27
WO: 2012 - Little Falls FTTH
Exch: CLEC
Route: COA
ROW: Varies
State: Minnesota
County: Morrison
Range: 32W
Twsp: 41N Section: 23
Township: Belle Prairie
Staked By: EMd Date: 1-17-12
Revised By: _____ Date: _____
Revised By: _____ Date: _____
Revised By: _____ Date: _____
As-Built By: _____ Date: _____

Print 10 of 10