

PI. 25+57.2
Δ=0° 06' LT.

BASIC WIDTH OF RIGHT OF WAY IS 66 FT.
ALL RIGHT OF WAY OUTSIDE OF 66 FT.
IS COVERED BY SLOPE EASEMENT.

PI. 51+20.7
Δ=0° 12' RT

NEG. NO. 22 FRED R. & VIVAN ANDERSON
STA. 25+57.2 TO STA. 50+88

27+18 E CULV.
1NP 12"X30' MET. REMOVE
OMIT

30+90 FE. ENT
NO CULV. INP.
15"X26" R.C.P. CL. III + 2 APRONS



39+56 E CULV.
1NP 12"X26' MET REMOVE
OMIT.

43+00 FE. ENT
NO CULV. INP.
15"X26" R.C.P. CL. III + 2 APR.

44+87 E CULV.
1NP 12"X32' MET. REMOVE
15"X26" R.C.P. CL. III + 2 APRONS

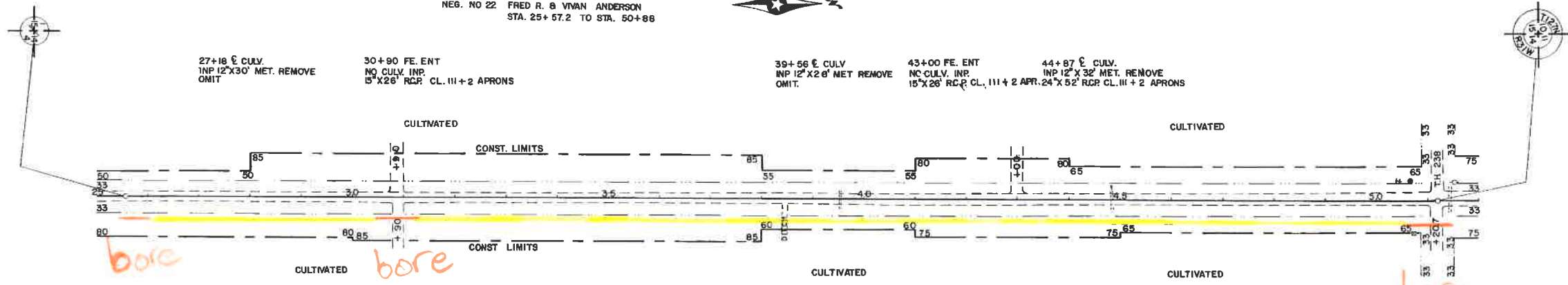

NEG. NO. 3 DELROY M. & KAREL KILEY
STA. 25+57.2 TO STA. 38+46

30+90 FM ENT
NO CULV. INP.
15"X26" R.C.P. CL. III + 2 APRONS

NEG. NO. 4 FRANK & MARGARET LIEBSCH
STA. 38+46 TO STA. 50+87

*All pipe 45' minimum
off centerline*

*All Bores 3'
below ditch grade*

6" HDPE

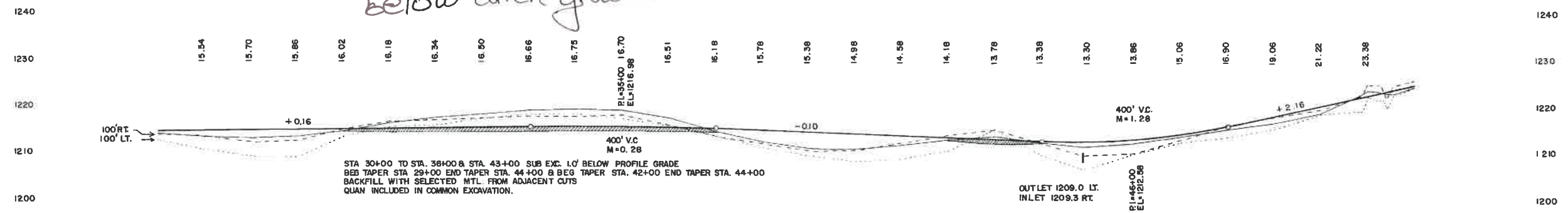

STA 30+00 TO STA. 36+00 & STA. 43+00 SUB EXC. 1.0' BELOW PROFILE GRADE
BED TAPER STA. 29+00 END TAPER STA. 44+00 & BED TAPER STA. 42+00 END TAPER STA. 44+00
BACKFILL WITH SELECTED MTL. FROM ADJACENT CUTS
QUAN INCLUDED IN COMMON EXCAVATION.

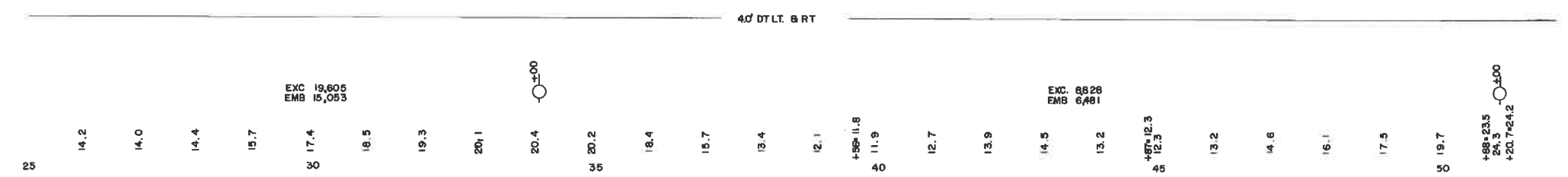

CO. RD. 226 & 227

CR. 74-226 & 227

SHEET 4 OF 46 SHEETS