

COVERSHEET

	RUS Code:	W/O #:	372707
	EXT 740 C:	WP #:	
	Loan Nbr: BA8	LOC #:	54-000-25-07218
	Loan Ywr: 2014	Name:	KRISTY A ARNESON
	AFF #:	(H) Phone #:	2953314
17330 MN-371 Brainerd, MN 56401 (218) - 829 - 2827	Elec:	(W) Phone #:	
	RFCd:	(C) Phone #:	
	By:	Acct #:	35167801

City:	Staked By: LUKE M KASELLA
Sec: 25	Date: 6/8/2016 12:00:00AM
Twp: 133	Signed By:
Rg: 31	Date: 05/27/2016

Tailgate Session	
Job Steps:	Work Procedures:
PPE Needed:	Job Hazards:
Source Control Verified/Size:	Equipment Needed:
Personal Tools:	1-Shot/K-Fuse Size:
Crew:	Date:
Comments:	

Gopher State	
Locate #:	Date OK:

Comments 1:
Comments 2: NEED TO PUT IN FOR MORRISON COUNTY PERMIT AFTER LINE EXTENTION IS PAID
Comments 3:

Septic:	Row 1:	Rd Permit:	<input checked="" type="checkbox"/>
Priv Elec:	Row 2:	Cty Permit:	
LP Line:	Line Ext \$ 1,450.00 Bore/Push \$ 0.00 Permit \$ 40.00 Ped/Loop \$ 500.00 Total \$ 1990.00	Fees:	<input checked="" type="checkbox"/>
Sprinkler:	Backfill Comments:	TWP Permit:	
Final Grade:		State Permit:	
Brushing:		DNR Permit:	
Trees: <input checked="" type="checkbox"/>		Joint Trench:	
Easements:		Notify TWP:	

Reel ID:	Start Ftg:	End Ftg:
Reel ID:	Start Ftg:	End Ftg:
Reel ID:	Start Ftg:	End Ftg:

CONDUCTOR SUMMARY			
STATUS	CONDUCTOR	TYPE	QTY (FT)
INSTALL	4 ACSR	PRIMARY	400
	UG-MODEL	SECONDARY	60



Staked By:	LUKE M KASELLA	RUS Code:	W/O #:	372707	
Date:	6/8/2016 12:00:00AM	EXT 740 C:	LOC #:	54-000-25-07218	
Signed By:		Loan Nbr:	BA8	Name:	KRISTY A ARNESON
Date:		Loan Ywr:	2014	Acct #:	35167801
Warehouse:					

ASSEMBLY UNIT SUMMARY

ASSEMBLY NAME	DESCRIPTION	INSTALLED	RETIRED
35-5	35-5 POLE	1	-
4 ACSR	4 ACSR	400	-
A5.1	(OLD A5)PRIMARY SINGLE PHASE DEAD END	2	-
E1.1	(OLD E1-2)SINGLE DOWN GUY	2	-
E3-10	GUY GUARD	1	-
F2.8	(OLD F1-2S)POWER DRIVE 5/8"	2	-
G10-10	SINGLE PHASE TRANSFORMER ON DEAD END POL	1	-
H1.1	(OLD M2-11)GROUNDING ASSY GROUND ROD TYP	1	-
M8-10-CWP	CWP OVERHEAD METER LOOP	1	-
S1.01	(OLD M5-9) CUTOUT 15KV LB	1	-

MAJOR MATERIAL ITEM SUMMARY

Description	MAT ITEM ID	INST QTY	Installed	Returned	RET QTY	Salvaged
CLAMP, BONDING	117002	2			-	
CLAMP, DEAD END	117004	4			-	
CLAMP, 3 BOLT GUY	117012	4			-	
WIRE, 4 ACSR	150006	400			-	
CLAMP, CONNECTOR	170002	11			-	
CLAMP, GROUND ROD	170004	1			-	
CLAMP, HOT LINE	170006	1			-	
CUTOUT, SINGLE SHOT LB 15KV	183004	1			-	
GUY ATTACHMENT	21002	2			-	
GUY GUARD	293002	1			-	
INS. SUSP 7.2KV	342012	2			-	
NUT, LOCK	429004	8			-	
POLE 35"	480004	1			-	
ROD, POWER DRIVE	530004	2			-	
ROD, GROUND	530008	1			-	
SCREWS, LAG	555002	2			-	
BOLT, EYE	63006	4			-	
BOLT, MACHINE 5/8"	63008	6			-	
10 KVA OH TRANSFORMER	693010	1			-	
WASHERS, SQUARE	710002	12			-	
WIRE, 4 STRANDED BARE CU	720004	4			-	
WIRE, 4-6 GROUND	720006	60			-	
WIRE, 3/8" GUY	730004	70			-	
OVH METER LOOP	740004	1			-	
CABLE, USE 600V 4/0	90004	30			-	
ANCHOR, POWER DRIVE	9006	2			-	



- 2
- New 1 35-5
- New 400 4 ACSR
- New 1 A5.1
- New 1 E1.1
- New 1 E3-10
- New 1 F2.8
- New 1 G10-10
- New 1 H1.1
- New 1 M8-10-CWP

54-000-25-07208

#6588

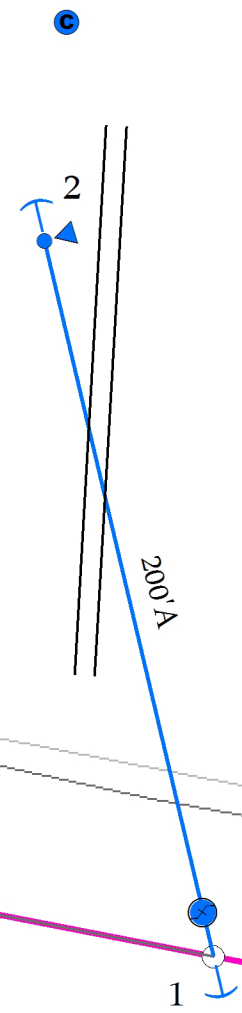

272' ABC

Azalea Rd

- 1
- Ext 1088 1/0 ACSR
- Ext 1 40-5
- Ext 1 C1.11
- Ext 1 H1.1
- New 1 A5.1
- New 1 E1.1
- New 1 F2.8
- New 1 S1.01 25T FUSE

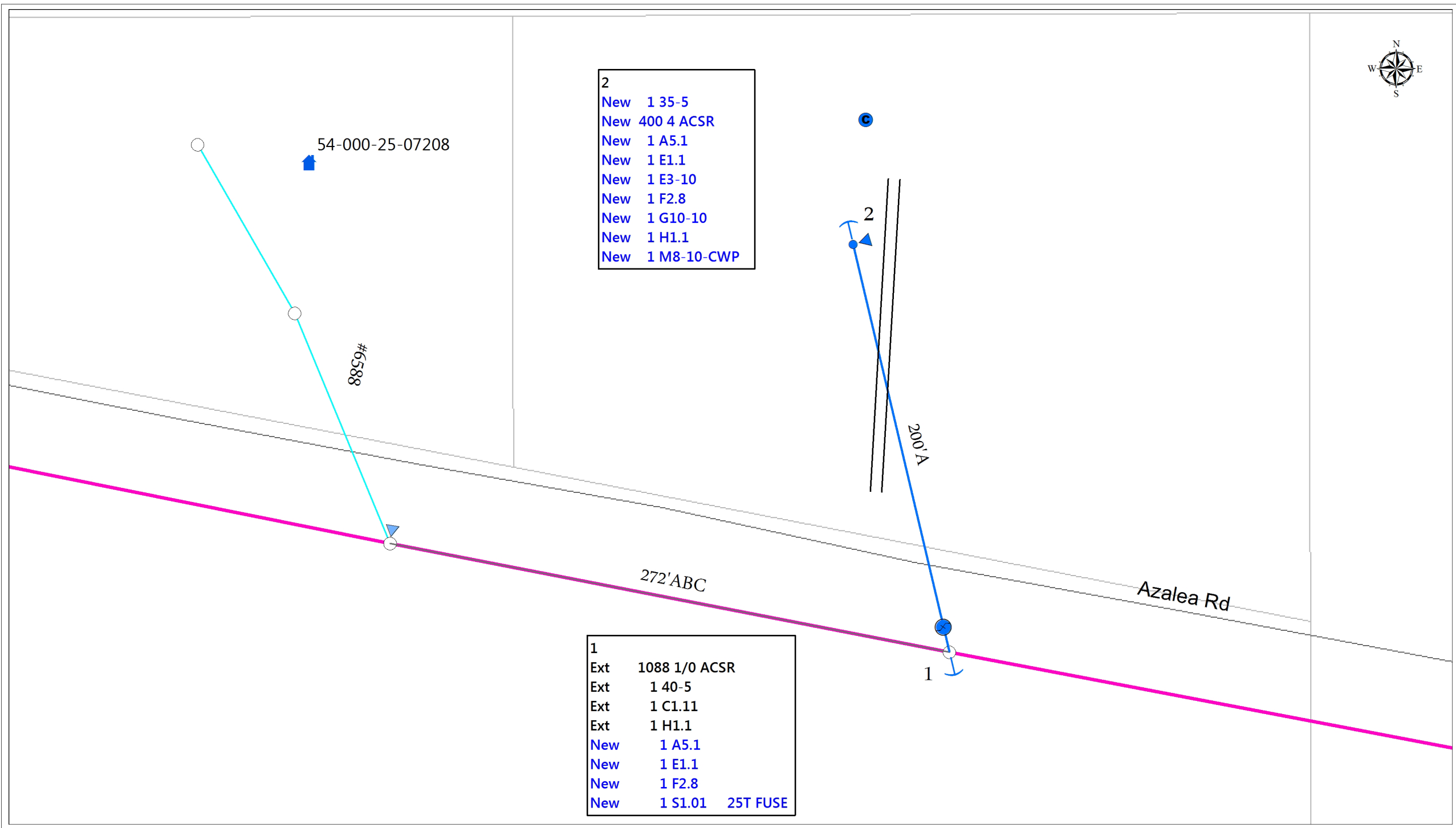

LOCATIONS - GRID

	Staked By: LUKE M KASELLA	RUS Code:	W/O #: 372707
	Date: 6/8/2016 12:00:00AM	EXT 740 C:	LOC #: 54-000-25-07218
	Signed By:	Loan Nbr: BA8	Name: KRISTY A ARNESON
	Date:	Loan Ywr: 2014	Acct #: 35167801
	Comments 1:		

LOCATIONS - STATUS		PRIMARY CONSTRUCTION				EQUIPMENT / LIGHTS / MISCELLANEOUS			GROUNDING / GUYS / ANCHORS			SECONDARY / SERVICE CONSTRUCTION			
LOCATION	STS	TOTAL	STRUCTURE	(# WIRES)-FT-SIZE	(QTY) - UNITS	TRANSFORMER-[KVA]	(QTY)-EQUIPMENT	(QTY)-MISC	(QTY)-GRNDS	(QTY)-GUYS	(QTY)-ANCRS	(QTY)-UNITS	TOTAL	(# WIRES)-FT-SIZE	METERING
1	EXS	1088	40-5	(4)-272-1/0 ACSR	(1)- C1.11				(1)- H1.1						
	NEW				(1)- A5.1		(1)- S1.01			(1)- E1.1	(1)- F2.8				
LAT: -94.522941		LONG: 46.303183													
2	NEW	400	35-5	(2)-200-4 ACSR	(1)- A5.1	G10-10- [10]			(1)- H1.1	(1)- E1.1	(1)- F2.8				(1)- M8-10-CWP
	NEW									(1)- E3-10					
LAT: -94.523126		LONG: 46.303717													
2A	EXS												60	(1)-60-UG-MODEL	
	NEW														(1)- CONS-OH
LAT: -94.523103		LONG: 46.303880													