

CenturyLink

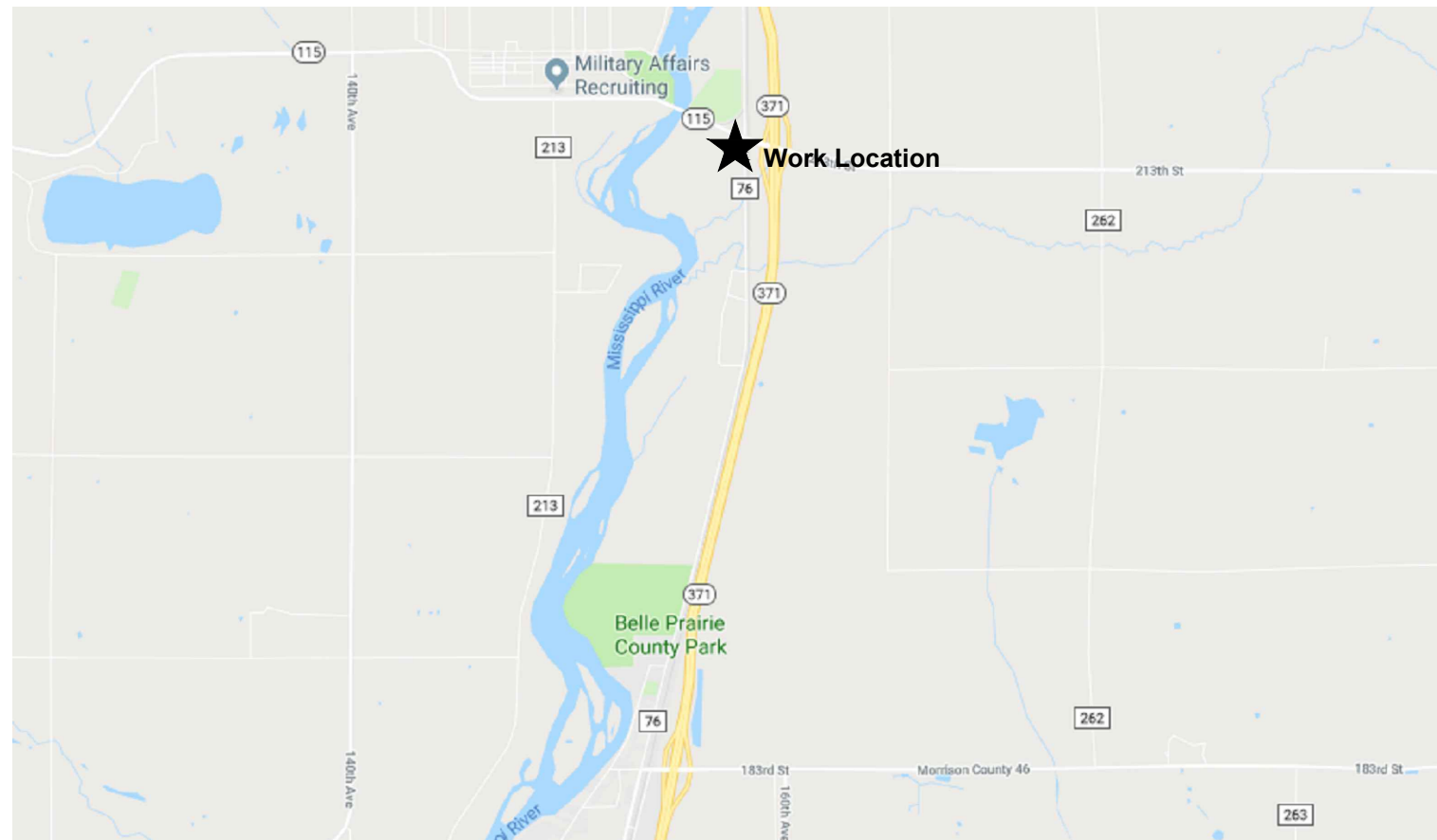

SCALE: NTS

CENTURYLINK ENGINEER: WAYNE SATHER
TELEPHONE: 651 714 7523
EMAIL: WAYNE.SATHER@CENTURYLINK.COM

CENTURYLINK CPA: SHAWN BOSMAN
TELEPHONE: 218 847 4884
EMAIL: SHAWN.BOSMAN@CENTURYLINK.COM

PROJECT NUMBER: N.379888
SITE ADDRESS: 15000 HIGHWAY 115, LITTLE FALLS, MN
COUNTY: MORRISON
SECTION: 36, TOWN: 42N, RANGE: 32W
COORDINATES: 46.072241, -94.328295

GOODMAN NETWORKS

PERMIT DRAWING

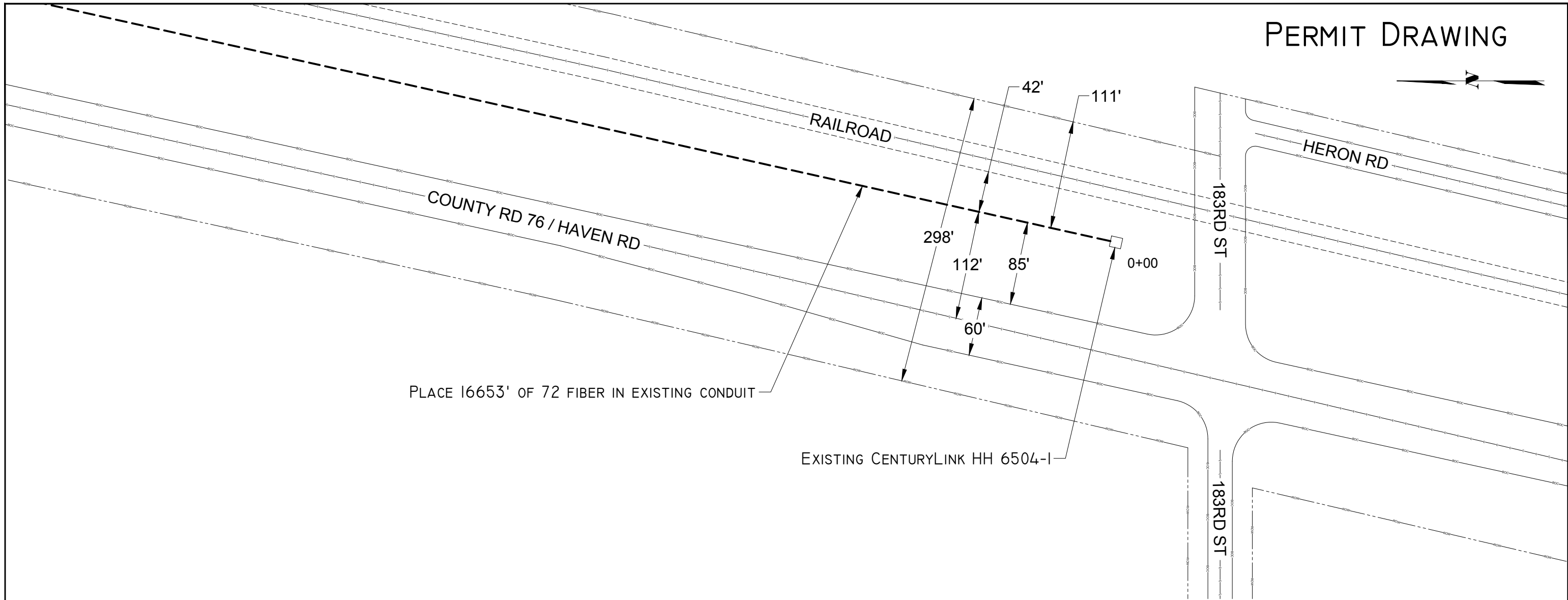

PLACE 16653' OF 72 FIBER IN EXISTING CONDUIT

EXISTING CENTURYLINK HH 6504-1

- MORRISON COUNTY PERMIT NOTES:**
1. CENTURYLINK ENGINEER: WAYNE SATHER
TELEPHONE: 651-714-7523
EMAIL: WAYNE.SATHER@CENTURYLINK.COM
 2. THIS JOB PLACES 16653' OF 72 FIBER IN EXISTING CONDUIT AND (3) 30"Wx48"Lx36"D HHS.
 3. HAND DIGGING WILL BE USED.
 4. ALL DISTURBED SURFACES WILL BE RESTORED TO AS GOOD AS OR BETTER CONDITION THAN FOUND CONDITION.
 5. ALL EXISTING UNDERGROUND UTILITIES WILL BE LOCATED PRIOR TO CONSTRUCTION.
 6. ANY CONFLICTING UNDERGROUND UTILITIES WILL BE POT HOLED.
 7. 36" MINIMUM COVER WILL BE MAINTAINED ALONG ROADWAY

NO WORK SHALL COMMENCE UNTIL A SIGNED PERMIT IS IN HAND AND ON SITE WITH CONTRACTOR



PERMITS REQUIRED: MORRISON COUNTY
W/C: LTFLMNLF
CPA: SBOSMAN

CONTACT PERSON: LANCE MURDOCK
PHONE: 214-326-7894
FAX:
EMAIL: LANCE.MURDOCK@CENTURYLINK.COM

JOB: N.379888
Loc.: 15000 HIGHWAY 115,
LITTLE FALLS, MN

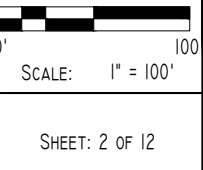
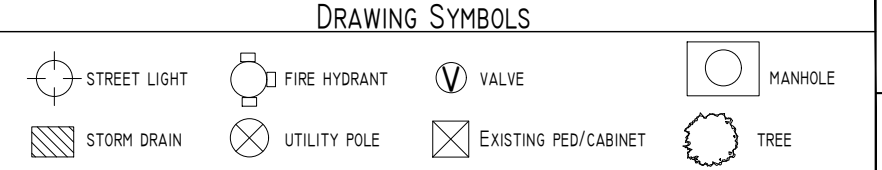

PERMIT DRAWING

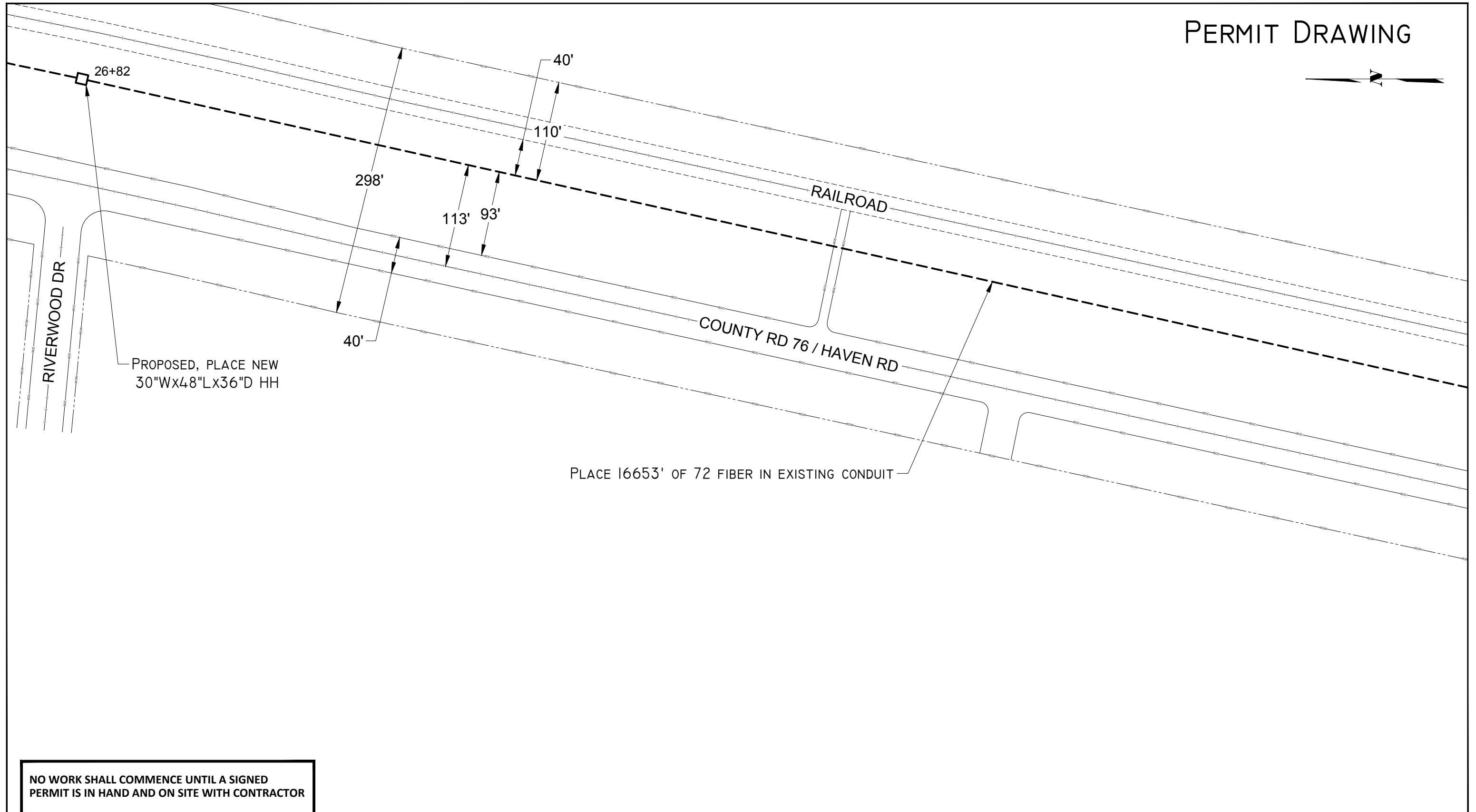

NO WORK SHALL COMMENCE UNTIL A SIGNED PERMIT IS IN HAND AND ON SITE WITH CONTRACTOR



PERMITS REQUIRED: MORRISON COUNTY
 W/C: LTFLMNLF
 CPA: SBOSMAN

CONTACT PERSON: LANCE MURDOCK
 PHONE: 214-326-7894
 FAX:
 EMAIL: LANCE.MURDOCK@CENTURYLINK.COM

JOB: N.379888
 Loc.: 15000 HIGHWAY 115,
 LITTLE FALLS, MN

DRAWING SYMBOLS

- STREET LIGHT
- FIRE HYDRANT
- VALVE
- MANHOLE
- STORM DRAIN
- UTILITY POLE
- EXISTING PED/CABINET
- TREE

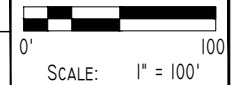

MN-371

PERMIT DRAWING

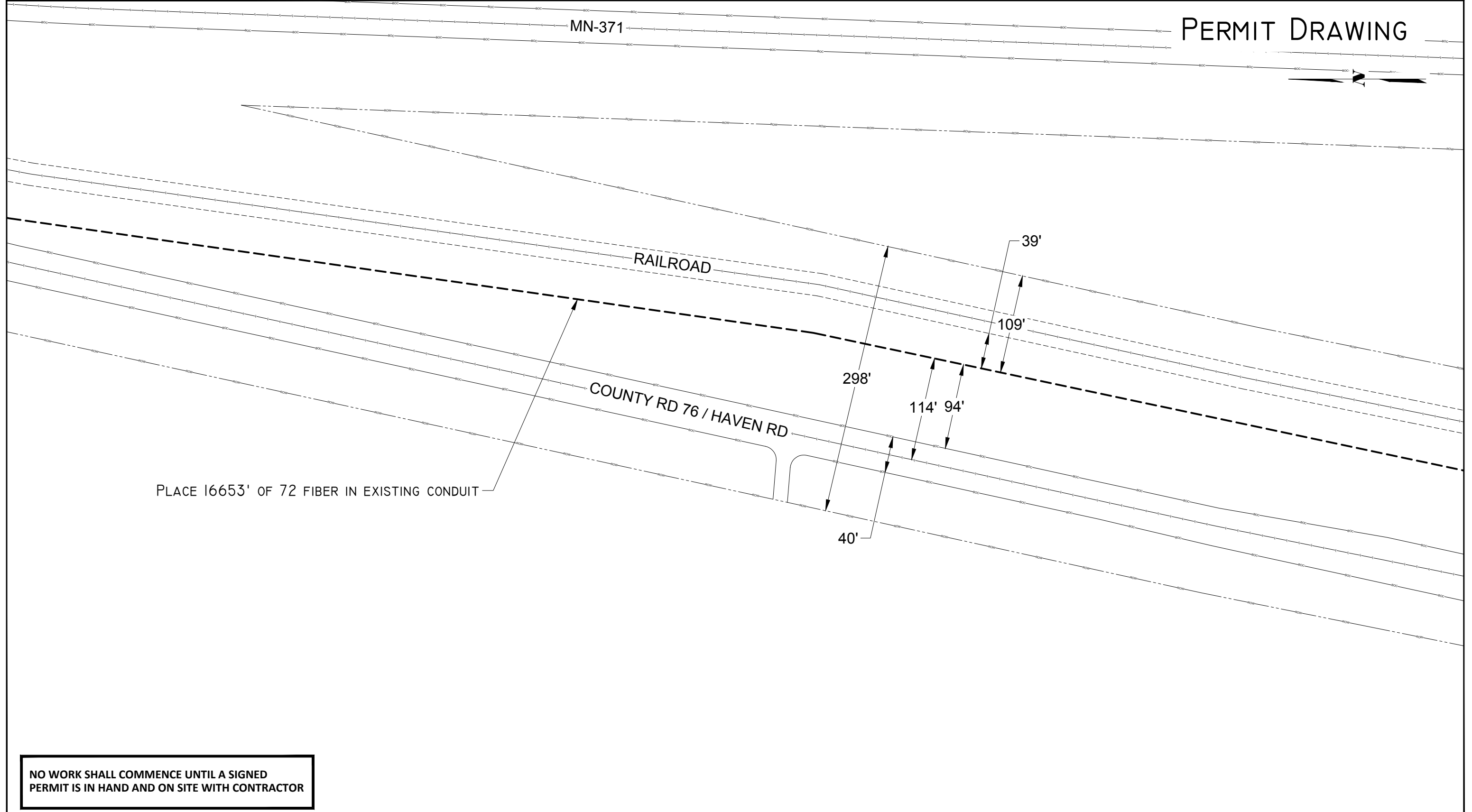

PLACE 16653' OF 72 FIBER IN EXISTING CONDUIT

NO WORK SHALL COMMENCE UNTIL A SIGNED PERMIT IS IN HAND AND ON SITE WITH CONTRACTOR



PERMITS REQUIRED: MORRISON COUNTY
W/C: LTFLMNLF
CPA: SBOSMAN

CONTACT PERSON: LANCE MURDOCK
PHONE: 214-326-7894
FAX:
EMAIL: LANCE.MURDOCK@CENTURYLINK.COM

JOB: N.379888
Loc.: 15000 HIGHWAY 115,
LITTLE FALLS, MN

DRAWING SYMBOLS

- STREET LIGHT
- FIRE HYDRANT
- VALVE
- MANHOLE
- STORM DRAIN
- UTILITY POLE
- EXISTING PED/CABINET
- TREE

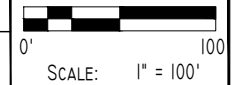

PERMIT DRAWING

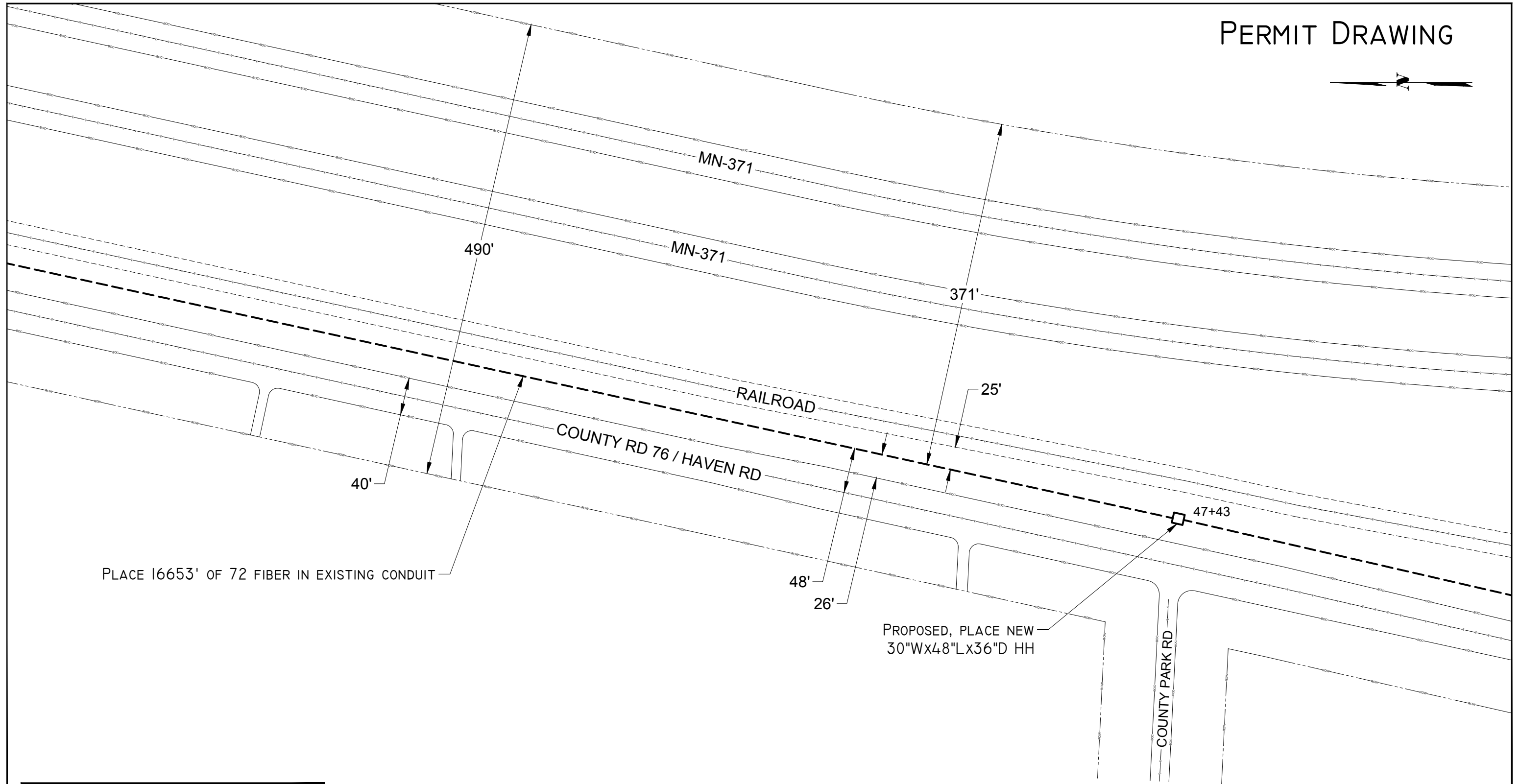
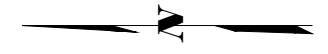

NO WORK SHALL COMMENCE UNTIL A SIGNED PERMIT IS IN HAND AND ON SITE WITH CONTRACTOR



PERMITS REQUIRED: MORRISON COUNTY
 W/C: LTFLMNLF
 CPA: SBOSMAN

CONTACT PERSON: LANCE MURDOCK
 PHONE: 214-326-7894
 FAX:
 EMAIL: LANCE.MURDOCK@CENTURYLINK.COM

JOB: N.379888
 Loc.: 15000 HIGHWAY 115,
 LITTLE FALLS, MN

DRAWING SYMBOLS

- STREET LIGHT
- FIRE HYDRANT
- VALVE
- MANHOLE
- STORM DRAIN
- UTILITY POLE
- EXISTING PED/CABINET
- TREE

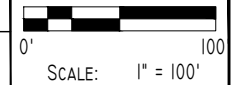

PERMIT DRAWING

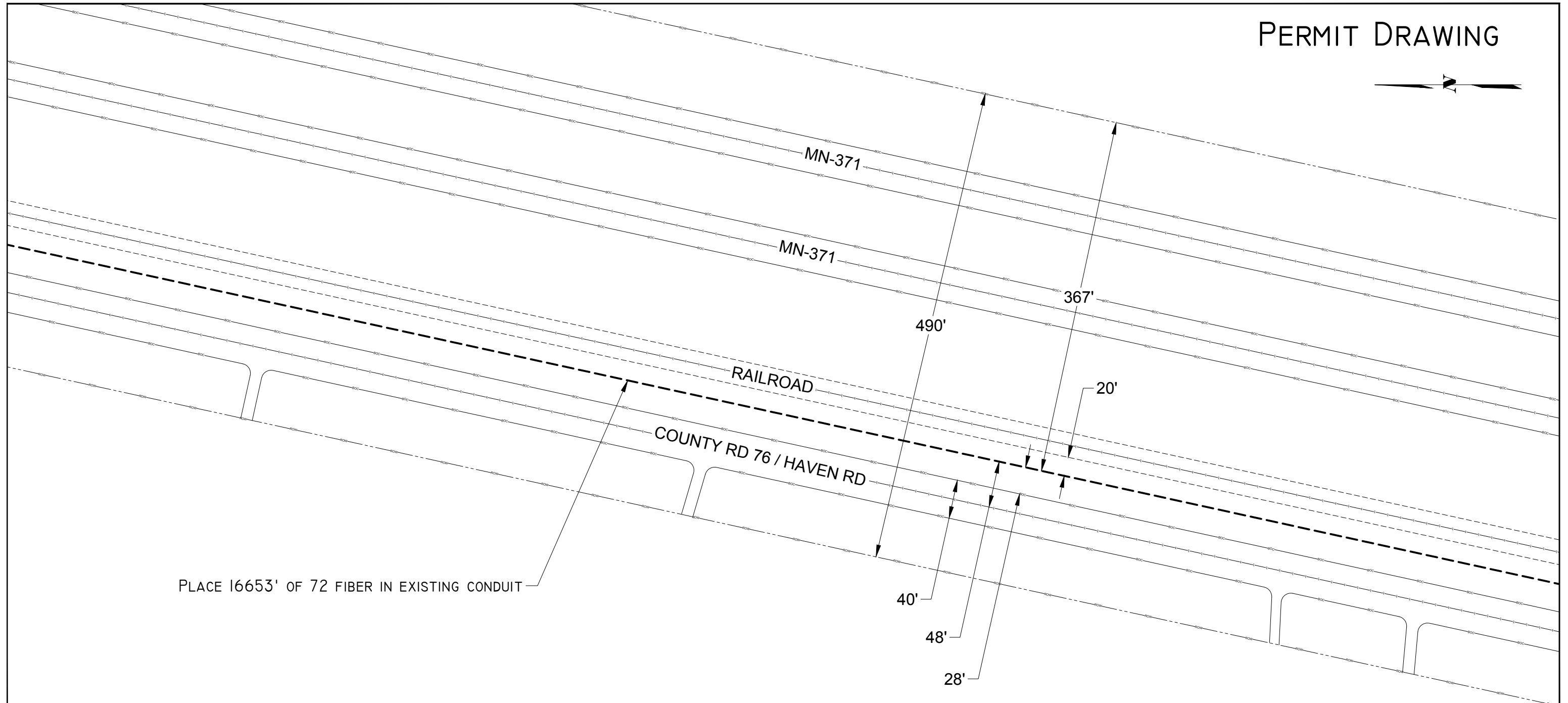

NO WORK SHALL COMMENCE UNTIL A SIGNED PERMIT IS IN HAND AND ON SITE WITH CONTRACTOR



PERMITS REQUIRED: MORRISON COUNTY
 W/C: LTFLMNLF
 CPA: SBOSMAN

CONTACT PERSON: LANCE MURDOCK
 PHONE: 214-326-7894
 FAX:
 EMAIL: LANCE.MURDOCK@CENTURYLINK.COM

JOB: N.379888
 Loc.: 15000 HIGHWAY 115,
 LITTLE FALLS, MN

DRAWING SYMBOLS

- STREET LIGHT
- FIRE HYDRANT
- VALVE
- MANHOLE
- STORM DRAIN
- UTILITY POLE
- EXISTING PED/CABINET
- TREE

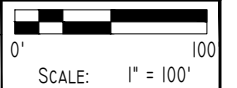

PERMIT DRAWING

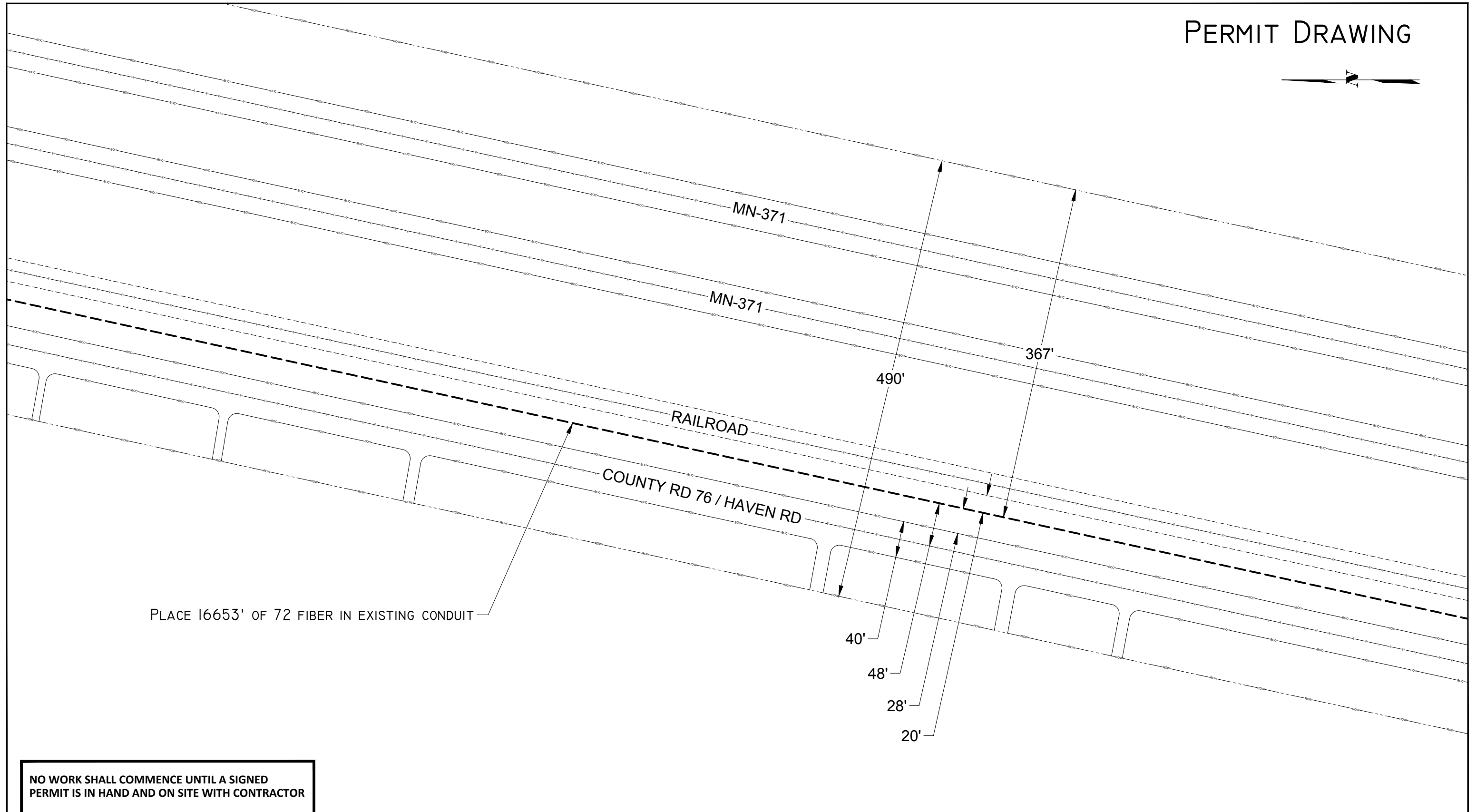

PLACE 16653' OF 72 FIBER IN EXISTING CONDUIT

NO WORK SHALL COMMENCE UNTIL A SIGNED PERMIT IS IN HAND AND ON SITE WITH CONTRACTOR



PERMITS REQUIRED: MORRISON COUNTY
 W/C: LTFLMNLF
 CPA: SBOSMAN

CONTACT PERSON: LANCE MURDOCK
 PHONE: 214-326-7894
 FAX:
 EMAIL: LANCE.MURDOCK@CENTURYLINK.COM

JOB: N.379888
 Loc.: 15000 HIGHWAY 115,
 LITTLE FALLS, MN

DRAWING SYMBOLS

- STREET LIGHT
- FIRE HYDRANT
- VALVE
- MANHOLE
- STORM DRAIN
- UTILITY POLE
- EXISTING PED/CABINET
- TREE

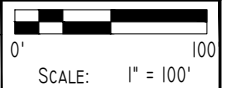

PERMIT DRAWING

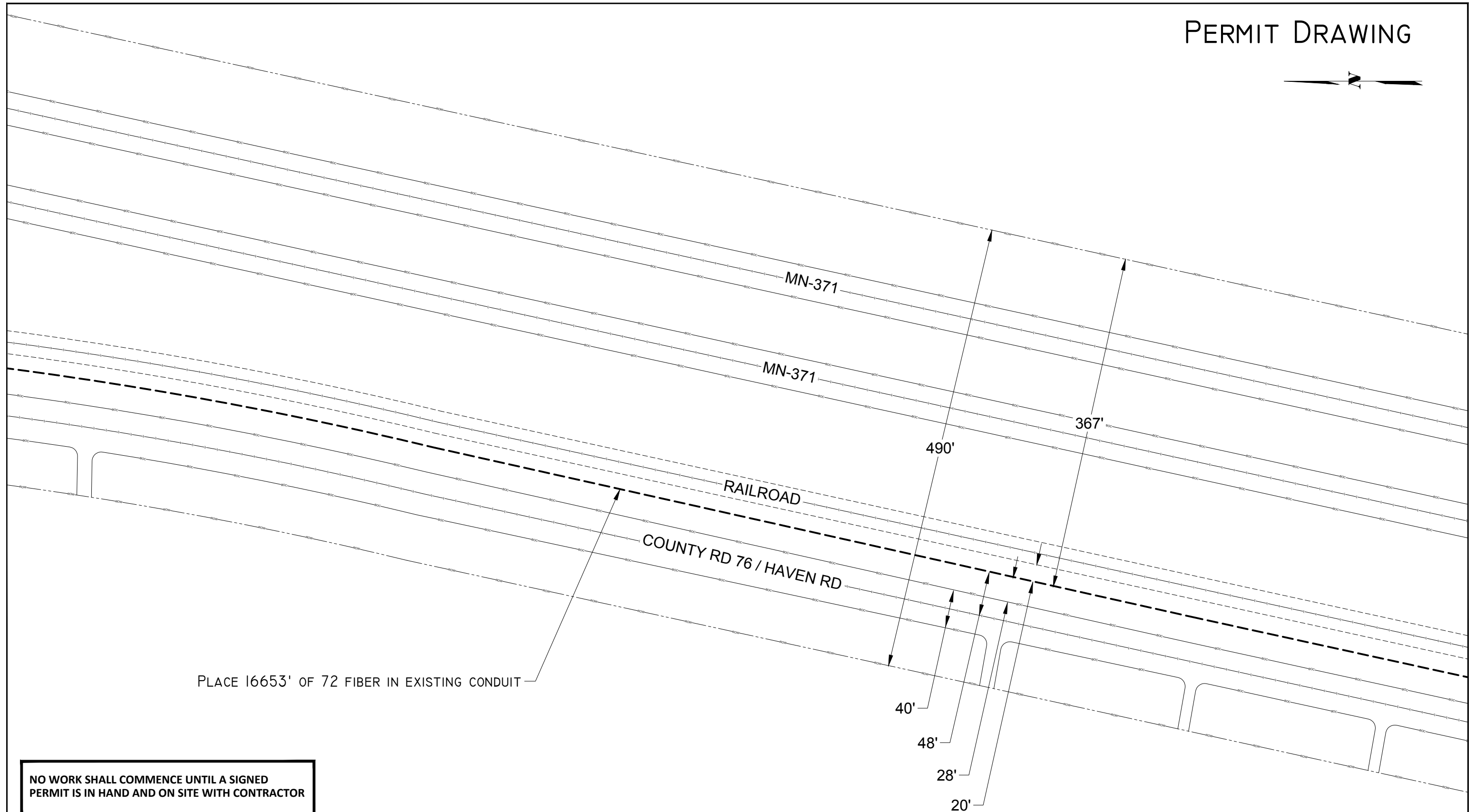

NO WORK SHALL COMMENCE UNTIL A SIGNED PERMIT IS IN HAND AND ON SITE WITH CONTRACTOR



PERMITS REQUIRED: MORRISON COUNTY
 W/C: LTFLMNLF
 CPA: SBOSMAN

CONTACT PERSON: LANCE MURDOCK
 PHONE: 214-326-7894
 FAX:
 EMAIL: LANCE.MURDOCK@CENTURYLINK.COM

JOB: N.379888
 Loc.: 15000 HIGHWAY 115,
 LITTLE FALLS, MN

DRAWING SYMBOLS

- STREET LIGHT
- FIRE HYDRANT
- VALVE
- MANHOLE
- STORM DRAIN
- UTILITY POLE
- EXISTING PED/CABINET
- TREE

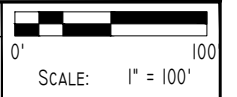

PERMIT DRAWING

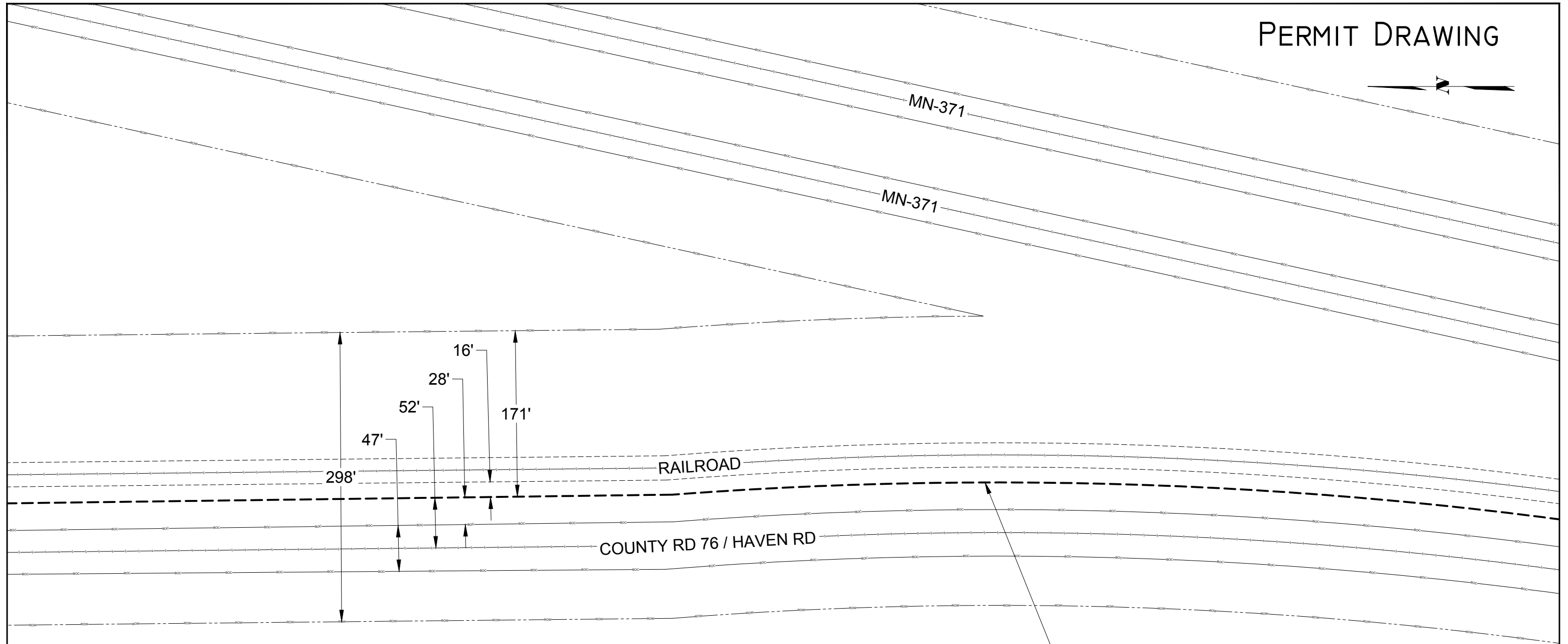

NO WORK SHALL COMMENCE UNTIL A SIGNED PERMIT IS IN HAND AND ON SITE WITH CONTRACTOR

CenturyLink
5605 GREEN CIRCLE DR.
MINNETONKA, MN 55363

PERMITS REQUIRED: MORRISON COUNTY
W/C: LTFLMNLF
CPA: SBOSMAN

CONTACT PERSON: LANCE MURDOCK
PHONE: 214-326-7894
FAX:
EMAIL: LANCE.MURDOCK@CENTURYLINK.COM

JOB: N.379888
Loc.: 15000 HIGHWAY 115,
LITTLE FALLS, MN

DRAWING SYMBOLS

STREET LIGHT	FIRE HYDRANT	VALVE	MANHOLE
STORM DRAIN	UTILITY POLE	EXISTING PED/CABINET	TREE

0' 100'
SCALE: 1" = 100'
SHEET: 9 OF 12

PERMIT DRAWING



FLETCHER CREEK

RAILROAD

COUNTY RD 76 / HAVEN RD

HICKORY RD

PLACE 16653' OF 72 FIBER IN EXISTING CONDUIT

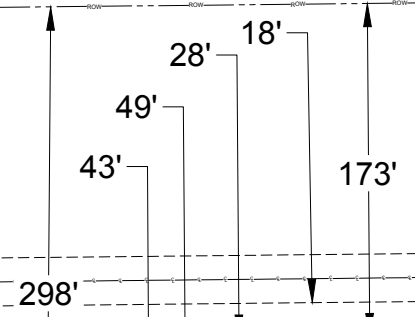

NO WORK SHALL COMMENCE UNTIL A SIGNED PERMIT IS IN HAND AND ON SITE WITH CONTRACTOR



PERMITS REQUIRED: MORRISON COUNTY
W/C: LTFLMNLF
CPA: SBOSMAN

CONTACT PERSON: LANCE MURDOCK
PHONE: 214-326-7894
FAX:
EMAIL: LANCE.MURDOCK@CENTURYLINK.COM

JOB: N.379888
Loc.: 15000 HIGHWAY 115,
LITTLE FALLS, MN

DRAWING SYMBOLS

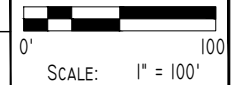

SHEET: 10 OF 12

PERMIT DRAWING

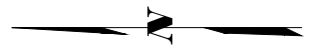

PLACE 16653' OF 72 FIBER IN EXISTING CONDUIT

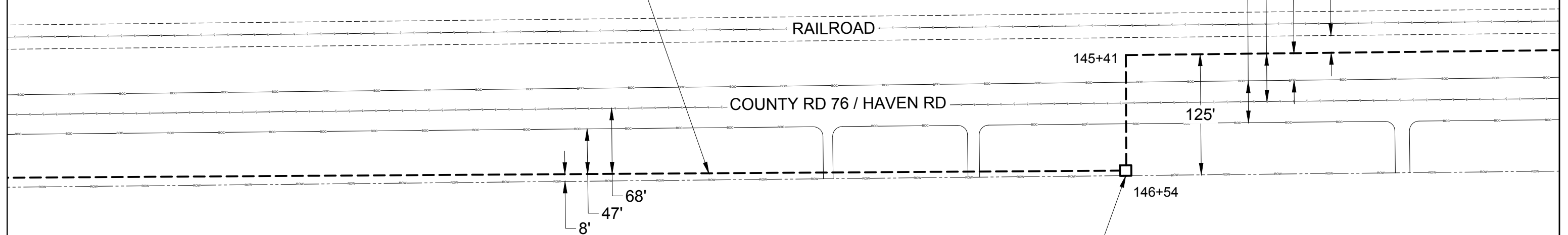

PROPOSED, PLACE NEW
30"Wx48"Lx36"D HH

NO WORK SHALL COMMENCE UNTIL A SIGNED PERMIT IS IN HAND AND ON SITE WITH CONTRACTOR



PERMITS REQUIRED: MORRISON COUNTY
W/C: LTFLMNLF
CPA: SBOSMAN

CONTACT PERSON: LANCE MURDOCK
PHONE: 214-326-7894
FAX:
EMAIL: LANCE.MURDOCK@CENTURYLINK.COM

JOB: N.379888
Loc.: 15000 HIGHWAY 115,
LITTLE FALLS, MN

DRAWING SYMBOLS

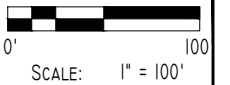

PERMIT DRAWING

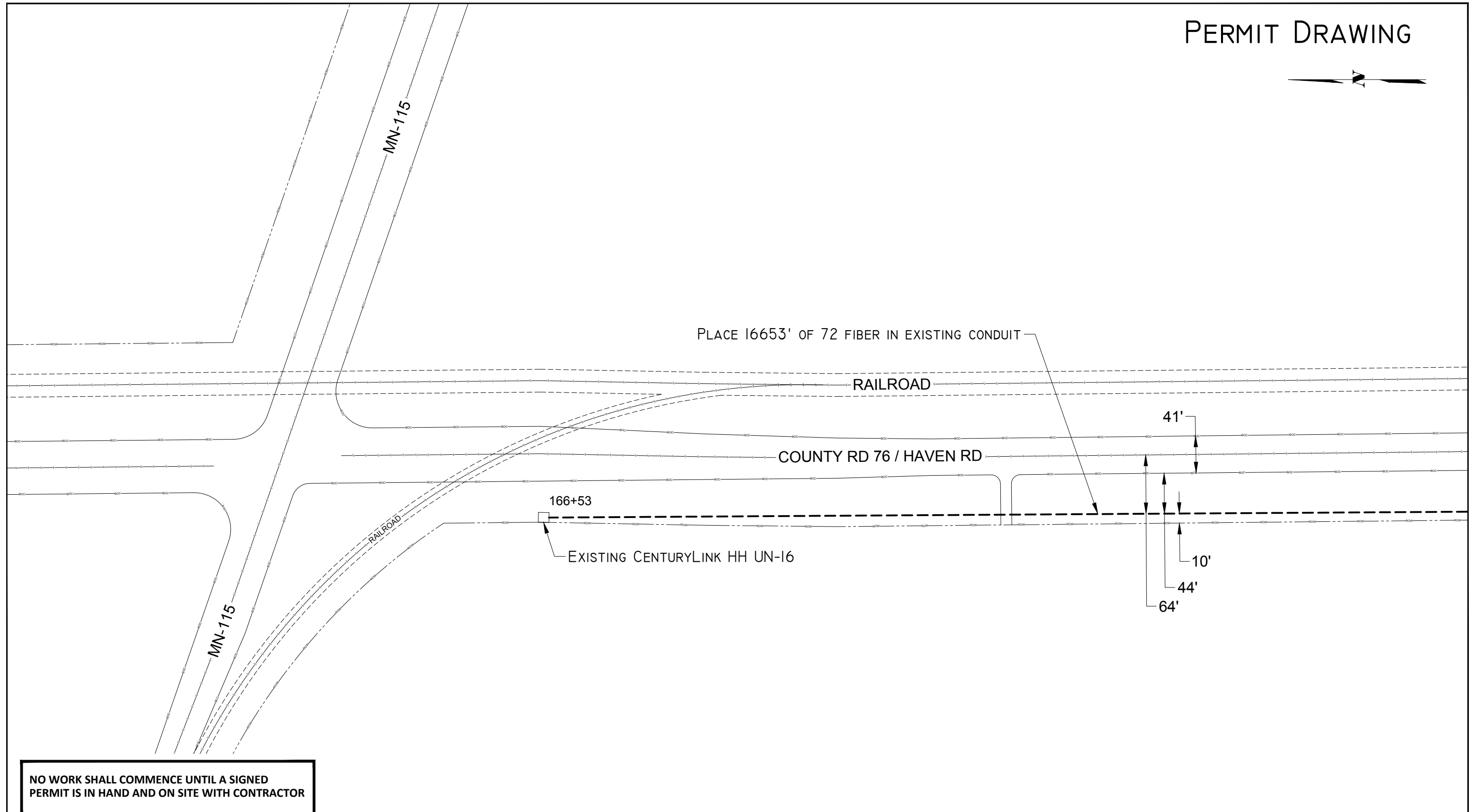

NO WORK SHALL COMMENCE UNTIL A SIGNED PERMIT IS IN HAND AND ON SITE WITH CONTRACTOR



PERMITS REQUIRED: MORRISON COUNTY
 W/C: LTFLMNLF
 CPA: SBOSMAN

CONTACT PERSON: LANCE MURDOCK
 PHONE: 214-326-7894
 FAX:
 EMAIL: LANCE.MURDOCK@CENTURYLINK.COM

JOB: N.379888
 Loc.: 15000 HIGHWAY 115,
 LITTLE FALLS, MN

DRAWING SYMBOLS

- STREET LIGHT
- FIRE HYDRANT
- VALVE
- MANHOLE
- STORM DRAIN
- UTILITY POLE
- EXISTING PED/CABINET
- TREE

