

PERMIT DRAWING

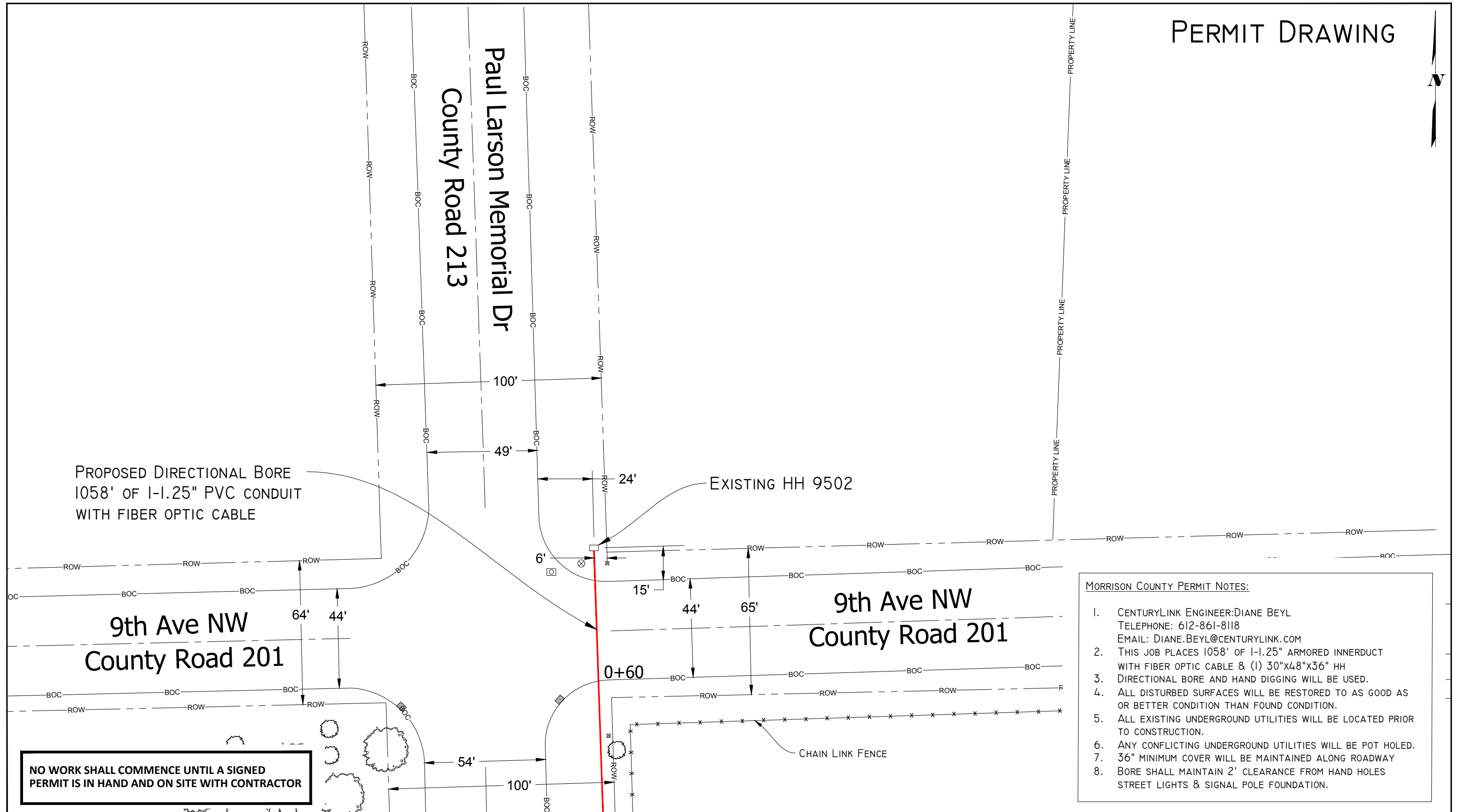
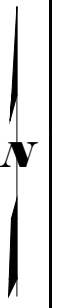

PROPOSED DIRECTIONAL BORE
1058' OF 1-1.25" PVC CONDUIT
WITH FIBER OPTIC CABLE

EXISTING HH 9502

9th Ave NW
County Road 201

9th Ave NW
County Road 201

0+60

CHAIN LINK FENCE

MORRISON COUNTY PERMIT NOTES:

1. CENTURYLINK ENGINEER:DIANE BEYL
TELEPHONE: 612-861-8118
EMAIL: DIANE.BEYL@CENTURYLINK.COM
2. THIS JOB PLACES 1058' OF 1-1.25" ARMORED INNERDUCT WITH FIBER OPTIC CABLE & (1) 30"x48"x36" HH
3. DIRECTIONAL BORE AND HAND DIGGING WILL BE USED.
4. ALL DISTURBED SURFACES WILL BE RESTORED TO AS GOOD AS OR BETTER CONDITION THAN FOUND CONDITION.
5. ALL EXISTING UNDERGROUND UTILITIES WILL BE LOCATED PRIOR TO CONSTRUCTION.
6. ANY CONFLICTING UNDERGROUND UTILITIES WILL BE POT HOLED.
7. 36" MINIMUM COVER WILL BE MAINTAINED ALONG ROADWAY
8. BORE SHALL MAINTAIN 2' CLEARANCE FROM HAND HOLES STREET LIGHTS & SIGNAL POLE FOUNDATION.

NO WORK SHALL COMMENCE UNTIL A SIGNED PERMIT IS IN HAND AND ON SITE WITH CONTRACTOR



PERMITS REQUIRED: MORRISON COUNTY
W/C: LTFLMNLf
CPA: CENTURYLINK ENG
CPS: PHOWELL

CONTACT PERSON: LANCE MURDOCK
PHONE: 214-326-7894
FAX:
EMAIL: LANCE.MURDOCK@CENTURYLINK.COM

JOB: N.214436-B
LOC.: 700 PAUL LARSON MEMORIAL DR.,
LITTLE FALLS, MN
ISSUE DATE:

DRAWING SYMBOLS

- | | | | |
|--------------|--------------|----------------------|---------|
| STREET LIGHT | FIRE HYDRANT | VALVE | MANHOLE |
| STORM DRAIN | UTILITY POLE | EXISTING PED/CABINET | TREE |

0' 40'
SCALE: 1" = 40'
SHEET: 1 OF 4

PERMIT DRAWING

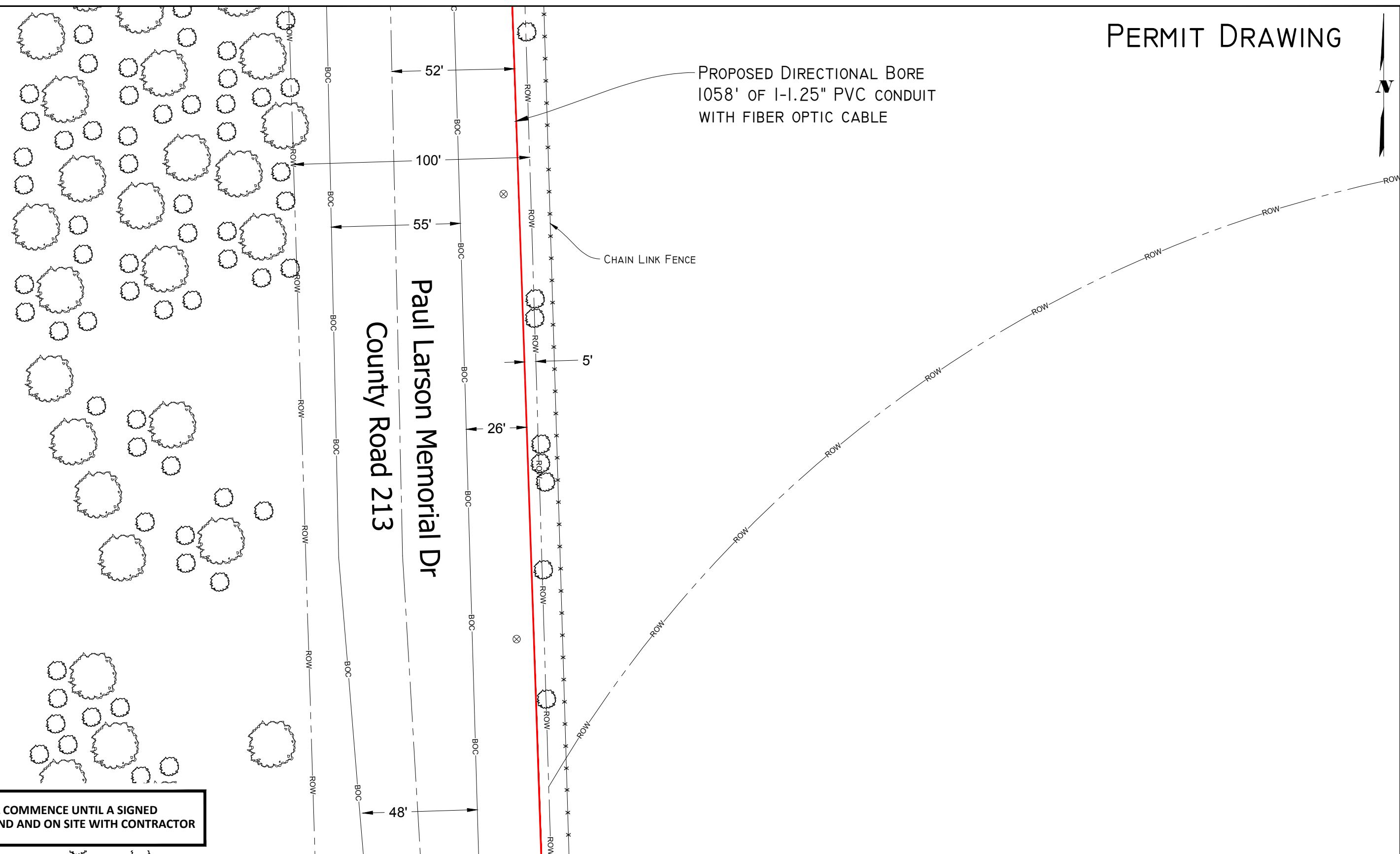

NO WORK SHALL COMMENCE UNTIL A SIGNED PERMIT IS IN HAND AND ON SITE WITH CONTRACTOR



PERMITS REQUIRED: MORRISON COUNTY
 W/C: LTFLMNLF
 CPA: CENTURYLINK ENG
 CPS: PHOWELL

CONTACT PERSON: LANCE MURDOCK
 PHONE: 214-326-7894
 FAX:
 EMAIL: LANCE.MURDOCK@CENTURYLINK.COM

JOB: N.214436-B
 Loc.: 700 PAUL LARSON MEMORIAL DR.,
 LITTLE FALLS, MN
 ISSUE DATE:

DRAWING SYMBOLS			
	STREET LIGHT		FIRE HYDRANT
	STORM DRAIN		VALVE
	UTILITY POLE		EXISTING PED/CABINET
	MANHOLE		TREE

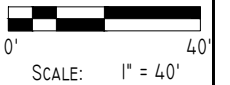

PERMIT DRAWING

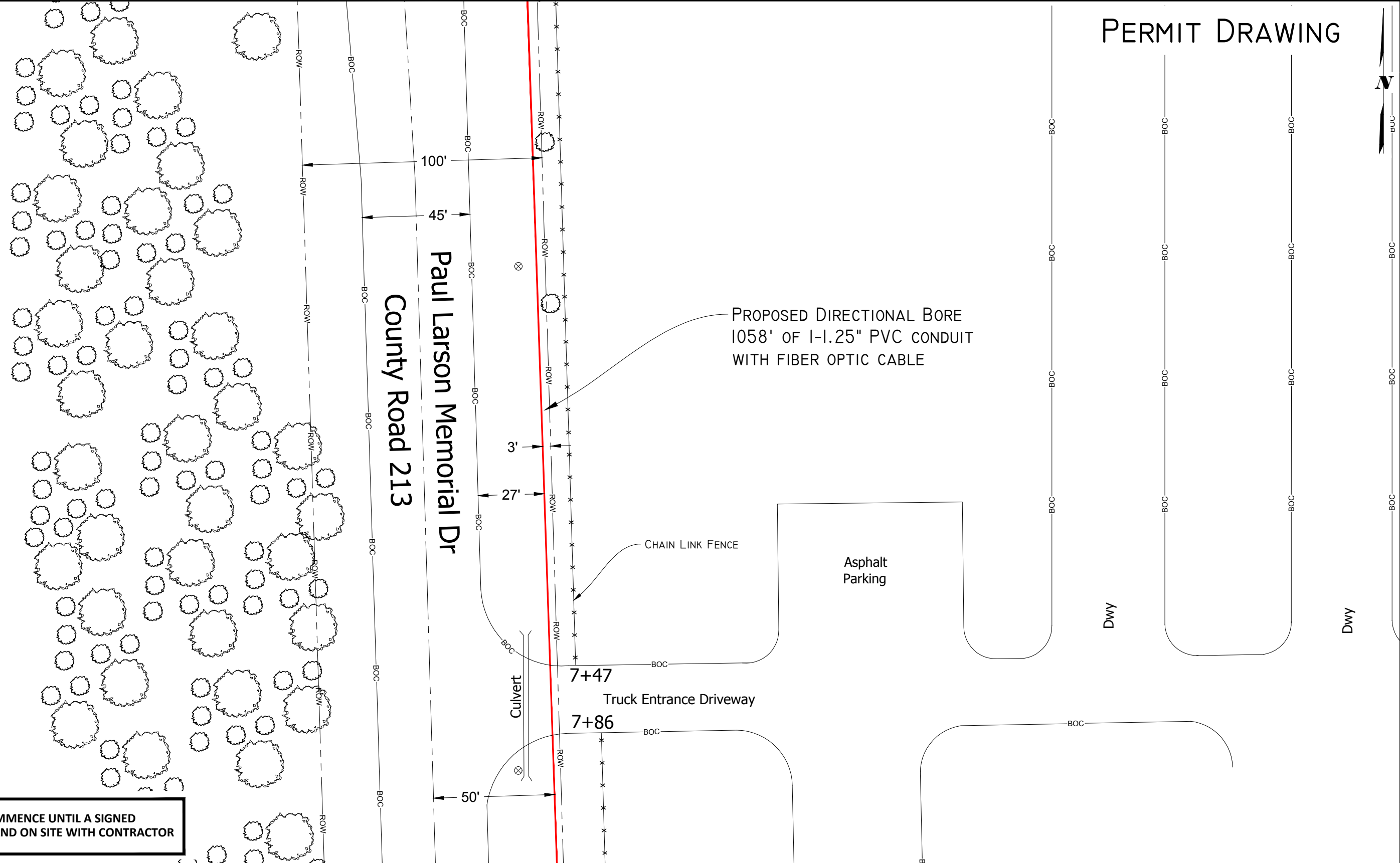

NO WORK SHALL COMMENCE UNTIL A SIGNED PERMIT IS IN HAND AND ON SITE WITH CONTRACTOR

CenturyLink
5605 GREEN CIRCLE DR.
MINNETONKA, MN 55363

PERMITS REQUIRED: MORRISON COUNTY
W/C: LTFLMNLF
CPA: CENTURYLINK ENG
CPS: PHOWELL

CONTACT PERSON: LANCE MURDOCK
PHONE: 214-326-7894
FAX:
EMAIL: LANCE.MURDOCK@CENTURYLINK.COM

JOB: N.214436-B
Loc.: 700 PAUL LARSON MEMORIAL DR.,
LITTLE FALLS, MN
ISSUE DATE:

DRAWING SYMBOLS

STREET LIGHT	FIRE HYDRANT	VALVE	MANHOLE
STORM DRAIN	UTILITY POLE	EXISTING PED/CABINET	TREE

SCALE: 1" = 40'

SHEET: 3 OF 4

PERMIT DRAWING

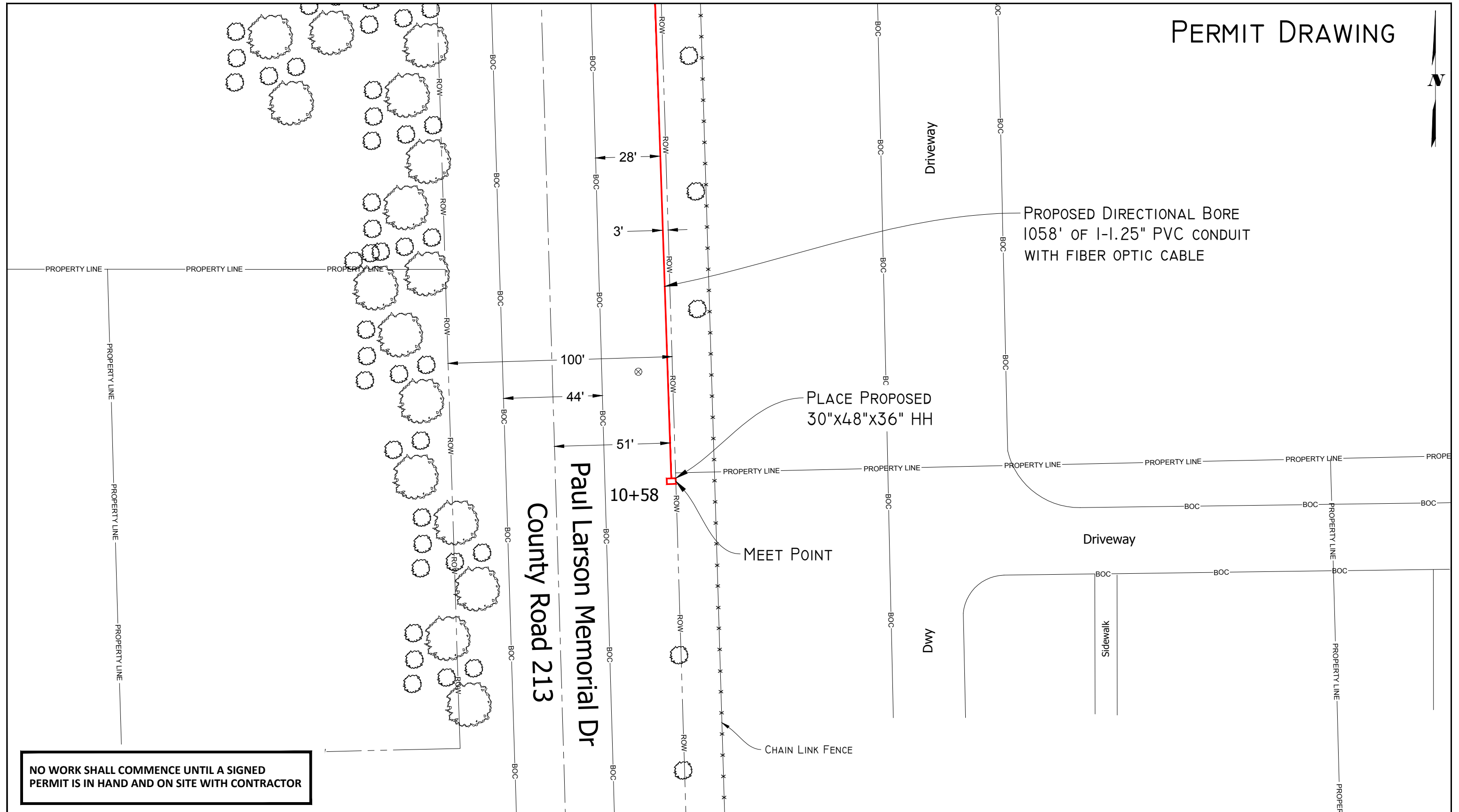

NO WORK SHALL COMMENCE UNTIL A SIGNED PERMIT IS IN HAND AND ON SITE WITH CONTRACTOR



PERMITS REQUIRED: MORRISON COUNTY
W/C: LTFLMNLFF
CPA: CENTURYLINK ENG
CPS: PHOWELL

CONTACT PERSON: LANCE MURDOCK
PHONE: 214-326-7894
FAX:
EMAIL: LANCE.MURDOCK@CENTURYLINK.COM

JOB: N.214436-B
Loc.: 700 PAUL LARSON MEMORIAL DR.,
LITTLE FALLS, MN
ISSUE DATE:

DRAWING SYMBOLS

	STREET LIGHT		FIRE HYDRANT		VALVE		MANHOLE
	STORM DRAIN		UTILITY POLE		EXISTING PED/CABINET		TREE

