

**COVERSHEET**

	RUS Code:	W/O #:	410784
	EXT 740 C:	WP #:	
	Loan Nbr: BA8	LOC #:	73-000-36-10100
	Loan Ywr: 2014	Name:	BRIAN J SEELEN
	AFF #:	(H) Phone #:	6305170
17330 MN-371 Brainerd, MN 56401 (218) - 829 - 2827	Elec:	(W) Phone #:	
	RFCd:	(C) Phone #:	
	By:	Acct #:	35208201

City:	Staked By: LUKE M KASELLA
Sec:	Date: 4/13/2017 12:00:00AM
Twp: 42	Signed By: JOHNNY ZANOSKO
Rg: 29	02/06/2017

Tailgate Session	
Job Steps:	Work Procedures:
PPE Needed:	Job Hazards:
Source Control Verified/Size:	Equipment Needed:
Personal Tools:	1-Shot/K-Fuse Size:
Crew:	Date:
Comments:	

Gopher State	
Locate #:	Date OK:

Comments 2:
Comments 3:

Septic:	Row 1:	Rd Permit:	<input checked="" type="checkbox"/>
Priv Elec:	Row 2:	Cty Permit:	
LP Line:	Line Ext \$ 7,402.00 Bore/Push \$ Permit \$ 74.00 Ped/Loop \$ 0.00 Total \$ 7476.00	Fees:	<input checked="" type="checkbox"/>
Sprinkler:	Backfill Comments:	TWP Permit:	
Final Grade:		State Permit:	
Brushing: <input checked="" type="checkbox"/>	SIDE TRIM ROUTE ALONG ROAD	DNR Permit:	
Trees:		Joint Trench:	
Easements:		Notify TWP:	

Type of Device: Fuse	Size of Device: FUS-12T	Box/Switch #:
----------------------	-------------------------	---------------

Reel ID:	Start Ftg:	End Ftg:
Reel ID:	Start Ftg:	End Ftg:

CONDUCTOR SUMMARY			
STATUS	CONDUCTOR	TYPE	QTY (FT)
INSTALL	1/0 15KV JAC 220 MIL	PRIMARY	1062
INSTALL	4 ACSR	PRIMARY	260
	UG-MODEL	SECONDARY	87
INSTALL	4/0 USE		10

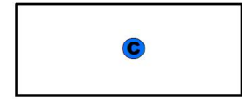

3A  
 New 10 4/0 USE  
 New 1 OWNER PED

3  
 New 1062 15KV 1/0 SOLID (JACKET) 220 MIL  
 New 1 UG7-15  
 New 1 UM27-2  
 New 1 UM6 1  
 New 1 UM6-34

2  
 New 260 4 ACSR  
 New 1 40-5 45' CL  
 New 1 A5.1  
 New 1 E1.1  
 New 1 E3-10  
 New 1 F2.8  
 New 1 H1.1  
 New 1 UA1 SLUG

1  
 Ext 3136 1/0 25KV SOL  
 Ext 1 F1.8  
 New 1 40-5 SET 8' DEEP  
 New 1 A6.1  
 New 1 E1.1  
 New 1 H1.1  
 New 1 UA1  
 Ret 1 35-6  
 Ret 1 A5.1  
 Ret 1 E1.1  
 Ret 1 H1.1  
 Ret 1 UA1

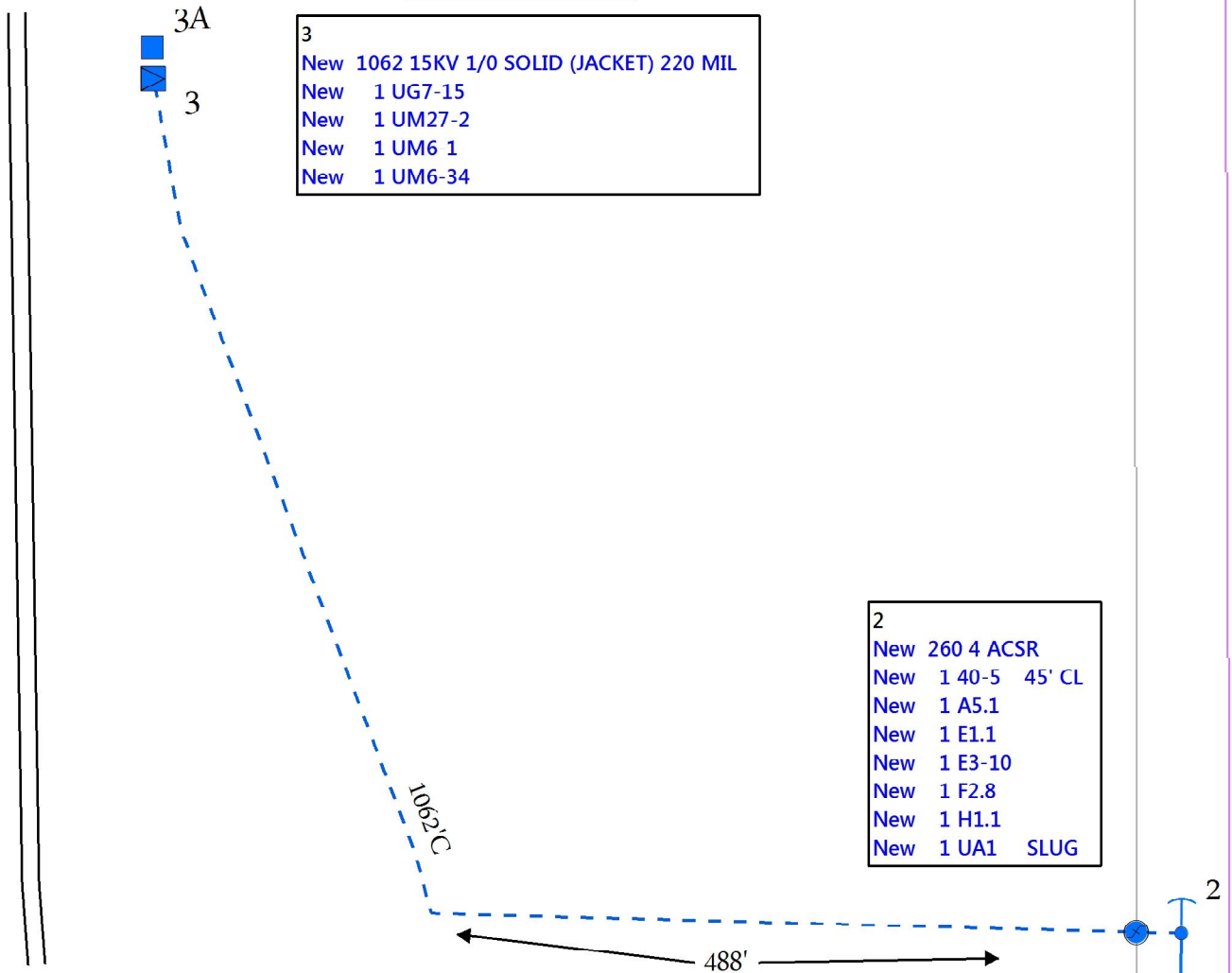

213th St  
 780' TO 350TH AVE

