

COVERSHEET

	RUS Code:	W/O #:	410986
	EXT 740 C:	WP #:	
	Loan Nbr: BA8	LOC #:	78-000-23-08205
	Loan Ywr: 2014	Name:	GOLD'N PLUMP POULTRY
	AFF #:	(H) Phone #:	7452452
17330 MN-371 Brainerd, MN 56401 (218) - 829 - 2827	Elec:	(W) Phone #:	
	RFCd:	(C) Phone #:	
	By:	Acct #:	

City:	Staked By: LUKE M KASELLA
Sec: 23	Date: 8/7/2017 12:00:00AM
Twp: 41	Signed By: CHARLES L HILTNER
Rg: 31	02/10/2017

Tailgate Session	
Job Steps:	Work Procedures:
PPE Needed:	Job Hazards:
Source Control Verified/Size:	Equipment Needed:
Personal Tools:	1-Shot/K-Fuse Size:
Crew:	Date:
Comments:	

Gopher State	
Locate #:	Date OK:

Comments 2:
Comments 3:

Septic:	Row 1:	Rd Permit:	<input checked="" type="checkbox"/>
Priv Elec:	Row 2:	Cty Permit:	
LP Line:	Line Ext \$ 13,306.00 Bore/Push \$ 0.00 Permit \$ 50.00 Ped/Loop \$ 500.00 Total \$ 13856.00	Fees:	<input checked="" type="checkbox"/>
Sprinkler:	Backfill Comments:	TWP Permit:	
Final Grade:		State Permit:	
Brushing:		DNR Permit:	
Trees: <input checked="" type="checkbox"/>		Joint Trench:	
Easements:		Notify TWP:	

Type of Device:	Size of Device:	Box/Switch #:
Reel ID:	Start Ftg:	End Ftg:
Reel ID:	Start Ftg:	End Ftg:

CONDUCTOR SUMMARY			
STATUS	CONDUCTOR	TYPE	QTY (FT)
INSTALL	4 ACSR	PRIMARY	4352
	4 ACSR	PRIMARY	164
	UG-MODEL		102



Staked By:	LUKE M KASELLA	RUS Code:	W/O #:	410986	
Date:	8/7/2017 12:00:00AM	EXT 740 C:	LOC #:	78-000-23-08205	
Signed By:	CHARLES L HILTNER	Loan Nbr:	BA8	Name:	GOLD'N PLUMP POULTRY
Date:		Loan Ywr:	2014	Acct #:	
Warehouse:					

ASSEMBLY UNIT SUMMARY

ASSEMBLY NAME	DESCRIPTION	INSTALLED	RETIRED
30-6	30-6 POLE	-	1
35-5	35-5 POLE	7	-
4 ACSR	4 ACSR	4352	-
40-5	40-5 POLE	1	-
A1.1	(OLD A1) SINGLE PRIMARY SUPPORT, SINGLE	5	1
A2.1	(OLD A1-1)DOUBLE PRIMARY SUPPORT, SINGLE	1	-
A2.3	(OLD A2)DOUBLE PRIMARY SUPPORT, SINGLE P	1	-
A5.1	(OLD A5)PRIMARY SINGLE PHASE DEAD END	1	-
A5.21	(OLD A7)SINGLE PHASE DEAD END (X-ARM CON	1	-
E1.1	(OLD E1-2)SINGLE DOWN GUY	3	-
E3-10	GUY GUARD	3	-
F2.8	(OLD F1-2S)POWER DRIVE 5/8"	2	-
F6.6	(OLD F6-1) TRIPLE HELIX ANCHOR	1	-
G1.6	SINGLE PHASE, CONV TRANS ON DEADEND POLE	1	-
H1.1	(OLD M2-11)GROUNDING ASSY GROUND ROD TYP	6	-
M8-10-CWP	CWP OVERHEAD METER LOOP	1	-

MAJOR MATERIAL ITEM SUMMARY

Description	MAT ITEM ID	INST QTY	Installed	Returned	RET QTY	Salvaged
CLAMP, BONDING	117002	3	<u>Installed</u>	<u>Returned</u>	-	<u>Salvaged</u>
CLAMP, DEAD END	117004	4	<u>Installed</u>	<u>Returned</u>	-	<u>Salvaged</u>
CLAMP, 3 BOLT GUY	117012	6	<u>Installed</u>	<u>Returned</u>	-	<u>Salvaged</u>
CLEVIS, SQUARE	123002	1	<u>Installed</u>	<u>Returned</u>	-	<u>Salvaged</u>
WIRE, 4 ACSR	150006	4352	<u>Installed</u>	<u>Returned</u>	-	<u>Salvaged</u>
CLAMP, CONNECTOR	170002	17	<u>Installed</u>	<u>Returned</u>	-	<u>Salvaged</u>
CLAMP, GROUND ROD	170004	6	<u>Installed</u>	<u>Returned</u>	-	<u>Salvaged</u>
CLAMP, HOT LINE	170006	1	<u>Installed</u>	<u>Returned</u>	-	<u>Salvaged</u>
ARM, CROSS 8"	182002	2	<u>Installed</u>	<u>Returned</u>	-	<u>Salvaged</u>
CUTOUT, SINGLE SHOT LB 15KV	183004	1	<u>Installed</u>	<u>Returned</u>	-	<u>Salvaged</u>
GUY ATTACHMENT	21002	3	<u>Installed</u>	<u>Returned</u>	-	<u>Salvaged</u>
GUY GUARD	293002	3	<u>Installed</u>	<u>Returned</u>	-	<u>Salvaged</u>
INS. POLE TOP 7.2KV	342004	9	<u>Installed</u>	<u>Returned</u>	1	<u>Salvaged</u>
INS. SPOOL	342010	7	<u>Installed</u>	<u>Returned</u>	1	<u>Salvaged</u>
INS. SUSP 7.2KV	342012	2	<u>Installed</u>	<u>Returned</u>	-	<u>Salvaged</u>
NUT, EYE	429002	2	<u>Installed</u>	<u>Returned</u>	-	<u>Salvaged</u>
NUT, LOCK	429004	44	<u>Installed</u>	<u>Returned</u>	3	<u>Salvaged</u>
PIN, P.T. 7.2KV	450004	9	<u>Installed</u>	<u>Returned</u>	1	<u>Salvaged</u>
POLE, 30"	480002	-	<u>Installed</u>	<u>Returned</u>	1	<u>Salvaged</u>
POLE 35"	480004	7	<u>Installed</u>	<u>Returned</u>	-	<u>Salvaged</u>
POLE 40"	480006	1	<u>Installed</u>	<u>Returned</u>	-	<u>Salvaged</u>
ROD, POWER DRIVE	530004	2	<u>Installed</u>	<u>Returned</u>	-	<u>Salvaged</u>
rod, swamp anchor	530005	2	<u>Installed</u>	<u>Returned</u>	-	<u>Salvaged</u>
ROD, ARMOUR	530006	3	<u>Installed</u>	<u>Returned</u>	-	<u>Salvaged</u>
ROD, GROUND	530008	6	<u>Installed</u>	<u>Returned</u>	-	<u>Salvaged</u>
SCREWS, LAG	555002	5	<u>Installed</u>	<u>Returned</u>	-	<u>Salvaged</u>
BOLT, CARRIAGE	63002	4	<u>Installed</u>	<u>Returned</u>	-	<u>Salvaged</u>
BOLT, DOUBLE ARMING	63004	3	<u>Installed</u>	<u>Returned</u>	-	<u>Salvaged</u>
BOLT, EYE	63006	2	<u>Installed</u>	<u>Returned</u>	-	<u>Salvaged</u>
BOLT, MACHINE 5/8"	63008	31	<u>Installed</u>	<u>Returned</u>	3	<u>Salvaged</u>
BOLT, UPSET	63012	6	<u>Installed</u>	<u>Returned</u>	1	<u>Salvaged</u>
WRAPLOCK TIES	679002	11	<u>Installed</u>	<u>Returned</u>	2	<u>Salvaged</u>
WASHERS, SQUARE	710002	54	<u>Installed</u>	<u>Returned</u>	5	<u>Salvaged</u>
WIRE, 4-6 GROUND	720006	237	<u>Installed</u>	<u>Returned</u>	-	<u>Salvaged</u>
WIRE, AL TIE 4-6-7	720008	30	<u>Installed</u>	<u>Returned</u>	-	<u>Salvaged</u>



Staked By: LUKE M KASELLA	RUS Code:	W/O #: 410986
Date: 8/7/2017 12:00:00AM	EXT 740 C:	LOC #: 78-000-23-08205
Signed By: CHARLES L HILTNER	Loan Nbr: BA8	Name: GOLD'N PLUMP POULTRY
Date:	Loan Ywr: 2014	Acct #:
Warehouse:		

WIRE, 3/8" GUY	730004	105	<u>Installed</u>	<u>Returned</u>	-	<u>Salvaged</u>
OVH METER LOOP	740004	1	<u>Installed</u>	<u>Returned</u>	-	<u>Salvaged</u>
BRACE, X ARM 28"	75002	4	<u>Installed</u>	<u>Returned</u>	-	<u>Salvaged</u>
BRACKET, CUTOUT (UPPER)	78012	1	<u>Installed</u>	<u>Returned</u>	-	<u>Salvaged</u>
CABLE, USE 600V 4/0	90004	30	<u>Installed</u>	<u>Returned</u>	-	<u>Salvaged</u>
ANCHOR, POWER DRIVE	9006	2	<u>Installed</u>	<u>Returned</u>	-	<u>Salvaged</u>
ANCHOR, SWAMP	9010	1	<u>Installed</u>	<u>Returned</u>	-	<u>Salvaged</u>

_____	_____	_____	_____	_____	_____	_____
_____	_____	_____	_____	_____	_____	_____
_____	_____	_____	_____	_____	_____	_____

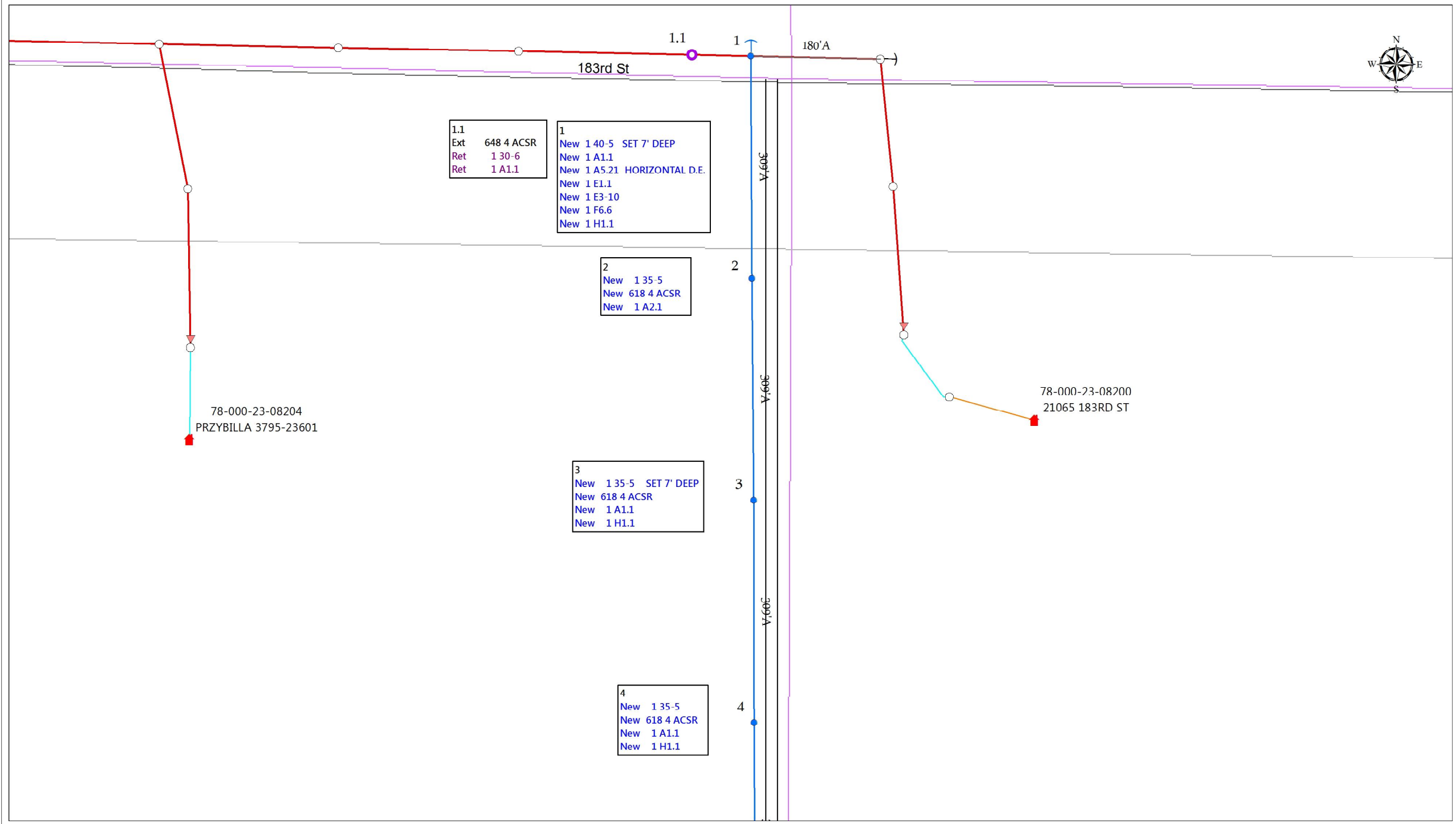

5
New 1 35-5
New 618 4 ACSR
New 1 A1.1
New 1 H1.1

6
New 1 35-5
New 620 4 ACSR
New 1 A1.1

7 (-17.0°)
17° ANGLE
New 1 35-5
New 620 4 ACSR
New 1 A2.3
New 1 E1.1
New 1 E3-10
New 1 F2.8
New 1 H1.1

8
New 1 35-5
New 640 4 ACSR
New 1 A5.1
New 1 E1.1
New 1 E3-10
New 1 F2.8
New 1 G1.6 25KVA TUB W/CUTOUT
New 1 H1.1
New 1 M8-10-CWP

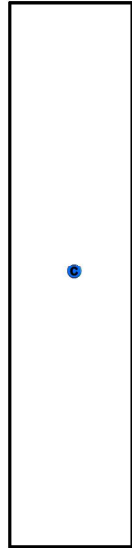

LOCATIONS - GRID

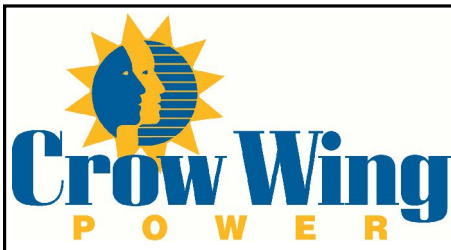

Staked By: LUKE M KASELLA	RUS Code:
Date: 8/7/2017 12:00:00AM	EXT 740 C:
Signed By: CHARLES L HILTNER	Loan Nbr: BA8
Date:	Loan Ywr: 2014
Comments 1:	

LOCATIONS - STATUS		PRIMARY CONSTRUCTION				EQUIPMENT / LIGHTS / MISCELLANEOUS			
LOCATION	STS	TOTAL	STRUCTURE	(# WIRES)-FT-SIZE	(QTY) - UNITS	TRANSFORMER-KVA	(QTY)-EQUIPMENT	(QTY)-MISC	(QTY)
EX	EXS								
		360	40-5	(2)-180-4 ACSR	(1)- A4.1				(1)- H
LAT: -94.218047		LONG: 46.026952							
1		621		(2)-32-4 ACSR					
	NEW		40-5		(1)- A1.1				(1)- H
	NEW				(1)- A5.21				
LAT: -94.218757		LONG: 46.026964							
1.1		548		(2)-324-4 ACSR					
	RET		30-6		(1)- A1.1				
LAT: -94.219080		LONG: 46.026969							
2	NEW	618	35-5	(2)-309-4 ACSR	(1)- A2.1				
LAT: -94.218752		LONG: 46.026117							
3	NEW	618	35-5	(2)-309-4 ACSR	(1)- A1.1				(1)- H
LAT: -94.218742		LONG: 46.025270							
4	NEW	618	35-5	(2)-309-4 ACSR	(1)- A1.1				(1)- H
LAT: -94.218741		LONG: 46.024422							
5	NEW	618	35-5	(2)-309-4 ACSR	(1)- A1.1				(1)- H
LAT: -94.218736		LONG: 46.023575							
6	NEW	620	35-5	(2)-310-4 ACSR	(1)- A1.1				
LAT: -94.218730		LONG: 46.022726							
7	NEW	620	35-5	(2)-310-4 ACSR	(1)- A2.3				(1)- H
	NEW								
LAT: -94.218725		LONG: 46.021874		17° ANGLE					
8	NEW	640	35-5	(2)-320-4 ACSR	(1)- A5.1	G1.6			(1)- H
	NEW								
LAT: -94.219088		LONG: 46.021035							

LOCATIONS - GRID

	Staked By: LUKE M KASELLA	RUS Code:
	Date: 8/7/2017 12:00:00AM	EXT 740 C:
	Signed By: CHARLES L HILTNER	Loan Nbr: BA8
	Date:	Loan Ywr: 2014
	Comments 1:	

LOCATIONS - STATUS		PRIMARY CONSTRUCTION				EQUIPMENT / LIGHTS / MISCELLANEOUS			
LOCATION	STS	TOTAL	STRUCTURE	(# WIRES) - FT-SIZE	(QTY) - UNITS	TRANSFORMER-KVA	(QTY)-EQUIPMENT	(QTY)-MISC	(QTY)-MISC
8A	EXS								
	NEW								
LAT: -94.219491		LONG: 46.021037							