

COVERSHEET

	RUS Code:	W/O #:	428121
	EXT 740 C:	WP #:	
Loan Nbr: BB8	LOC #:	74-009-01-01100	
Loan Ywr: 2017	Name:	BARRY J MEYER	
AFF #:	(H) Phone #:	2150367	
17330 MN-371 Brainerd, MN 56401 (218) - 829 - 2827	Elec:	(W) Phone #:	
	RFCd:	(C) Phone #:	
	By:	Acct #:	

City:	Staked By: LUKE M KASELLA
Sec: 5	Date: 10/3/2017 12:00:00AM
Twp: 42	Signed By:
Rg: 28	09/27/2017

Tailgate Session	
Job Steps:	Work Procedures:
PPE Needed:	Job Hazards:
Source Control Verified/Size:	Equipment Needed:
Personal Tools:	1-Shot/K-Fuse Size:
Crew:	Date:
Comments:	

Gopher State	
Locate #:	Date OK:

Comments 2:
Comments 3:

Septic:	Row 1:	Rd Permit: <input checked="" type="checkbox"/>
Priv Elec:	Row 2:	Cty Permit:
LP Line:	Line Ext \$ Bore/Push \$ Permit \$ Ped/Loop \$ Total \$	Fees:
Sprinkler:	Backfill Comments:	TWP Permit:
Final Grade:		State Permit:
Brushing: <input checked="" type="checkbox"/>	WE NEED TO CLEAR ROUTE AT ADD. #26988	DNR Permit:
Trees:		Joint Trench:
Easements:		Notify TWP:

Type of Device:	Size of Device:	Box/Switch #:
-----------------	-----------------	---------------

Reel ID:	Start Ftg:	End Ftg:
Reel ID:	Start Ftg:	End Ftg:

CONDUCTOR SUMMARY			
STATUS	CONDUCTOR	TYPE	QTY (FT)
INSTALL	1/0 15KV JAC 220 MIL	PRIMARY	918
RETIRE	1/0 25KV SOL	PRIMARY	2876
	2 INNERDUCT	SECONDARY	117
INSTALL	2 INNERDUCT		691



106
Ret 304 1/0 25KV SOL
2
50' CL
Ext 117 2 INNERDUCT

107
Ret 390 1/0 25KV SOL
107
Ret 49 1/0 25KV SOL

1
Ext 325 15KV 1/0 SOLID (JACKET) 220 MIL
Ext 1 UG7-10 AD9094
Ext 1 UM27-2
Ext 1 UM6-1
New 1 UM6-1
Ret 1 UM6-1

3
200' BORE
Ext 1 UG7-25 Y9502
Ext 1 UM27-2
New 338 15KV 1/0 SOLID (JACKET) 220 MIL
New 221 2 INNERDUCT
New 2 UM6-1
Ret 49 1/0 25KV SOL
Ret 2 UM6-1

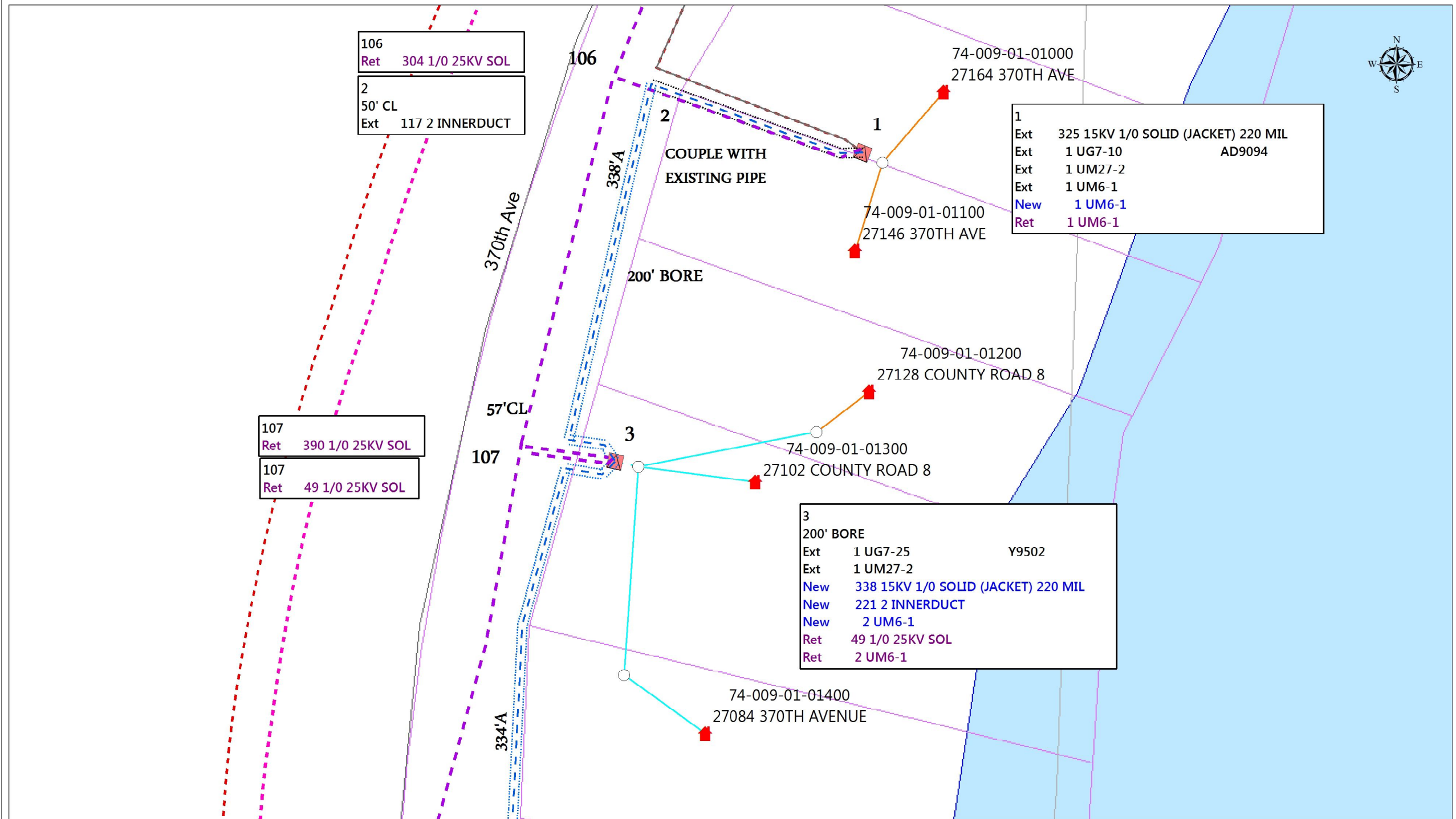

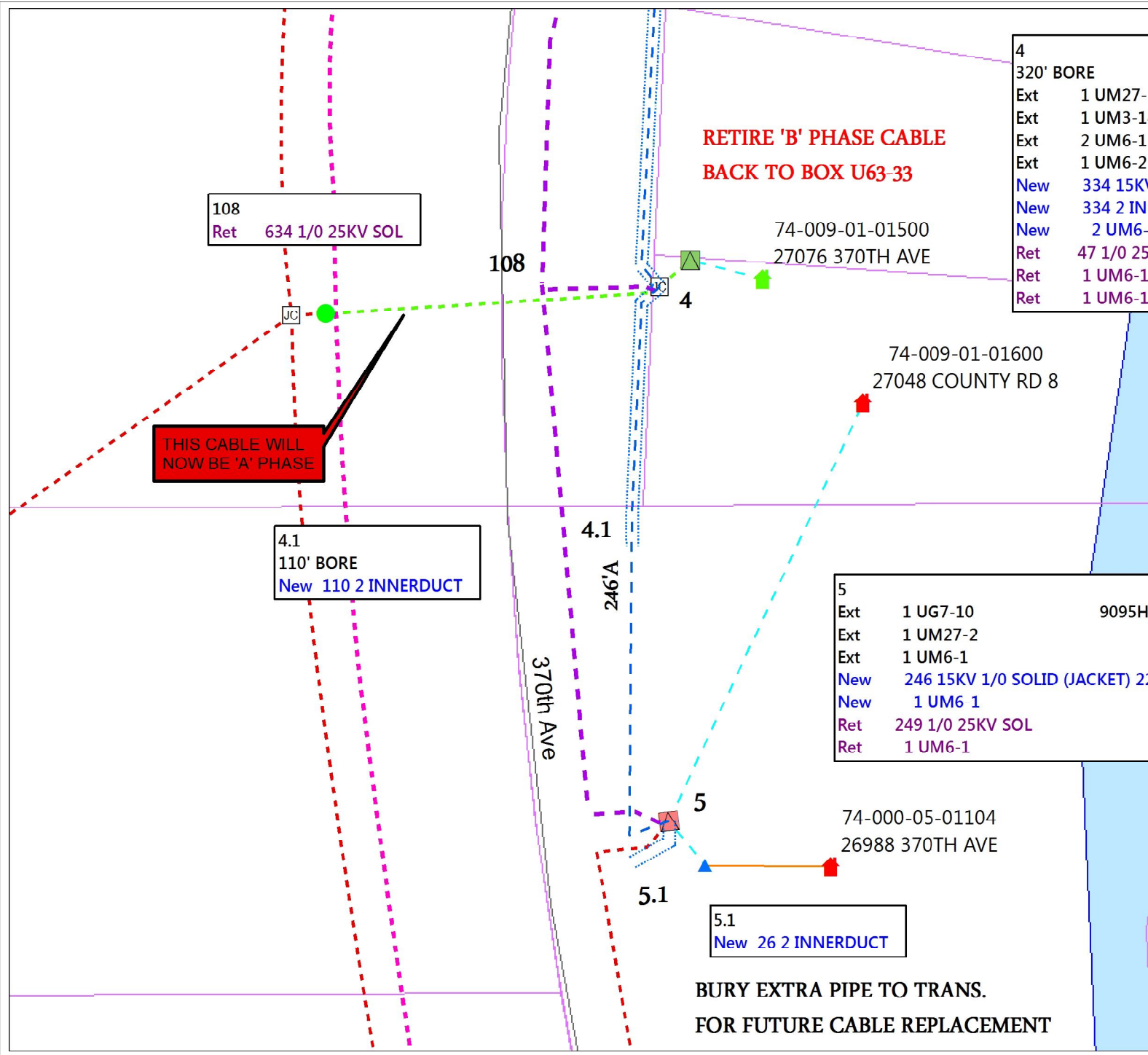

4	320' BORE	
Ext	1 UM27-	
Ext	1 UM3-1	
Ext	2 UM6-1	
Ext	1 UM6-2	
New	334 15KV	
New	334 2 IN	
New	2 UM6-	
Ret	47 1/0 25	
Ret	1 UM6-1	
Ret	1 UM6-1	

5		
Ext	1 UG7-10	9095H
Ext	1 UM27-2	
Ext	1 UM6-1	
New	246 15KV 1/0 SOLID (JACKET) 2	
New	1 UM6 1	
Ret	249 1/0 25KV SOL	
Ret	1 UM6-1	