

COVERSHEET

	RUS Code:	W/O #:	426592
	EXT 740 C:	WP #:	
	Loan Nbr: BB8	LOC #:	78-000-06-01802
	Loan Ywr: 2017	Name:	THOMAS P BRUTSCHER
	AFF #:	(H) Phone #:	7452296
17330 MN-371 Brainerd, MN 56401 (218) - 829 - 2827	Elec:	(W) Phone #:	
	RFCd:	(C) Phone #:	
	By:	Acct #:	35268301

City:	Staked By: LUKE M KASELLA
Sec: 6	Date: 10/5/2017 12:00:00AM
Twp: 41	Signed By: JEFFREY L WOHLERT
Rg: 31	09/06/2017

Tailgate Session	
Job Steps:	Work Procedures:
PPE Needed:	Job Hazards:
Source Control Verified/Size:	Equipment Needed:
Personal Tools:	1-Shot/K-Fuse Size:
Crew:	Date:
Comments:	

Gopher State	
Locate #:	Date OK:

Comments 2:
Comments 3:

Septic:	Row 1: BRUTSCHER PARCELS	Rd Permit: <input checked="" type="checkbox"/>
Priv Elec:	Row 2:	Cty Permit:
LP Line:	Line Ext \$ Bore/Push \$ Permit \$ Ped/Loop \$ Total \$	Fees: <input checked="" type="checkbox"/>
Sprinkler:	Backfill Comments:	TWP Permit:
Final Grade:		State Permit:
Brushing:		DNR Permit:
Trees:		Joint Trench:
Easements: <input checked="" type="checkbox"/>		Notify TWP:

Type of Device: Recloser	Size of Device: OCR-H-35A	Box/Switch #:
--------------------------	---------------------------	---------------

Reel ID:	Start Ftg:	End Ftg:
Reel ID:	Start Ftg:	End Ftg:

CONDUCTOR SUMMARY			
STATUS	CONDUCTOR	TYPE	QTY (FT)
INSTALL	1/0 15KV JAC 220 MIL	PRIMARY	15
INSTALL	1/0 ACSR	PRIMARY	14900
RETIRE	1/0 25KV JAC	PRIMARY	3683
	UG-MODEL		523
INSTALL	1/0 TX		340
RETIRE	4 TX	SECONDARY	142
RETIRE	4/0 USE		20

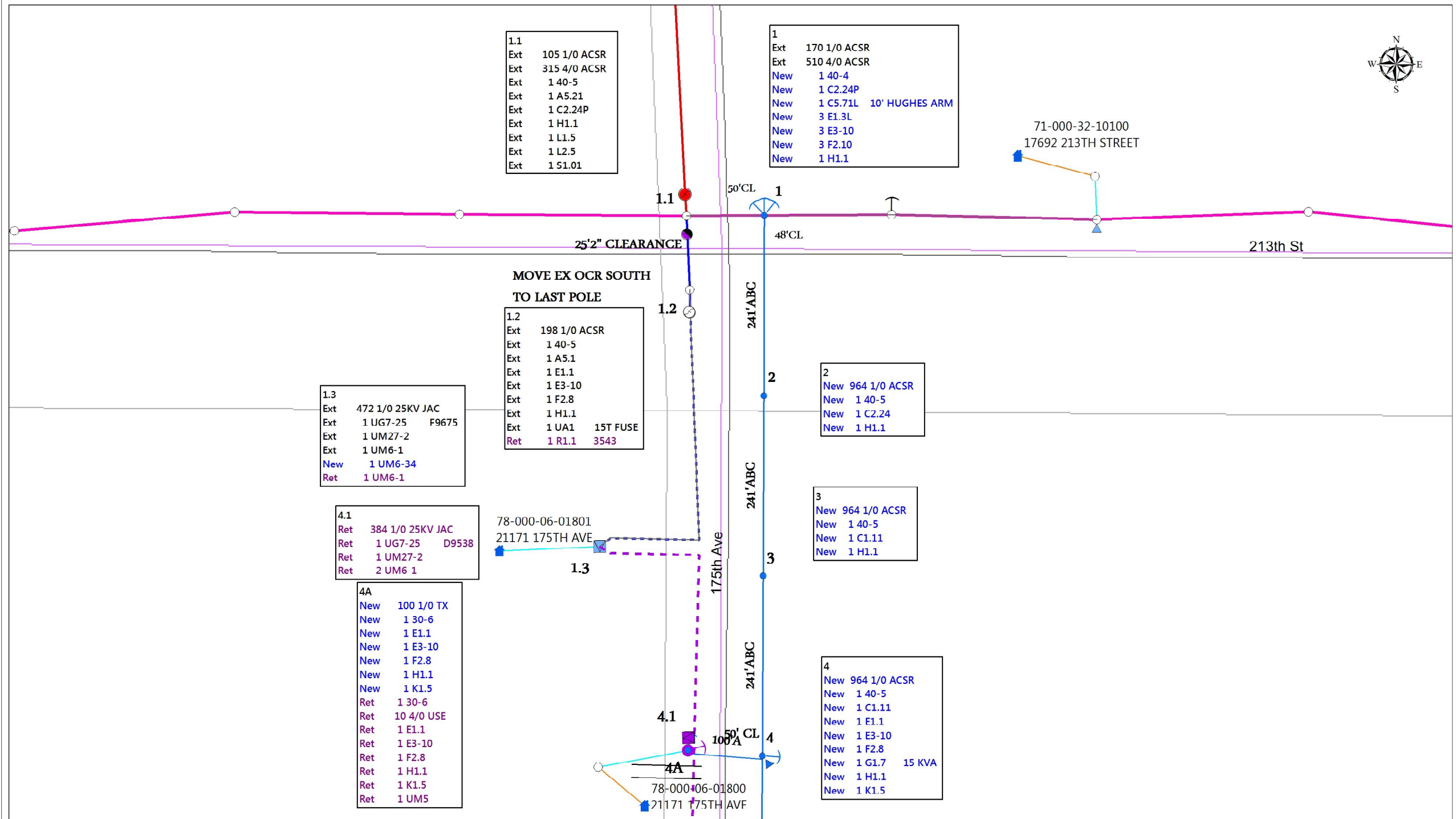

- 6
- New 420 1/0 ACSR
- New 1 45-4
- New 2 C5.71L FIBERGLASS ARMS
- New 1 E1.1L
- New 4 E1.3L
- New 5 E3-10
- New 5 F2.10
- New 1 H1.1

SET ANCHORS
IN PASTURE
10' BEHIND STAKES

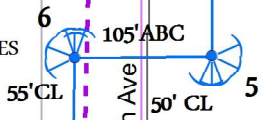

- 5
- New 1196 1/0
- New 1 45-4
- New 2 C5.71
- New 1 E1.1L
- New 4 E1.3L
- New 5 E3-10
- New 5 F2.10
- New 1 H1.1

- 7
- New 1196 1/0 ACSR
- New 1 40-5
- New 1 C1.11
- New 1 H1.1

- 8
- New 1196 1/0 ACSR
- New 1 40-5
- New 1 C1.11
- New 1 H1.1

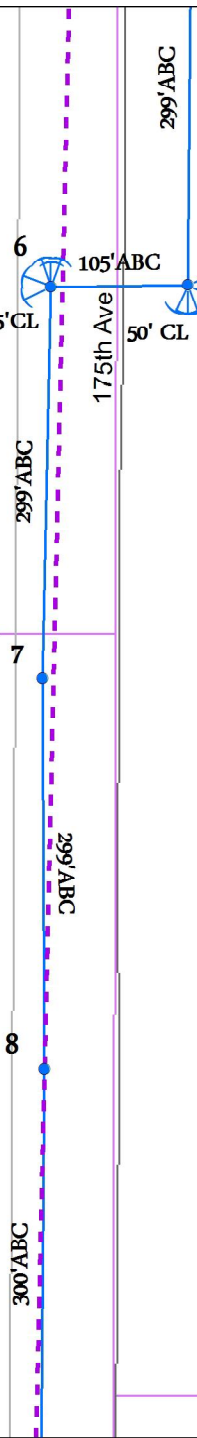

9
New 1200 1/0 ACSR
New 1 40-5
New 1 C1.11
New 1 H1.1

10A
New 98 1/0 TX
New 1 30-6
New 1 K1.5
Ret 1 30-6
Ret 10 4/0 USE
Ret 1 E1.1
Ret 1 E3-10
Ret 1 F1.8
Ret 1 H1.1
Ret 1 K1.5
Ret 1 UM5

10
New 1200 1/0 ACSR
New 1 40-5
New 1 C1.11
New 1 E1.1
New 1 E3-10
New 1 F2.8
New 1 G1.7 15 KVA
New 1 H1.1
New 1 K1.5

11
New 1248 1/0 ACSR
New 1 40-5
New 1 C1.11
New 1 H1.1

12
New 1248 1/0 ACSR
New 1 40-5
New 1 C1.11
New 1 H1.1

10.1
Ret 1660 1/0 25KV JAC
Ret 1 UG7-10 9156U
Ret 1 UM27-2
Ret 2 UM6-1

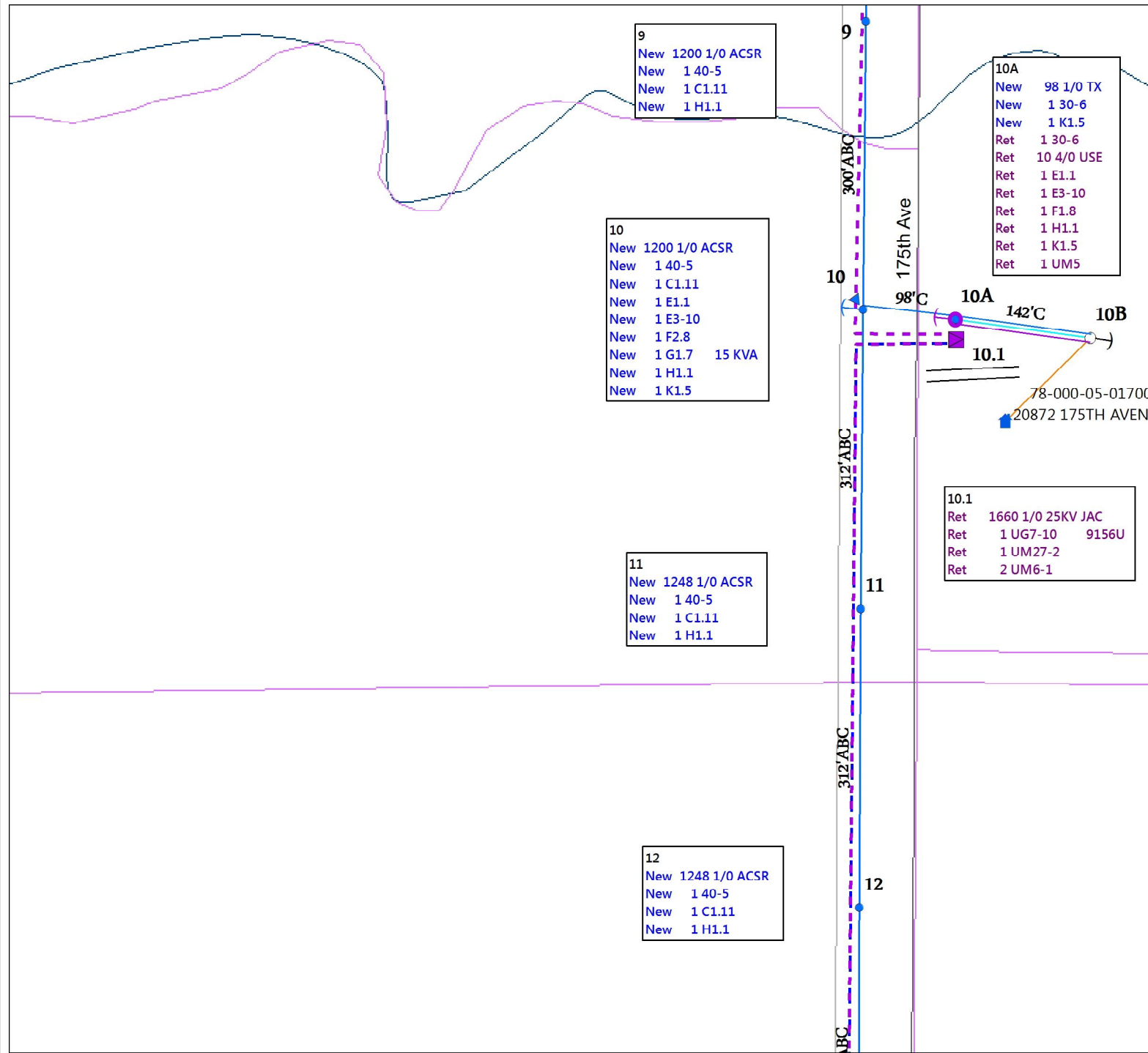

13
New 1248 1/0 ACSR
New 1 40-5
New 1 C1.11
New 1 H1.1

14
New 1248 1/0 ACSR
New 1 40-5
New 1 C5.71L FIBERGLASS ARM
New 2 E1.3L
New 1 E1.5
New 2 E3-10
New 2 F2.10
New 1 G3.3 15 KVA 277/480V
New 1 L1.5
New 1 L2.5

15
New 608 1/0 ACSR 'C' PHASE
New 1 40-5
New 1 A5.1
New 2 E1.1L
New 2 E3-10
New 2 F2.10
New 1 H1.1
New 1 R1.1 3543
New 1 UA1 NO FUSE

MOVE EX. OCR FROM THE NORTH

16
New 15 15KV 1/0 SOLID (JACKET) 220 MIL
New 1 UM6-28-4
Ret 1639 1/0 25KV JAC

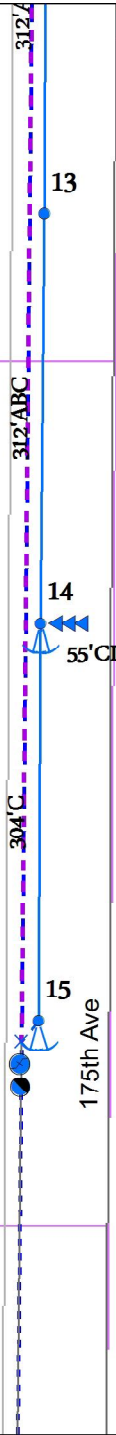

C

13

14

15

16

175th Ave

312'

312' ABC

304' C

55' CL