

GENERAL LOCATION ONLY.
DO NOT USE TO LOCATE FOR EXCAVATION.
CALL 1-800-252-1166 FOR ONSITE LOCATIONS AND STAKING.

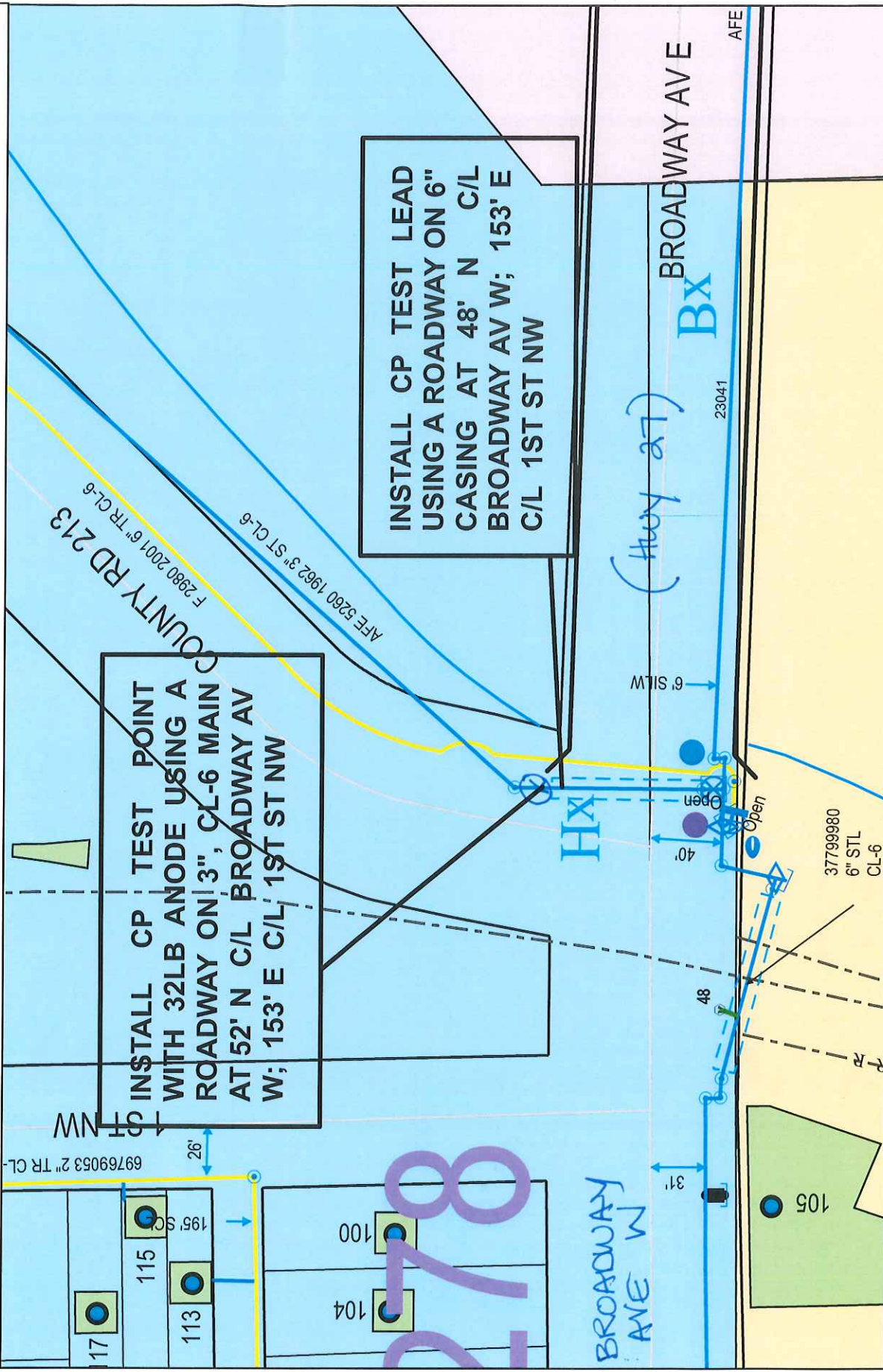

Scale: 1" = 62'



INSTALL CP TEST POINT WITH 32LB ANODE USING A ROADWAY ON 3", CL-6 MAIN AT 52' N C/L BROADWAY AV W; 153' E C/L 1ST ST NW

INSTALL CP TEST LEAD USING A ROADWAY ON 6" CASING AT 48' N C/L BROADWAY AV W; 153' E C/L 1ST ST NW

Work Order #: 84720418
Design Date: 09-29-2017

City: LITTLE FALLS
Quad/Sec/Twp/Rng: SE SEC-18/ T-129/ R-29

CP Section #: 23041
CP Area: AL1550-1

Designed By: P TEESELINK
Designer Phone #: 612 910 1378