

**COVERSHEET**

	RUS Code:	W/O #:	439169
	EXT 740 C:	WP #:	
	Loan Nbr: BB8	LOC #:	71-000-29-08904
	Loan Ywr: 2017	Name:	BILL C SPAETH
<p style="font-size: 2em; text-align: center;">*439169*</p>	AFF #:	(H) Phone #:	7452015
	Elec:	(W) Phone #:	
	RFCd:	(C) Phone #:	
	By:	Acct #:	

City:	Staked By: LUKE M KASELLA
Sec: 20	Date: 5/7/2018 10:59:39AM
Twp: 42N	Signed By: CHARLES L HILTNER
Rg: 31	Date: 05/07/2018

Tailgate Session	
Job Steps:	Work Procedures:
PPE Needed:	Job Hazards:
Source Control Verified/Size:	Equipment Needed:
Personal Tools:	1-Shot/K-Fuse Size:
Crew:	Date:
Comments:	

Gopher State	
Locate #:	Date OK:

Comments 1:
Comments 2:
Comments 3:

Septic:	Row 1:	Rd Permit:	<input checked="" type="checkbox"/>
Priv Elec:	Row 2:	Cty Permit:	
LP Line:	Line Ext \$      Bore/Push \$      Permit \$      Ped/Loop \$      Total \$	Fees:	
Sprinkler:	Backfill Comments:	TWP Permit:	
Final Grade:		State Permit:	
Brushing:		DNR Permit:	
Trees:		Joint Trench:	
Easements:		Notify TWP:	

Type of Device:	Size of Device:	Box/Switch #:
-----------------	-----------------	---------------

Reel ID:	Start Ftg:	End Ftg:
Reel ID:	Start Ftg:	End Ftg:
Reel ID:	Start Ftg:	End Ftg:

CONDUCTOR SUMMARY			
STATUS	CONDUCTOR	TYPE	QTY (FT)
	1/0 ACSR	PRIMARY	292

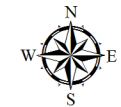

3	
Ext	1432 1/0 ACSR
New	1 40-5
New	1 C2.24
New	1 H1.1
Ret	1 35-5
Ret	1 C1.11P
Ret	1 H1.1

1	
Ext	8499 1/0 ACSR
Ext	2833 2 ACSR
Ext	1 F1.8
New	1 40-5
New	1 C2.24
New	1 C5.71L.8P
New	2 E1.1
New	1 E1.5
New	1 F2.10
New	1 H1.1
New	1 L1.5
New	1 L2.5
Ret	1 40-5
Ret	1 C2.21P
Ret	1 C5.21
Ret	1 E1.1
Ret	1 H1.1
Ret	1 L1.5
Ret	1 L2.5
Ret	1 R1.2

2	
Ret	1 35-5
Ret	1 C1.11P

1.1	
Ext	1 35-5
Ext	716 6-8 ACWC
New	1 A6.1
New	1 H1.1
New	1 R1.2 NEW 35H OCR
Ret	1 A1.1

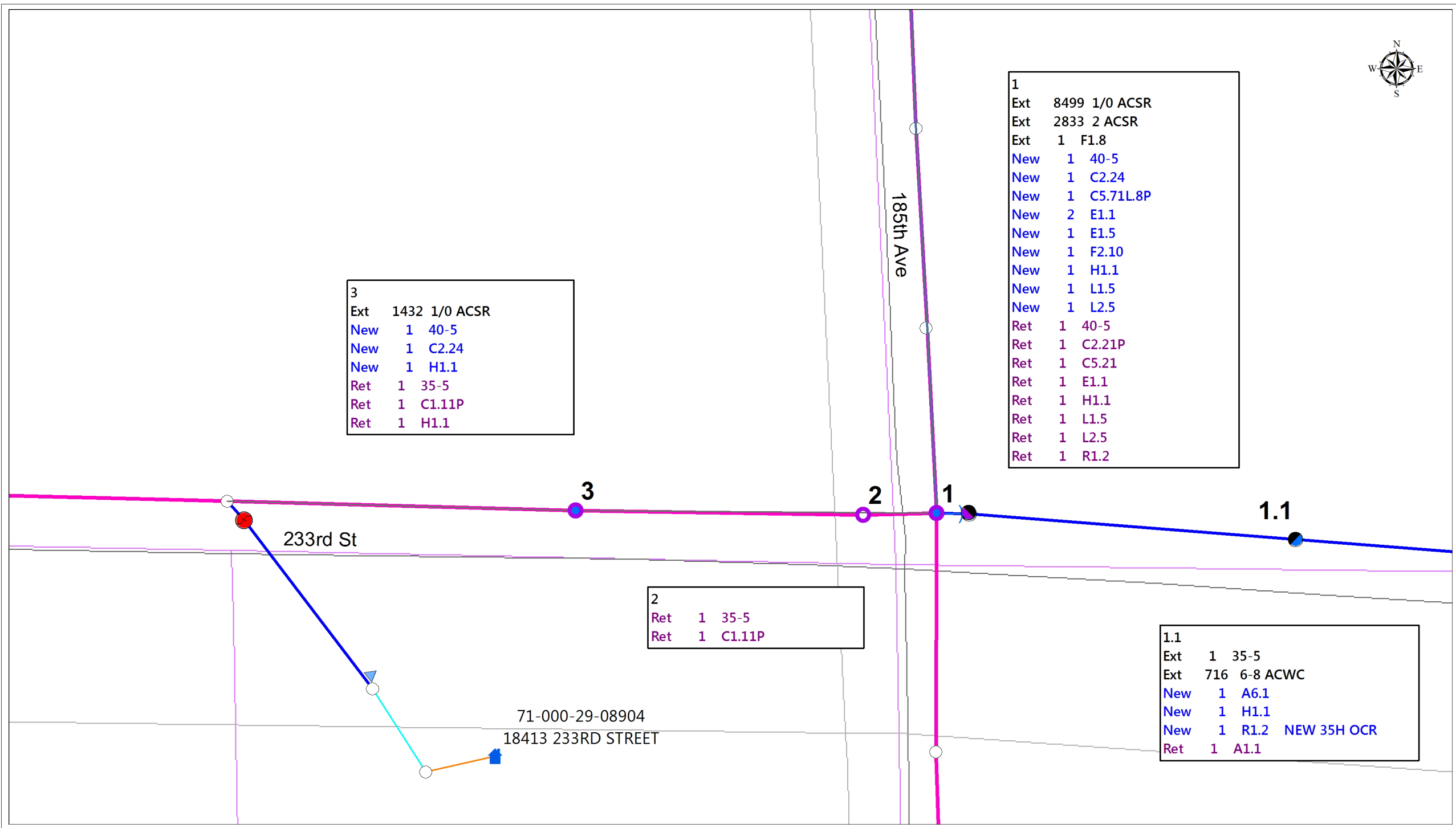

233rd St

185th Ave

71-000-29-08904  
18413 233RD STREET