

**COVERSHEET**

	RUS Code:	W/O #:	442096
	EXT 740 C:	WP #:	
	Loan Nbr: BB8	LOC #:	78-000-35-12200
	Loan Ywr: 2017	Name:	RALPH R ANDERSON
*442096*	AFF #:	(H) Phone #:	7452683
	Elec:	(W) Phone #:	
	RFCd:	(C) Phone #:	
	By:	Acct #:	3148306

City:	Staked By: LUKE M KASELLA
Sec: 35	Date: 6/28/2018 12:00:00AM
Twp: 41	Signed By: TODD KOZELKA
Rg: 31	06/26/2018

Tailgate Session	
Job Steps:	Work Procedures:
PPE Needed:	Job Hazards:
Source Control Verified/Size:	Equipment Needed:
Personal Tools:	1-Shot/K-Fuse Size:
Crew:	Date:
Comments:	

Gopher State	
Locate #:	Date OK:

Comments 2:
Comments 3:

Septic:	Row 1:	Rd Permit:	<input checked="" type="checkbox"/>
Priv Elec:	Row 2:	Cty Permit:	
LP Line:	Line Ext \$      Bore/Push \$      Permit \$      Ped/Loop \$      Total \$	Fees:	
Sprinkler:	Backfill Comments:	TWP Permit:	
Final Grade:		State Permit:	
Brushing:		DNR Permit:	
Trees:		Joint Trench:	
Easements:		Notify TWP:	

Type of Device:	Size of Device:	Box/Switch #:
Reel ID:	Start Ftg:	End Ftg:
Reel ID:	Start Ftg:	End Ftg:

CONDUCTOR SUMMARY			
STATUS	CONDUCTOR	TYPE	QTY (FT)
	4 ACSR		220



<b>1</b>		
Ext	578	4 ACSR
New	1	35-5
New	1	A1.1
New	1	A5.1
New	1	E1.1
New	1	F2.8
New	1	H1.1
Ret	1	35-5
Ret	1	A1.1
Ret	1	A5.3
Ret	1	E1.3L
Ret	1	F1.8
Ret	1	H1.1

<b>2.1</b>		
37' CL		
Ret	1	35-5
Ret	1	A2.1
Ret	1	H1.1

<b>2</b>		
58' CL		
Ext	266	4 ACSR
New	1	40-5
New	1	A2.1

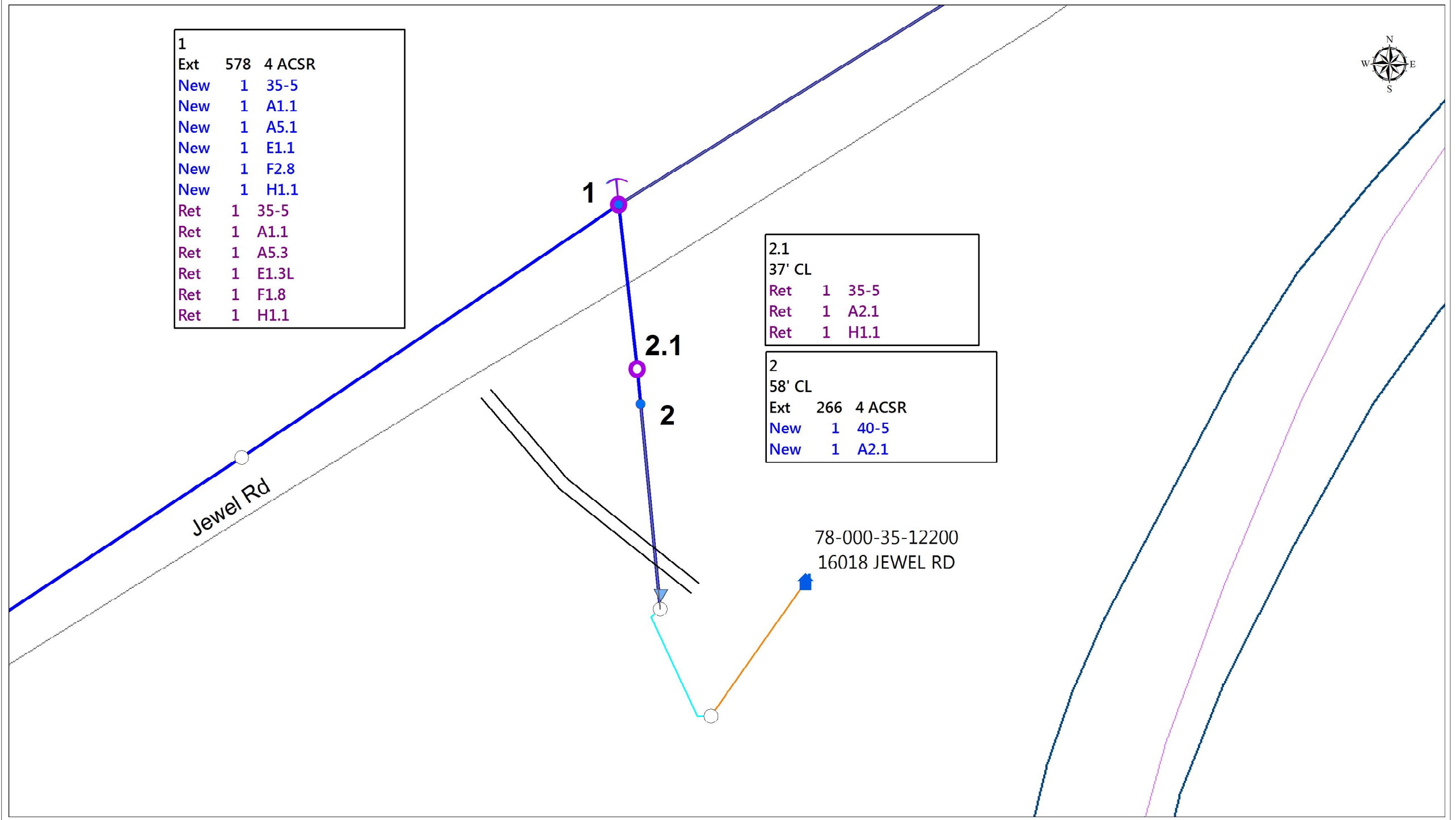

Jewel Rd

78-000-35-12200  
16018 JEWEL RD